

PLAN SHOWING PROPORTIONATE SHARE OF LAND AREA EXCLUSIVELY FOR ESTILO PATIO CHRYSANTHE SUITES

SITE PLAN
SCALE - NOT TO SCALE

Project "ESTILO PATIO"
Registered with RERA
as per RERA no. PRGG04180082
Dated 06-04-18.

Total area of plot (CHRYSANTHE SUIT
= Total plot Area X Phase Built up Area
= 14200 x 2152 = 2152.00 sqmts
14200

Approved (20 flats) for future
development and approved vide
Order No. MPDA/7-5-232/2017-18/140
dated 23-03-2018.

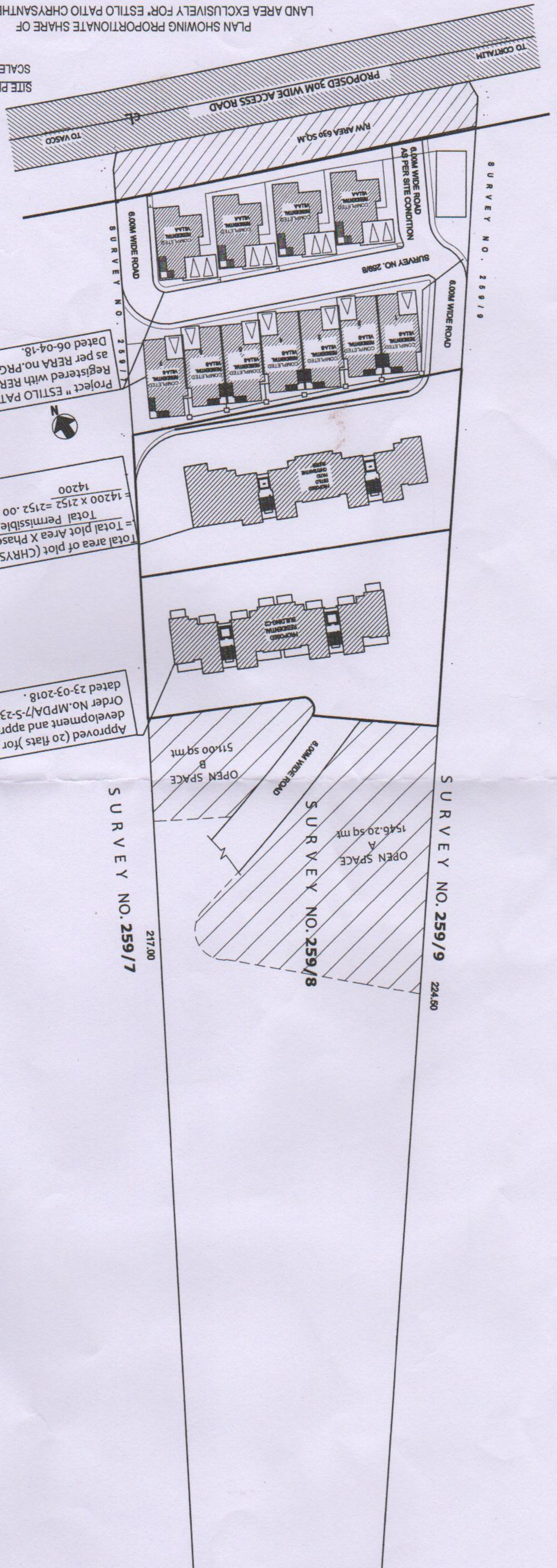

AREA STATEMENT	
TOTAL PLOT AREA	14200.00 sq.mt
TOTAL PERMISSIBLE AREA	14200.00 sq.mt
TOTAL FLOOR AREA	5400.15sq.mt
TOTAL BUILT-UP AREA (CHRYSANTHE SUITES)	2152.00 sq.mt
AREA OF PHASE (CHRYSANTHE SUITES)	14200/ 14200 X
	2152 = 2152.00 sq.m

NOTE:
THIS PLAN IS ONLY FOR THE PURPOSE OF REGISTRATION OF ESTILO PATIO CHRYSANTHE SUITES UNDER RERA

SHEET TITLE
PLAN SHOWING PROPORTIONATE SHARE OF LAND AREA EXCLUSIVELY FOR ESTILO PATIO CHRYSANTHE SUITES

PROJECT
PROPOSED CONSTRUCTION OF RESIDENTIAL PROJECT AT SANCOALE, MARMUGAO, GOA, OF SURVEY NO. 259/8

DEALT BY:
SCALE
NTS
SHEET : 1

CHECKED BY
DATE
REV. NO
VD
SP
03-10-2019
R00

OWNER:
ARCHITECT:
Architect
VAIBHAV SAWANT
TCP Reg. No. AR/0087/2011
413, Fourth Floor, Shiv Towers,
EDC Complex, Patto Panaji-Goa.

CONTRACT No. CA/05/2452 (CoA Regn)