C/10

NO.PAV-II CRZ/Tech-4600/16-17/638 Dt.16/6/16

Approved Subject to the Maintanance of Adequate Clearance from the Electric Line and service Connections as Stipulated in the I.E. Rule 1956. before and after the construction.

ASSISTANT ENGINEER
ELECT. SUB. DIV. II (R), PD&M
SANKHALI - GOA.

Health Officer
Primary Health Centre
Bicholim

AREA CALCULATION

FLOOR	BUILT UP AREA SQM.	CAR PARKING SQM.	VERANDAH/ BALCONY SQM.	PASSAGE SQM.	TERRACE SQM.	STAIRCASE LIFT SQM.	SECURITY CABIN SQM.	7.5 % FREE OF FAR SQM.	FLOOR AREA SQM.	F.A.R %
LOWER GROUND	192.51	180.98	------	------	------	11.54		------	------	
GROUND	957.61	187.42	46.64	19.23	------	37.65	3.39	64.64	598.64	
FIRST	1014.96		168.87	45.96	------	37.65		44.57	717.91	
SECOND	1014.96		168.87	45.96	------	37.65		44.57	717.91	
THIRD	507.48		84.43	22.98	------	18.83		22.29	358.95	
TOTAL	3687.52	368.40	468.81	134.13		143.32	3.39	176.07	2393.41	79.78

SHOPS WITH TOILETS	447.54 SQ.M.
STILT AREA	368.57 SQ.M.
RESIDENTIAL AREA BUILT UP	2871.31 SQ.M.

Approved Vide resolution No. 3(9) of Meeting dated ..30/06/2016..
Secretary
Village Panchayat
Karapur Sarvan

Approved with Condition Vide Letter No. 26/6850/BCH/TCP/16/603 Dt. 30/5/16
Deputy Town Planner
Town & Country Planning Dept
Bicholim Goa

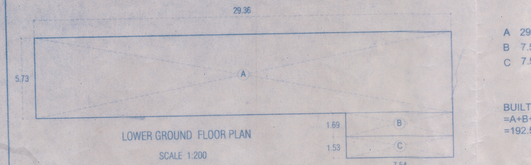

LOWER GROUND FLOOR PLAN
SCALE 1:200

A 29.36 X 5.73 =168.23
B 7.54 X 1.69 =12.74
C 7.54 X 1.53 =11.54

BUILT UP AREA
=A+B+C
=192.51 sqm

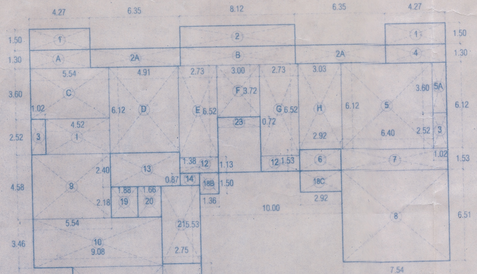

A 4.27 X 1.30 X 1 = 5.55
B 8.12 X 1.30 X 1 = 10.56
C 5.54 X 3.60 X 1 = 19.94
D 4.91 X 6.12 X 1 = 30.05
E 2.73 X 6.52 X 1 = 17.80
F 3.00 X 3.72 X 1 = 11.16
G 2.73 X 6.52 X 1 = 17.80
H 3.03 X 6.12 X 1 = 18.54
I 4.52 X 2.52 X 1 = 11.39
J 7.46 X 3.12 X 1 = 23.28
K 6.36 X 6.36 X 1 = 40.45
L 2.75 X 6.48 X 1 = 17.82
M 9.08 X 3.46 X 1 = 31.42
N 5.54 X 12.00 X 1 = 66.48
O 1.88 X 9.82 X 1 = 18.46
P 5.76 X 8.83 X 1 = 17.97
Q 3.00 X 7.82 X 1 = 23.46
R 5.65 X 8.83 X 1 = 49.89
S 5.53 X 1.62 X 1 = 8.96
T 7.54 X 15.46 X 1 = 116.57

1 4.27 X 1.50 X 2 = 12.81
2 8.12 X 1.50 X 1 = 12.18
2A 6.35 X 1.30 X 2 = 16.51
3 1.02 X 2.52 X 2 = 5.14
4 4.27 X 1.30 X 1 = 5.55
5 6.40 X 6.12 X 1 = 39.17
5A 1.02 X 3.60 X 1 = 3.67
6 2.92 X 1.53 X 1 = 4.47

8 7.54 X 6.51 X 1 = 49.09
9 5.54 X 4.58 X 1 = 25.37
10 9.13 X 3.46 X 1 = 31.59
11 6.36 X 6.36 X 2 = 40.45
12 D U C T
13 4.91 X 2.40 X 1 = 11.78
14 1.38 X 0.87 X 1 = 1.20
15 2.75 X 6.48 X 1 = 17.82
16 7.46 X 3.12 X 1 = 23.28
17 4.41 X 0.99 X 1 = 4.37
18A4.47 X 1.62 X 1 = 7.24
18B1.36 X 1.50 X 1 = 2.04
18C2.92 X 1.50 X 1 = 4.38
20 1.66 X 2.18 X 2 = 7.24
21 2.75 X 5.53 X 2 = 30.42
22 1.96 X 1.73 X 1 = 3.39
23 3.00 X 0.72 X 1 = 2.16

COVERAGE
=A+B+C+D+E+F+G+H+I+J+K+L+M
+N+O+P+Q+R+S+T+2A+3+4+5+5A
+6+7+8+9+10+11+12+13+14+15+16
+17+18A+18B+18C+20+21+22+23
=932.62 sqm

FAR
=A+B+C+D+E+F+G+H+I+J+K+L+M
+N+O+P+Q+R+S+T+19
= 598.64 sqm

BUILT UP AREA
=A+B+C+D+E+F+G+H+I+J+K+L+M
+N+O+P+Q+R+S+T+1+2+2A+3+4+5+5A
+6+7+8+9+10+11+12+13+14+15+16
+17+18A+18B+18C+19+20+21+22
=957.61 sqm

GROUND FLOOR PLAN SCALE 1:200
(AREA CALCULATION)

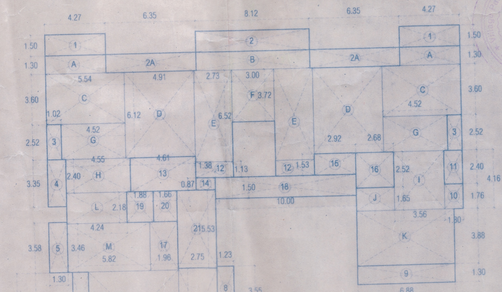

A 4.27 X 1.30 X 4 = 22.20
B 8.12 X 1.30 X 2 = 21.11
C 5.54 X 3.60 X 4 = 79.78
D 4.91 X 6.12 X 4 = 120.20
E 2.73 X 6.52 X 4 = 71.20
F 3.00 X 3.72 X 2 = 22.32
G 4.52 X 2.52 X 4 = 45.56
H 4.55 X 2.40 X 2 = 21.84
I 4.16 X 3.56 X 2 = 29.62
J 2.68 X 1.65 X 2 = 8.84
K 6.88 X 3.88 X 2 = 53.39
L 4.24 X 2.18 X 2 = 18.49
M 5.82 X 3.46 X 2 = 40.27
N 6.36 X 6.36 X 2 = 80.90
O 2.75 X 6.48 X 2 = 35.64
P 7.46 X 3.12 X 2 = 46.55

1 4.27 X 1.50 X 4 = 25.62
2 8.12 X 1.50 X 2 = 24.36
2A 6.35 X 1.30 X 4 = 33.02
3 1.02 X 2.52 X 4 = 10.28
4 3.35 X 1.30 X 2 = 8.71
5 3.58 X 1.30 X 2 = 9.31
6 5.26 X 1.13 X 2 = 11.89
7 3.35 X 1.23 X 2 = 8.24
8 3.55 X 1.23 X 2 = 8.73
9 6.88 X 1.30 X 2 = 17.89
10 1.30 X 1.76 X 2 = 4.58
11 1.30 X 2.40 X 2 = 6.24
12 D U C T
13 4.61 X 2.40 X 2 = 22.13
14 1.38 X 0.87 X 2 = 2.40
15 2.92 X 1.53 X 2 = 8.94
16 2.68 X 2.52 X 2 = 13.51
17 1.96 X 3.46 X 2 = 13.56
18 10.00 X 1.50 X 2 = 30.00
19 1.88 X 2.18 X 2 = 8.20
20 1.66 X 2.18 X 2 = 7.24
21 2.75 X 5.53 X 2 = 30.42

FAR
=A+B+C+D+E+F+G+H+I+J+K+L+M
+N+O+P
= 717.91 sqm

BUILT UP AREA
=A+B+C+D+E+F+G+H+I+J+K+L+M
+N+O+P+1+2+2A+3+4+5+5A
+6+7+8+9+10+11+13+14+15+16
+17+18+20+21
=1014.96 sqm

TYPICAL FIRST AND SECOND FLOOR PLAN SCALE 1:200
(AREA CALCULATION)

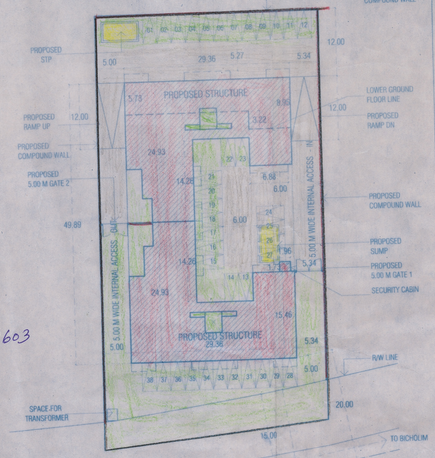

SITE PLAN SCALE 1:500

TOTAL RUNNING LENGTH OF COMPOUND WALL= 177.86 R.MTS.

FAR
=A+B+C+D+E+F+G+H+I+J+K+L+M
+N+O+P
= 358.95 sqm

BUILT UP AREA
=A+B+C+D+E+F+G+H+I+J+K+L+M
+N+O+P+1+2+2A+3+4+5+5A
+6+7+8+9+10+11+13+14+15+16
+17+18+20+21
=507.48 sqm

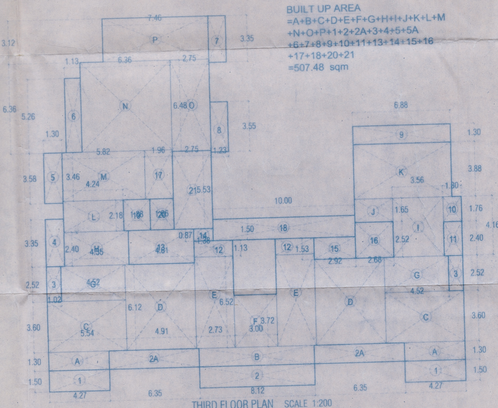

A 4.27 X 1.30 X 2 = 11.10
B 8.12 X 1.30 X 1 = 10.56
C 5.54 X 3.60 X 2 = 39.89
D 4.91 X 6.12 X 2 = 60.10
E 2.73 X 6.52 X 2 = 35.60
F 3.00 X 3.72 X 1 = 11.16
G 4.52 X 2.52 X 2 = 22.78
H 4.55 X 2.40 X 1 = 10.92
I 4.16 X 3.56 X 1 = 14.81
J 2.68 X 1.65 X 1 = 4.42
K 6.88 X 3.88 X 1 = 26.69
L 4.24 X 2.18 X 1 = 9.24
M 5.82 X 3.46 X 1 = 20.14
N 6.36 X 6.36 X 1 = 40.45
O 2.75 X 6.48 X 1 = 17.82
P 7.46 X 3.12 X 1 = 23.28

1 4.27 X 1.50 X 2 = 12.81
2 8.12 X 1.50 X 1 = 12.18
2A 6.35 X 1.30 X 2 = 16.51
3 1.02 X 2.52 X 2 = 5.14
4 3.35 X 1.30 X 1 = 4.36
5 3.58 X 1.30 X 1 = 4.65
6 5.26 X 1.13 X 1 = 5.94
7 3.35 X 1.23 X 1 = 4.12
8 3.55 X 1.23 X 1 = 4.37
9 6.88 X 1.30 X 1 = 8.94
10 1.30 X 1.76 X 1 = 2.29
11 1.30 X 2.40 X 1 = 3.12
12 D U C T
13 4.61 X 2.40 X 1 = 11.06
14 1.38 X 0.87 X 1 = 1.20
15 2.92 X 1.53 X 1 = 4.47
16 2.68 X 2.52 X 1 = 6.75
17 1.96 X 3.46 X 1 = 6.78
18 10.00 X 1.50 X 1 = 15.00
20 1.66 X 2.18 X 1 = 3.62
21 2.75 X 5.53 X 1 = 15.21

THIRD FLOOR PLAN SCALE 1:200
(AREA CALCULATION)

PROJECT :
PROPOSED RESIDENTIAL CUM COMMERCIAL BUILDING & COMPOUND WALL
FOR R.R. ENTERPRISES
ON PLOT BEARING
SURVEY No. 102 OF SUB DIV NO.1-A
AT CARAPUR, BICHOLIM-GOA

TITLE
AREA STATEMENT, SITE PLAN,ROOF PLAN

STAGE: SUBMISSION DRAWING

DRAWN : SAJIL	SCALE 1:100 , 1:200 1:500
CHECKED : SITARAM	DRAWING NUMBER: 02
DATE: 01-02-2016	

SHIVASTU
ARCHITECTS & INTERIOR DESIGNERS
R.R TOWER, S-C Opp.Commercidale Ghar
MAPUSA-GOA
PH. 9881731911,9422387179 E-mail: shivastu_arch@yahoo.co.in

OWNER'S SIGNATURE

S. S. GAWAS, ARCHITECT (S.) ARCH.
REGD. CA/02/29242
COA REG. No. 275
AR/0089/2010
RGPDA/ARCH/33

ARCHITECT'S SIGNATURE