

BLOCK-A

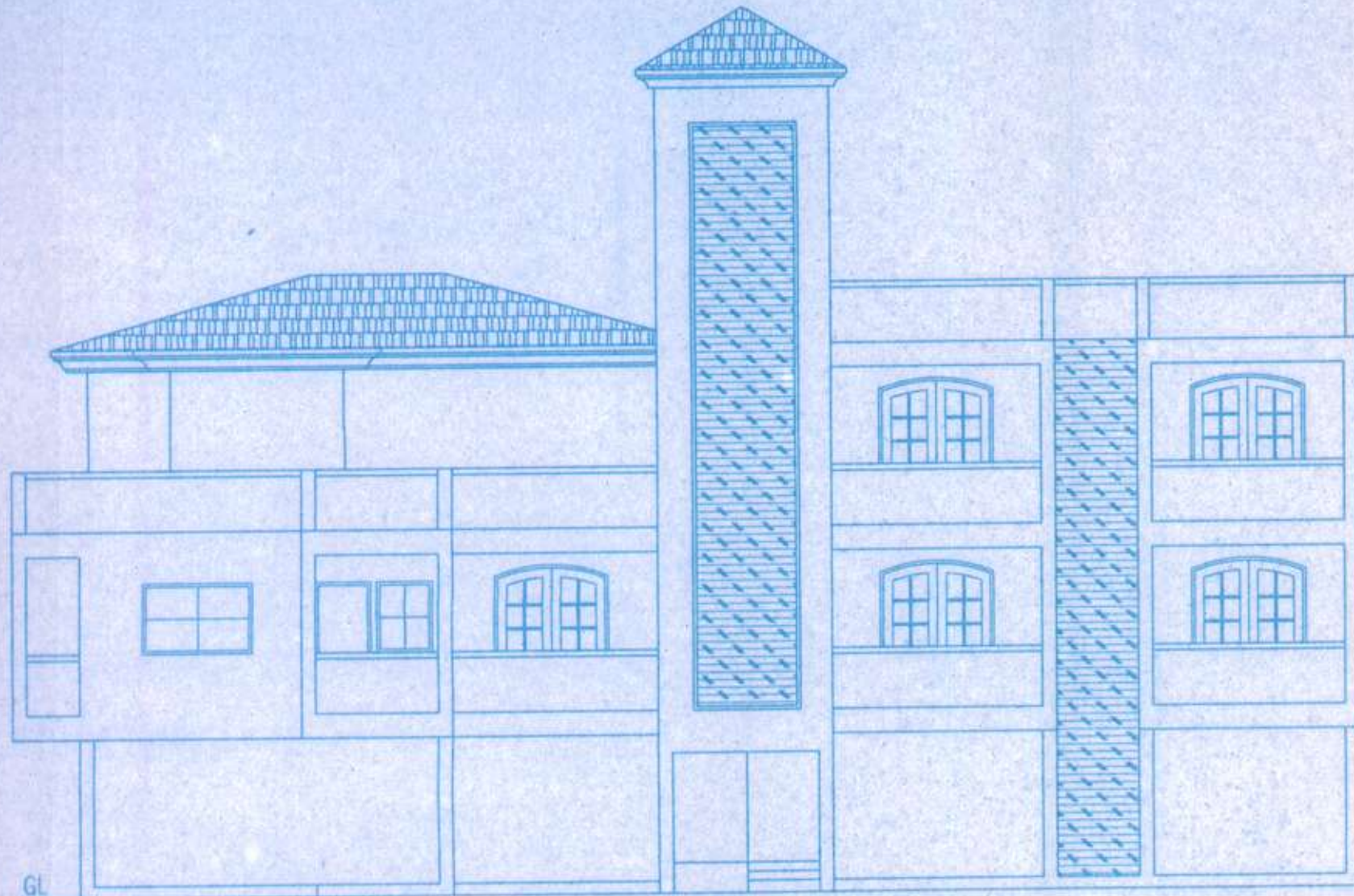

FRONT ELEVATION
SCALE: 1:100

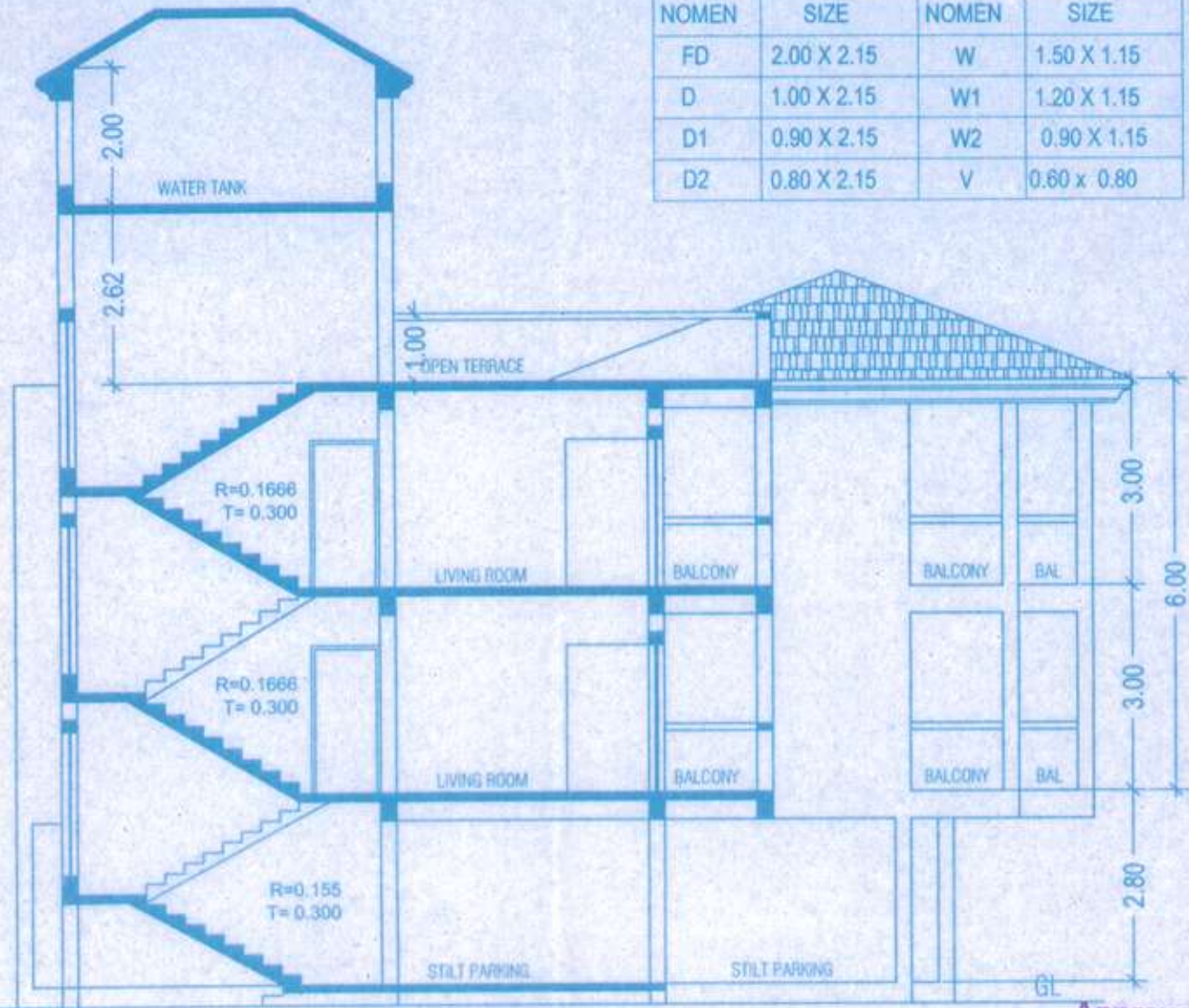

SECTION A-A
SCALE: 1:100

SCHEDULE OF OPENINGS

NOMEN	SIZE	NOMEN	SIZE
FD	2.00 X 2.15	W	1.50 X 1.15
D	1.00 X 2.15	W1	1.20 X 1.15
D1	0.90 X 2.15	W2	0.90 X 1.15
D2	0.80 X 2.15	V	0.60 X 0.80

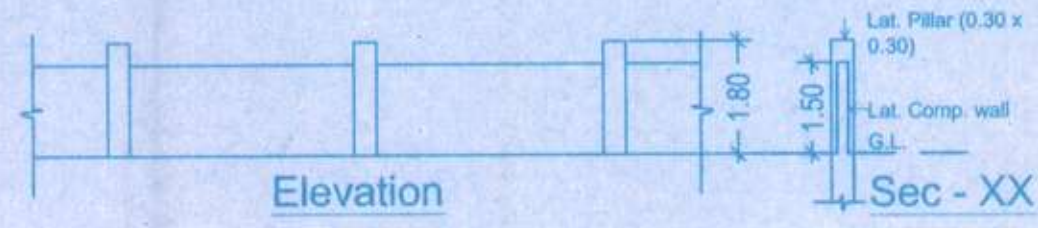

Plan of Proposed Compound wall
Total Length of Proposed Compound wall = 169.95m

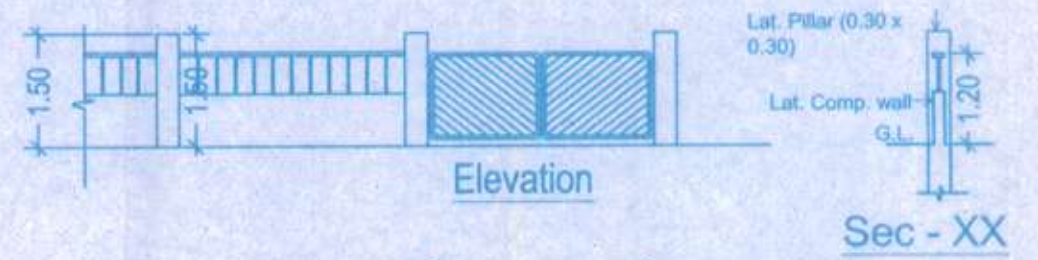

Plan of Proposed Compound wall

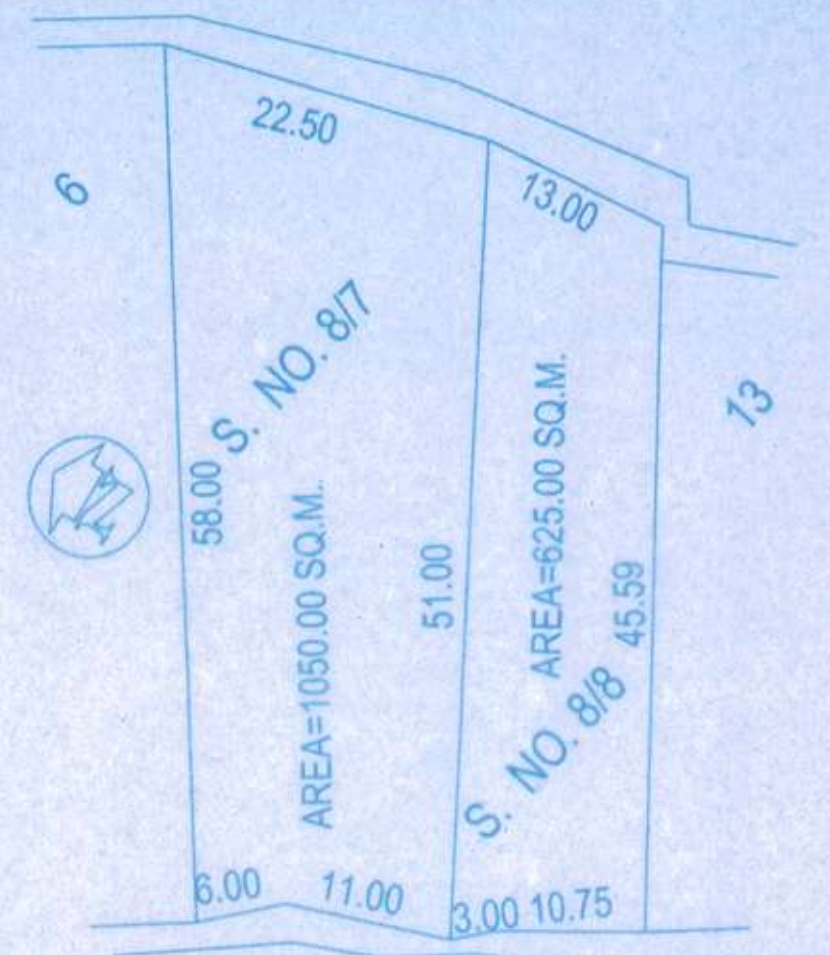

PLOT BEFORE AMALGAMATION
SCALE: 1:500

AREA STATEMENT

AREA OF SURVEY NO. 8/7	= 1050.00 sq.mts
AREA OF SURVEY NO. 8/8	= 625.00 sq.mts
TOTAL AREA OF SURVEY NO 8/7 & 8	= 1675.00 sqm



PLOT AFTER AMALGAMATION
SCALE: 1:500

AREA STATEMENT

AREA OF SURVEY NO. 8/7	= 1050.00 sq.mts
AREA OF SURVEY NO. 8/8	= 625.00 sq.mts
TOTAL AREA OF SURVEY NO 8/7 & 8	= 1675.00 sqm

Approved with condition vide
L. No: 423/2017/Mapu/2018/1124
By: *[Signature]*
Town & Country Planning Dept.
Govt of Goa, Mapusa

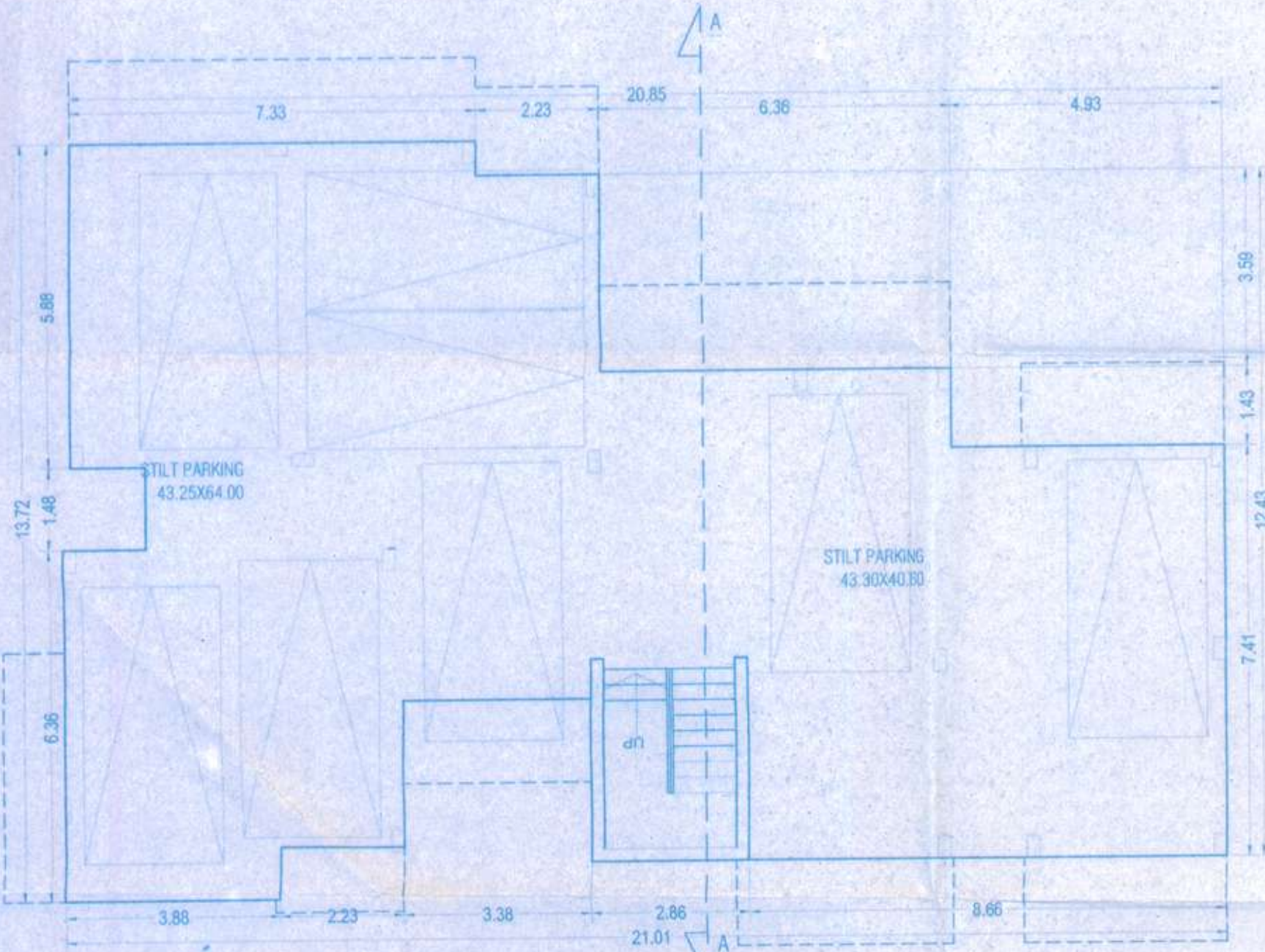

LOWER GROUND FLOOR PLAN (STILT)
SCALE: 1:100

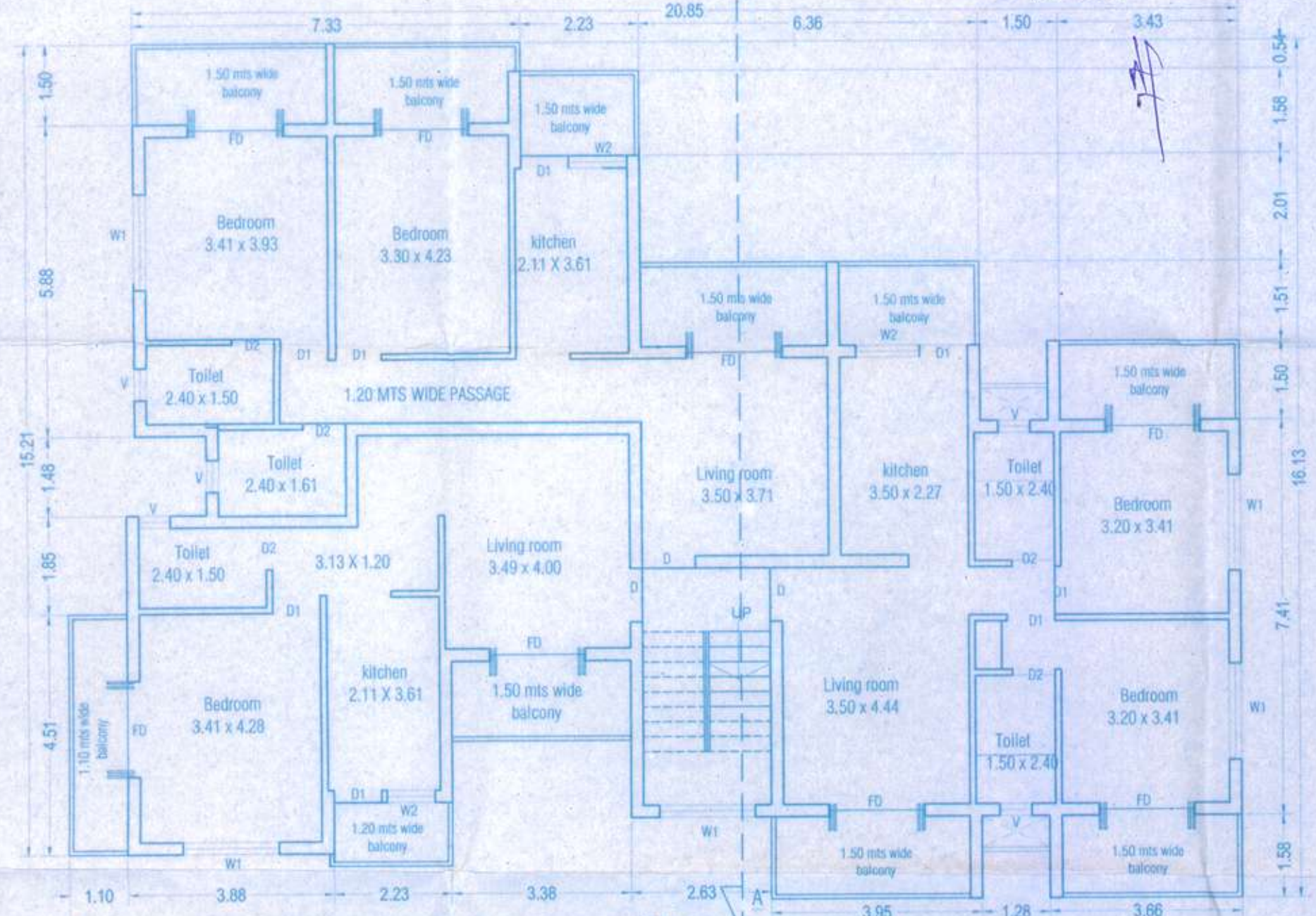

UPPER GROUND FLOOR PLAN
SCALE: 1:100

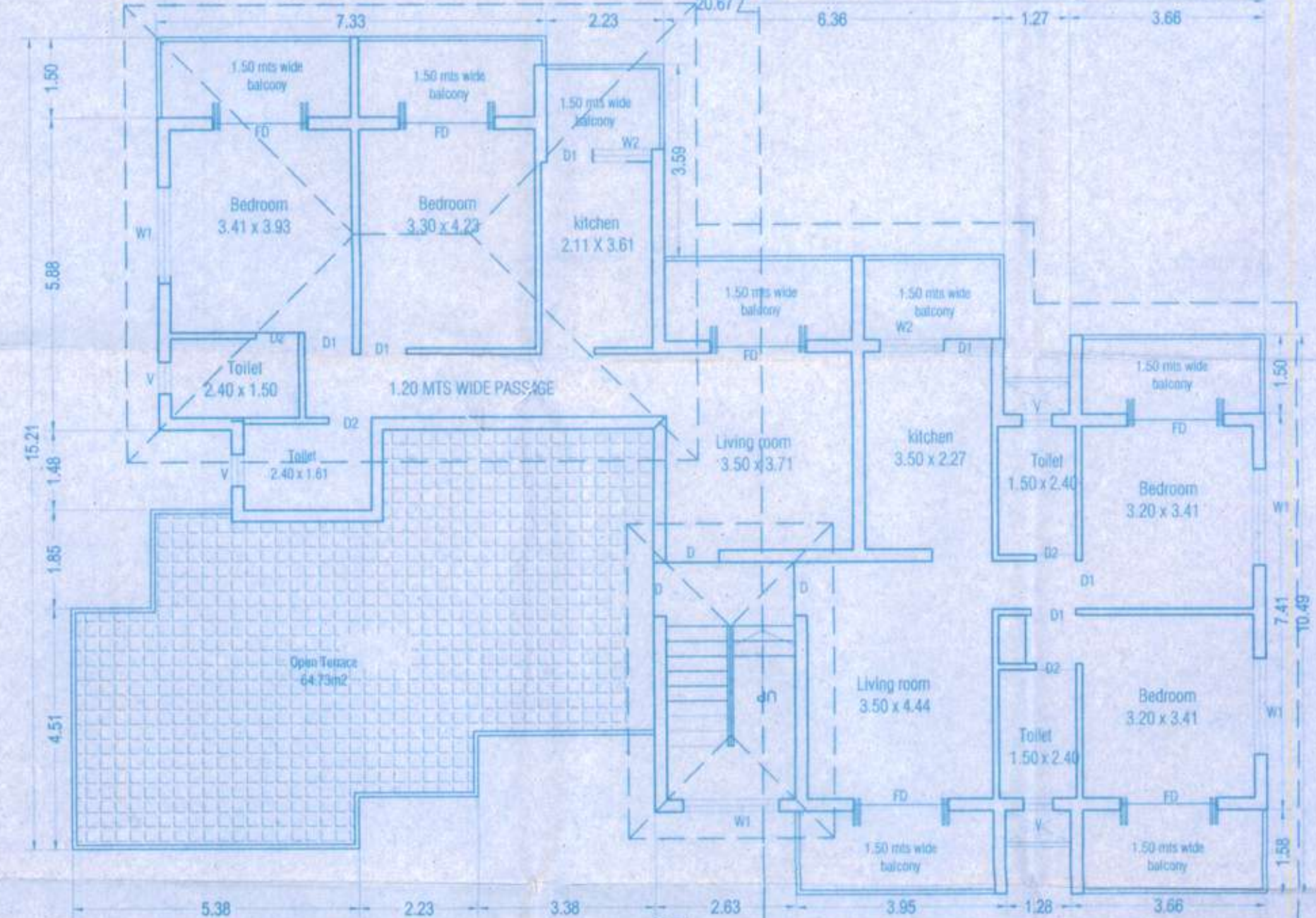

FIRST FLOOR PLAN
SCALE: 1:100

Approved and passed in the
Monthly Meeting held on
25/08/2018 under Res.
No. 14/2018

SECRETARY
V. P. NACHINOLA
OFFICE OF THE VILLAGE PANCHAYAT NACHINOLA
Nachinola, Bardez, Goa.

SIGNATURE OF OWNER

[Signature]

SIGNATURE OF ARCHITECT

[Signature]

Ashwinikumar Prabhu
Architect
TOP Reg. No. AR/00002010
B-202, Saldanha Business Towers
At Court Circle, Mapusa - Goa

PROJ. NO.	DRG. NO.	REV. NO.
SA-AR-394/17	SD - 01	
DATE	DRAWN BY	CKD. BY
11-07-2017	Krishna	ashwin. P

TITLE:
PROPOSED CONSTRUCTION OF RESIDENTIAL BUILDING BLOCK A & B
ON PLOT BEARING SURVEY NO. 8/7 & 8 AT NACHINOLA, BARDEZ -
GOA FOR: M/s. SALDANHA DEVELOPERS PVT. LTD.

PROJECT ARCHITECT

ASHWINIKUMAR PRABHU

studio Arche'type
architecture + interiors

B-209, 2nd floor, Saldanha Business Towers, At Court Circle Mapusa, Goa-INDIA.
Ph. 0091-832-6516650, 6511330 e-mail: studioarchetype@gmail.com
C-5, 3rd Floor, Triconra Apts. Near Municipal Market, Panaji - Goa-INDIA