

ELEVATION SCALE 1:100

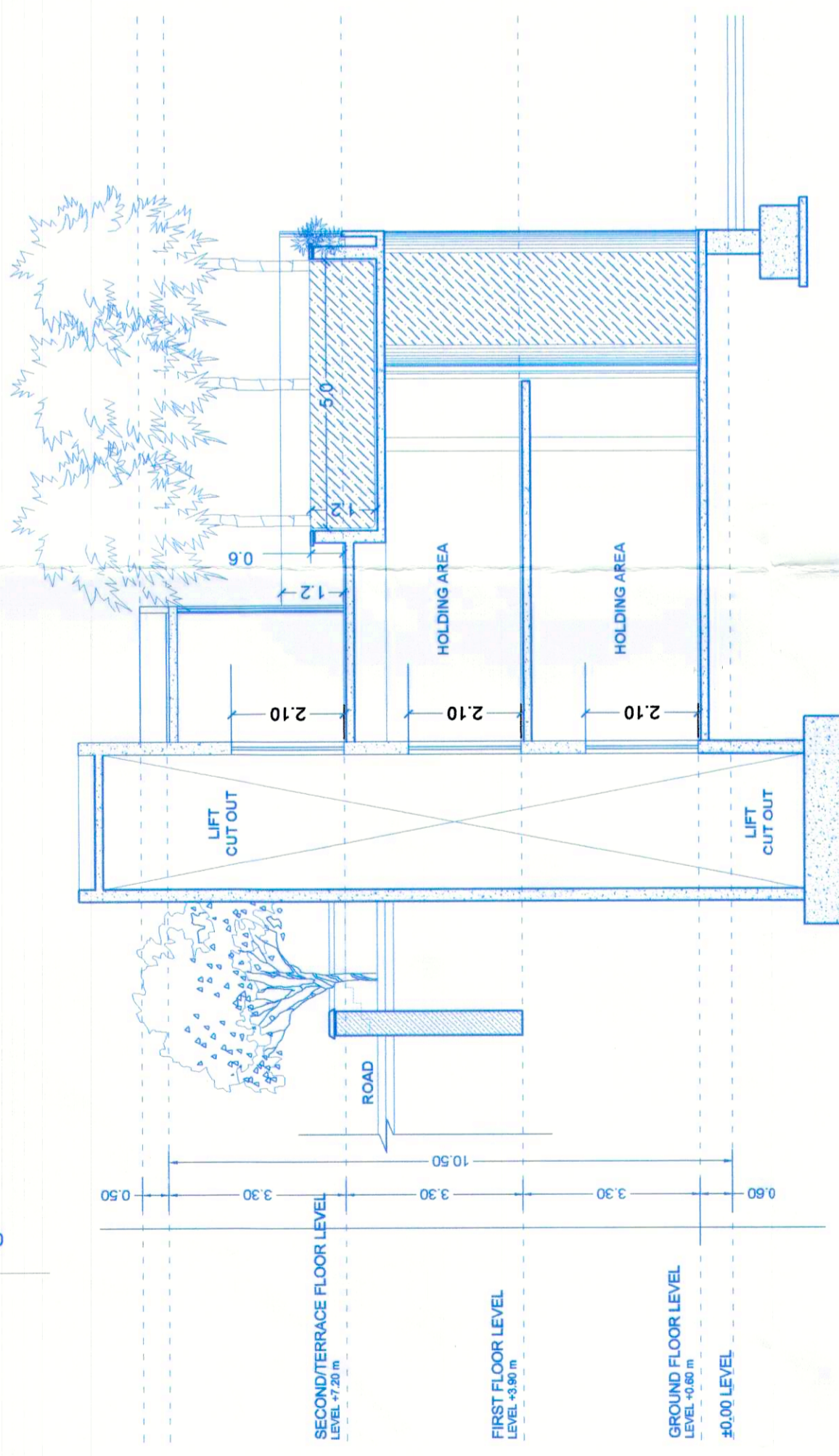

SECTION XX' SCALE 1:100

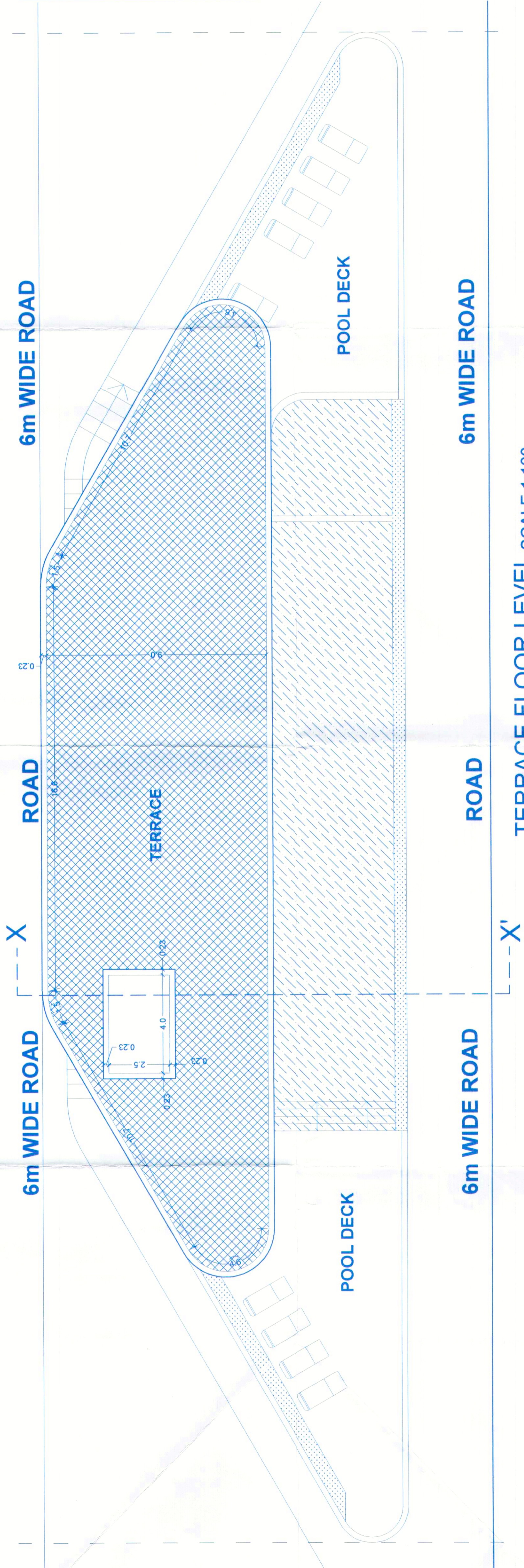

TERRACE FLOOR LEVEL SCALE 1:100

NOTE: ALL DIMENSIONS ARE IN METER
PROPOSED COMMERCIAL AND RESIDENTIAL BUILDING PROJECT IN PLOT BEARING CHALTA NO.4-C OF P.T.SHEET NO.17
OF CITY OF PANAJI CITY

NO	TYOLOGY	WIDTH	SILL HT	LINTEL	HEIGHT	REMARKS
DA1	MAIN DOOR	2.40 m	0.00 m	BEAM BOTTOM	BEAM BOTTOM	ENTRANCE/KIDS PLAY AREA / CAFETERIA
D1	DOOR	1.20 m	0.00 m	2.10 m	2.10 m	TOILET/GYM / DANCE ROOM
D2	DOOR	1.00 m	0.00 m	2.10 m	2.10 m	-
D3	DOOR	0.90 m	0.00 m	2.10 m	2.10 m	SAUNA
D4	DOOR	0.85 m	0.00 m	2.10 m	2.10 m	CHANGING ROOM/ SHOWER
D5	DOOR	0.835 m	0.00 m	2.10 m	2.10 m	STEAM
D6	DOOR	0.75 m	0.00 m	2.10 m	2.10 m	TOILETS
W1	WINDOW	3.40 m	0.60 m	BEAM BOTTOM	BEAM BOTTOM	GYMNASIUM
W2	WINDOW	3.00 m	0.60 m	BEAM BOTTOM	BEAM BOTTOM	GYMNASIUM
W3	WINDOW	2.50 m	0.00 m	BEAM BOTTOM	BEAM BOTTOM	ENTRANCE LOBBY
W4	WINDOW	2.00 m	0.00 m	BEAM BOTTOM	BEAM BOTTOM	CAFETERIA / HOLDING AREA

DOOR WINDOW SCHEDULE

APPROVED FROM PLANNING POINT
SUBJECT TO CONDITIONS GIVEN
IN ORDER NO. GPPDA/22-3/PAJ/175/2020
DATED 27 NOV 2020

[Signature]
MEMBER SECRETARY
Greater Panaji
Planning Authority
Panaji, Goa

OWNERS SIGNATURE :
For SIR BIO TECH INDIA LTD
[Signature]
Director / Authorized Signatory

ARCHITECT'S SIGNATURE :
[Signature]

GAUTAM V. DESAI
ARCHITECT
REGD NO: AR/0051/2010
4, SAPANA SUNSHINE
MARGAO - GOA, 403601

OWNER
SIR BIOTECH INDIA LTD.
PLOT NO. N-50, PHASE IV,
VERNA INDUSTRIAL ESTATE,
VERNA - GOA, 403722.

GAUTAM DESAI
MARCH, M.VAL, A.I.I.A, F.I.V, M.R.I.C.S
ARCHITECT, CHARTERED SURVEYOR,
GOVT. REGISTERED VALUER
C.O.A. REGD. NO : CA/2001/27339
TCPD REGD NO: AR/0051/2010
4, SAPANA SUNSHINE, MADEL,
MARGAO - GOA, 403601.