

Safire Residency

AT ALTO-DABOLIM - GOA





Project Amenities

Lift with Backup Generator | Covered Stilt Parking

Internal Road In Pavers | Secured Complex With Compound Wall And Entrance Gates

Venture Building Dreams bring you their latest project, '**Safire Residency**', an exclusive residential scheme of one & two bedroom apartments at Alto-Dabolim - Goa

Ideally located, the homes are situated close to the airport in a purely residential locality and are in close proximity the serene Hollant and Bogmalo beaches.

'**Safire Residency**', is the perfect gift for your family and a wise investment for generations to enjoy!

Project Specifications

Lift Lobby/ Entrance Hall :

Flooring - Natural Stone / Vitrified Tiles

Walls - Acrylic emulsion Paint

Ceiling - White Acrylic Emulsion Paint

Door & Windows :

Main Door - Laminated Door With Hardwood Frame

Internal Doors - Moulded Flush Door Shutter With Hardwood Frame

External Windows - Powder Coated Aluminum with Glass

Kitchen Fittings :

Kitchen Counter In Granite,

Stainless Steel Single Bowl.

Toilet Fittings :

Single Lever Cp Fittings, White Chinaware

Electrical :

Modular Type Switches & Sockets, Concealed Copper Wiring

Corridors Living, Dinning, Lobby :

Flooring - Vitrified Tiles

Walls - Acrylic Emulsion Paint

Ceiling - White Acrylic Emulsion Paint

Bed Rooms :

Flooring - Vitrified Tiles For All Bedrooms

Walls - Acrylic Emulsion Paint

Ceiling - White Acrylic Emulsion Paint

Kitchen :

Flooring - Vitrified Tiles And

Marble/granite Counter

Walls - Ceramic Tiles Up To 2 Feet (above Counter)

& Acrylic Emulsion Paint Elsewhere

Ceiling - White Acrylic Emulsion Paint

Toilets :

Flooring - Anti Skid Ceramic Tiles

Walls - Full Height Digital Tiles

Ceiling - White Acrylic Emulsion Paint

Balcony :

Flooring - Vitrified Tiles

Walls - Apex Paint

Ceiling - White Acrylic Emulsion Paint

External Building in Apex paint.



Contemporary
designed apartment



BLOCK A - GROUND FLOOR PLAN

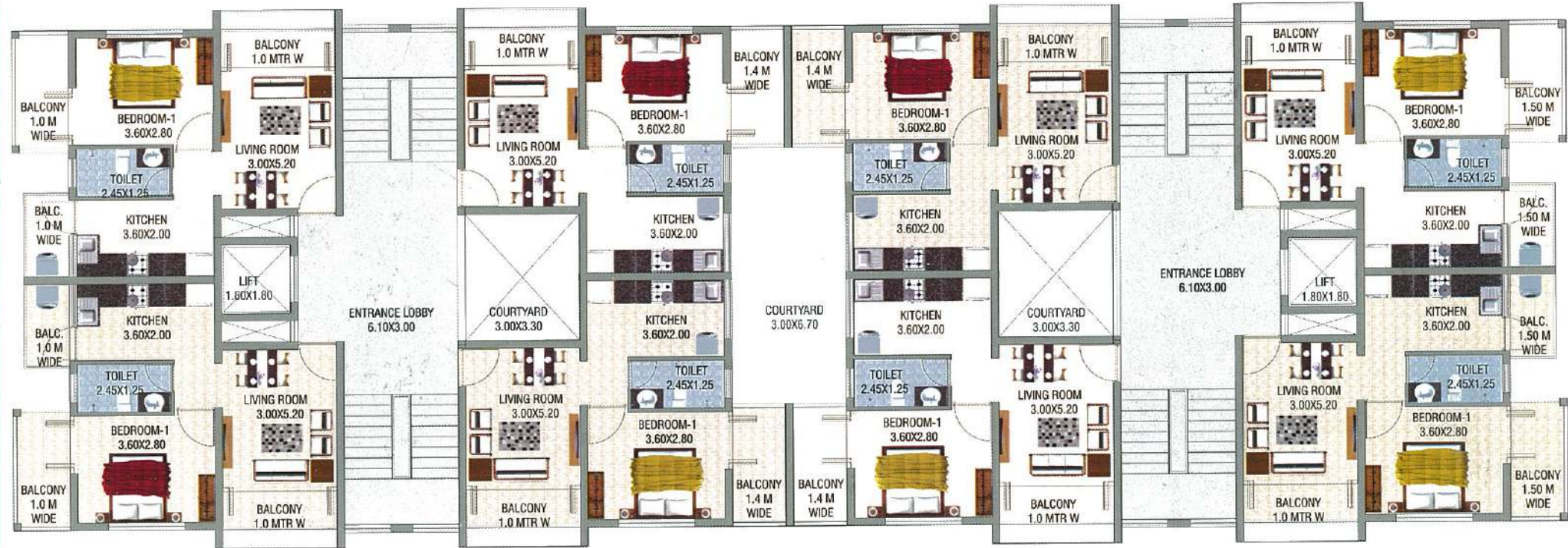
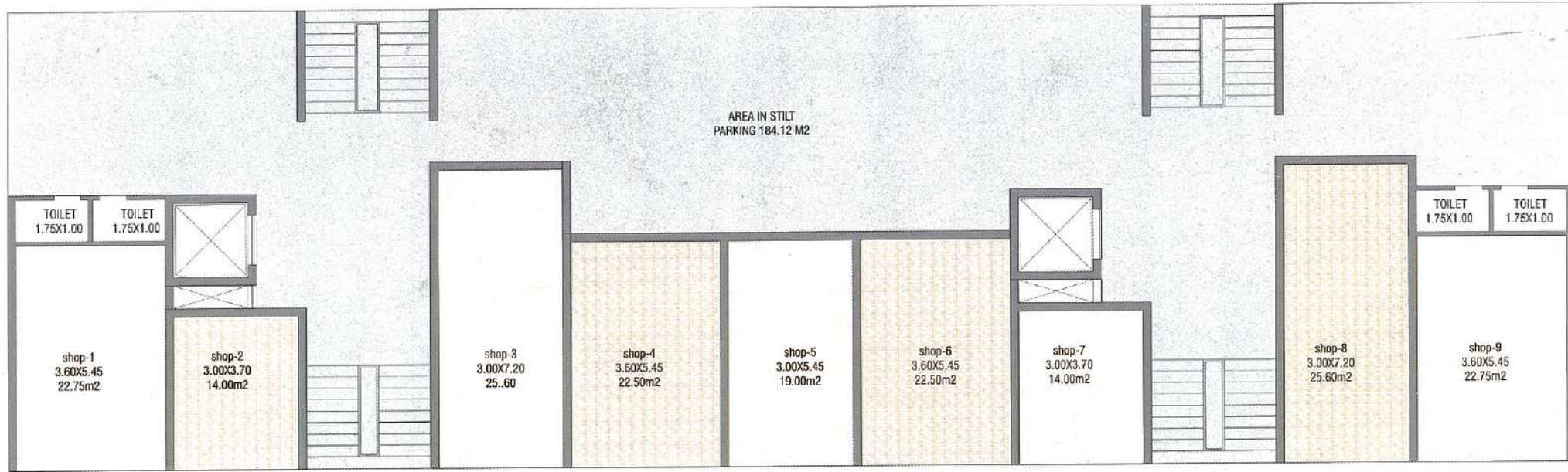

BLOCK A - TYPICAL FLOOR PLAN

BLOCK A - FIFTH FLOOR PLAN

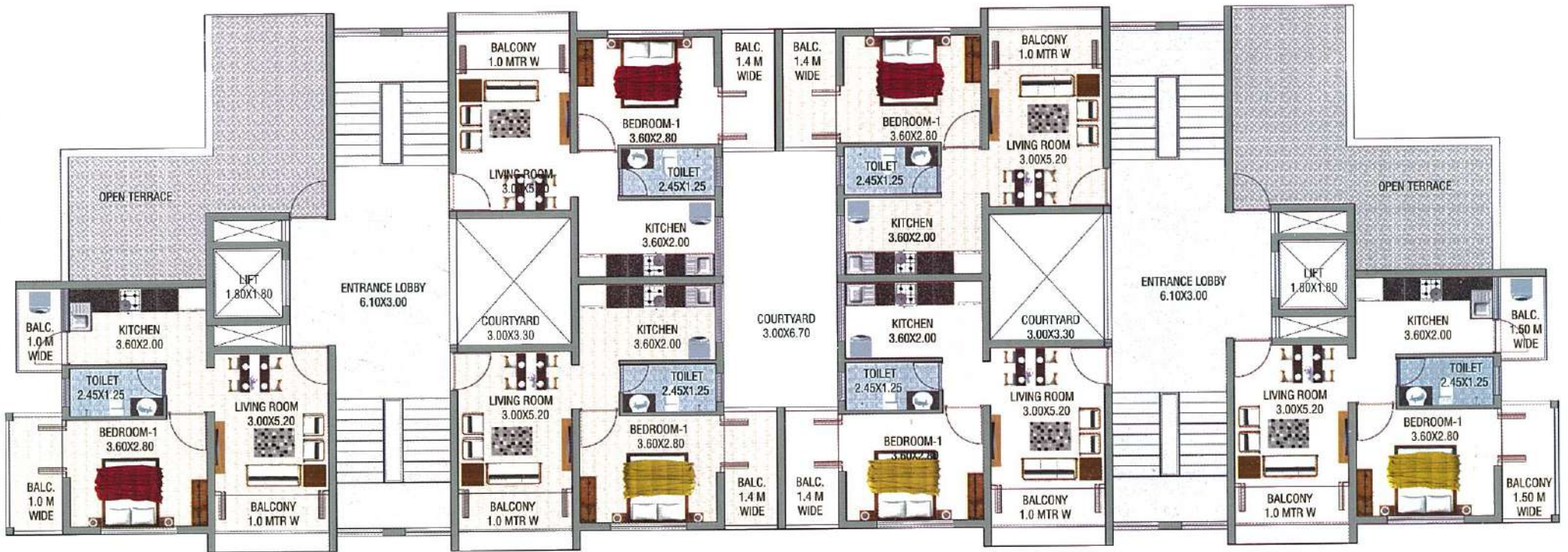
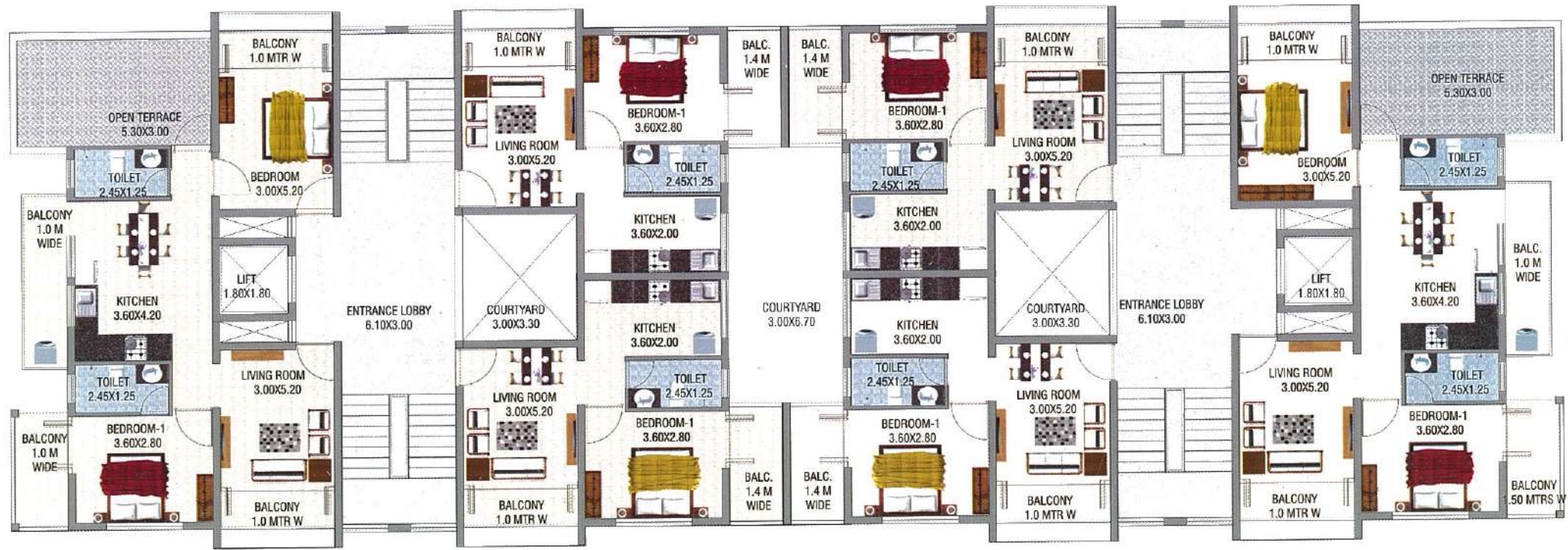

BLOCK A - SIXTH FLOOR PLAN

BLOCK B - TYPICAL FLOOR PLAN

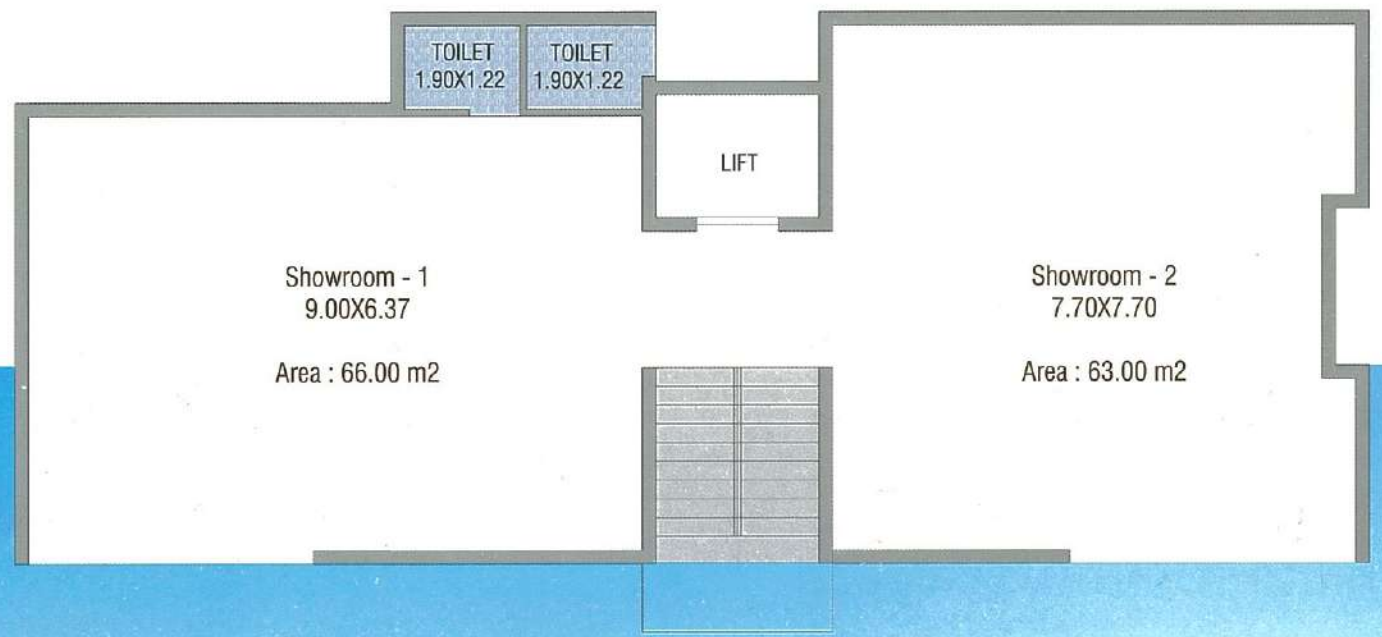
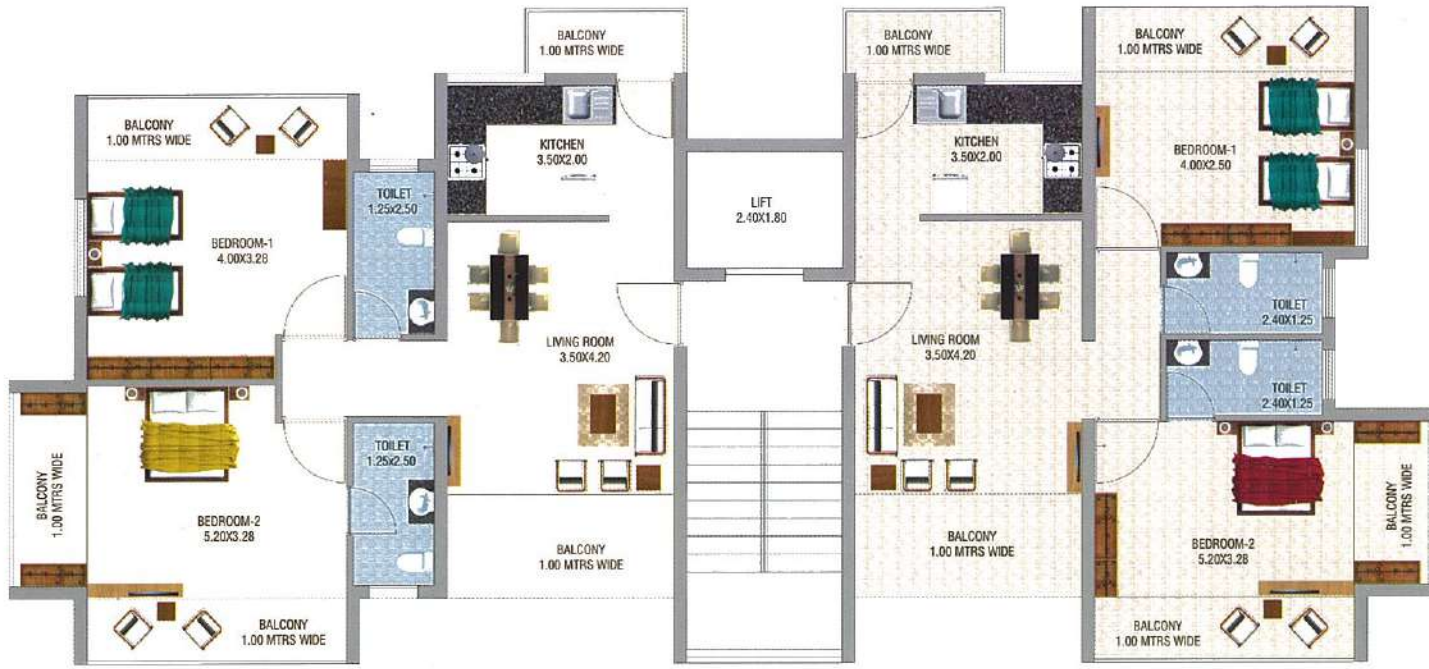

Road-facing showrooms for Maximum profitability

BLOCK B - GROUND FLOOR PLAN

Enjoy un-paralled privacy!



Location Map (not to scale)

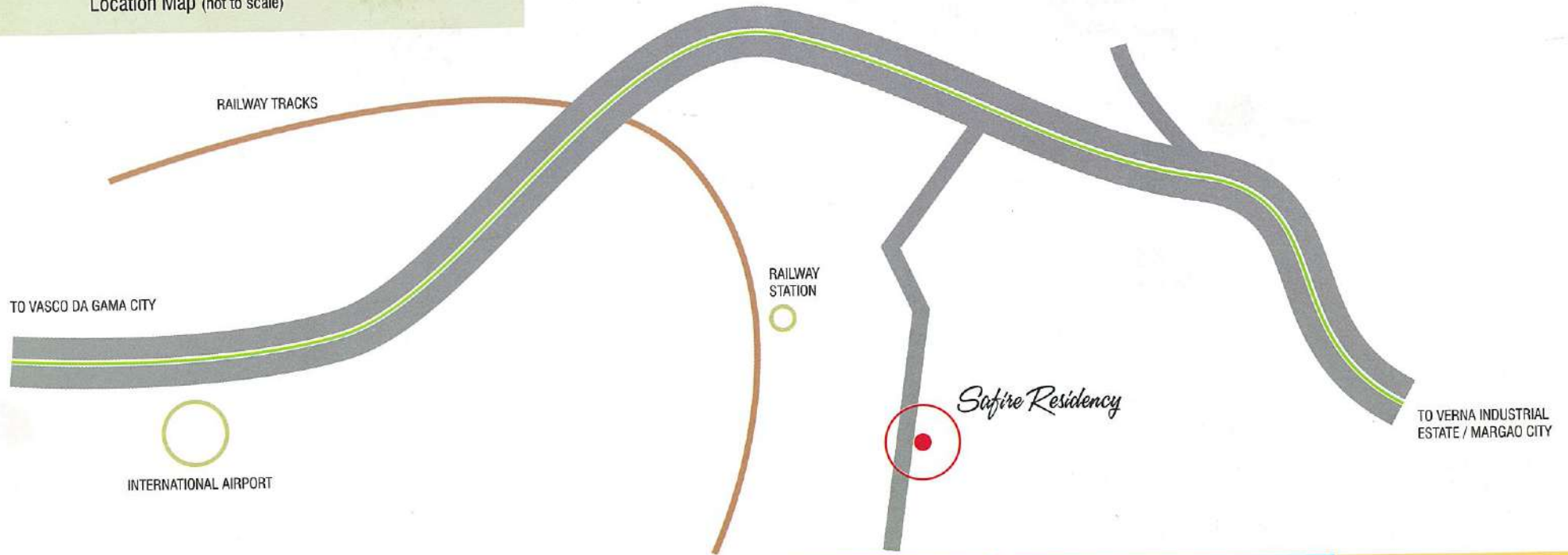

INTERNATIONAL AIRPORT

STARRED RESORTS, CLUBS, ENTERTAINMENT

BUSINESS - VERNIA INDUSTRIAL ESTATE

BIRLA INSTITUTE OF TECHNOLOGY & SCIENCE

HOSPITAL - SMRC VIVUS



For Bookings & Enquiries Please Contact



VENTURE BUILDING DREAMS

Office : H. No.148 Bogmalo Junction, Alto Dabolim, Vasco - Goa - 403 801
Contact : 0832 2556048 | Mob: 820-8994926 | 9765311144 | 9822168230
Email: venturebuildingdreams@gmail.com

Architect : Sandeep Sawant

The information contained in this brochure is subject to change as may be required and cannot form part of an legal offer or contract.