

MEMBER SECRETARY
Greater Panaji
Planning & Dev. Authority
Panaji-Goa

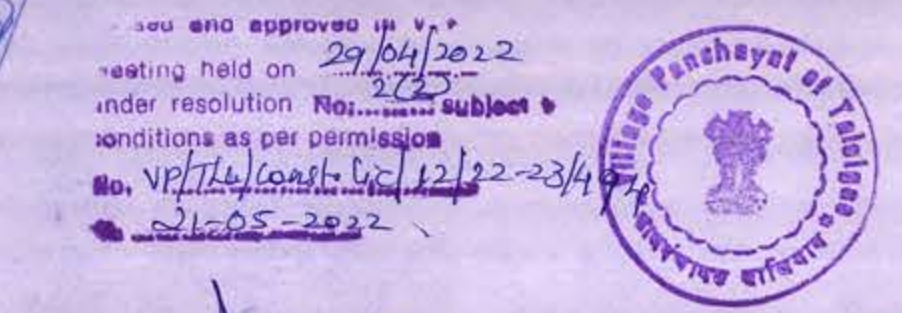

ROHIDAS FERREIRA
Secretary
Village Panchayat of Talegaon

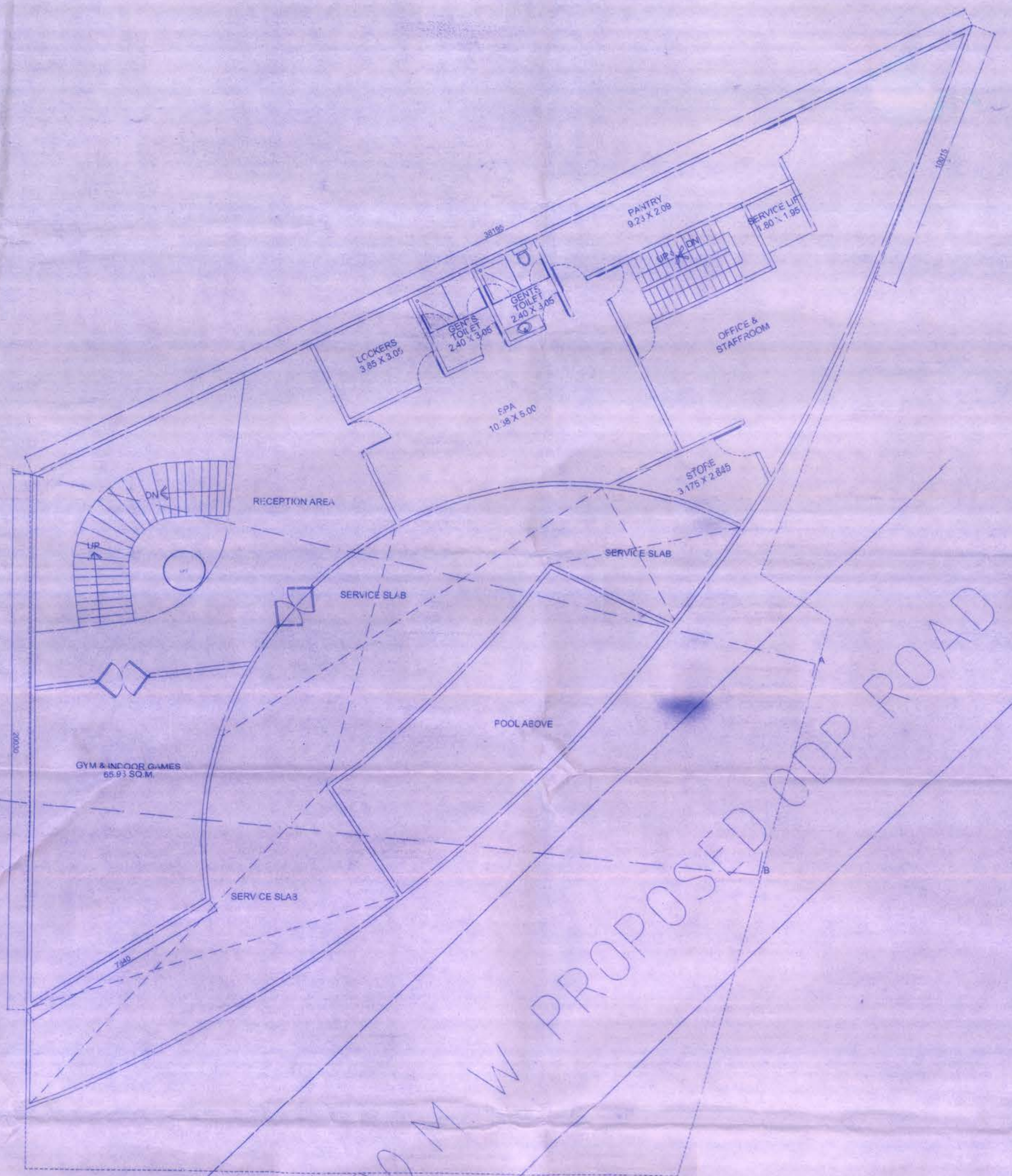

FIRST FLOOR PLAN
Scale:1:100

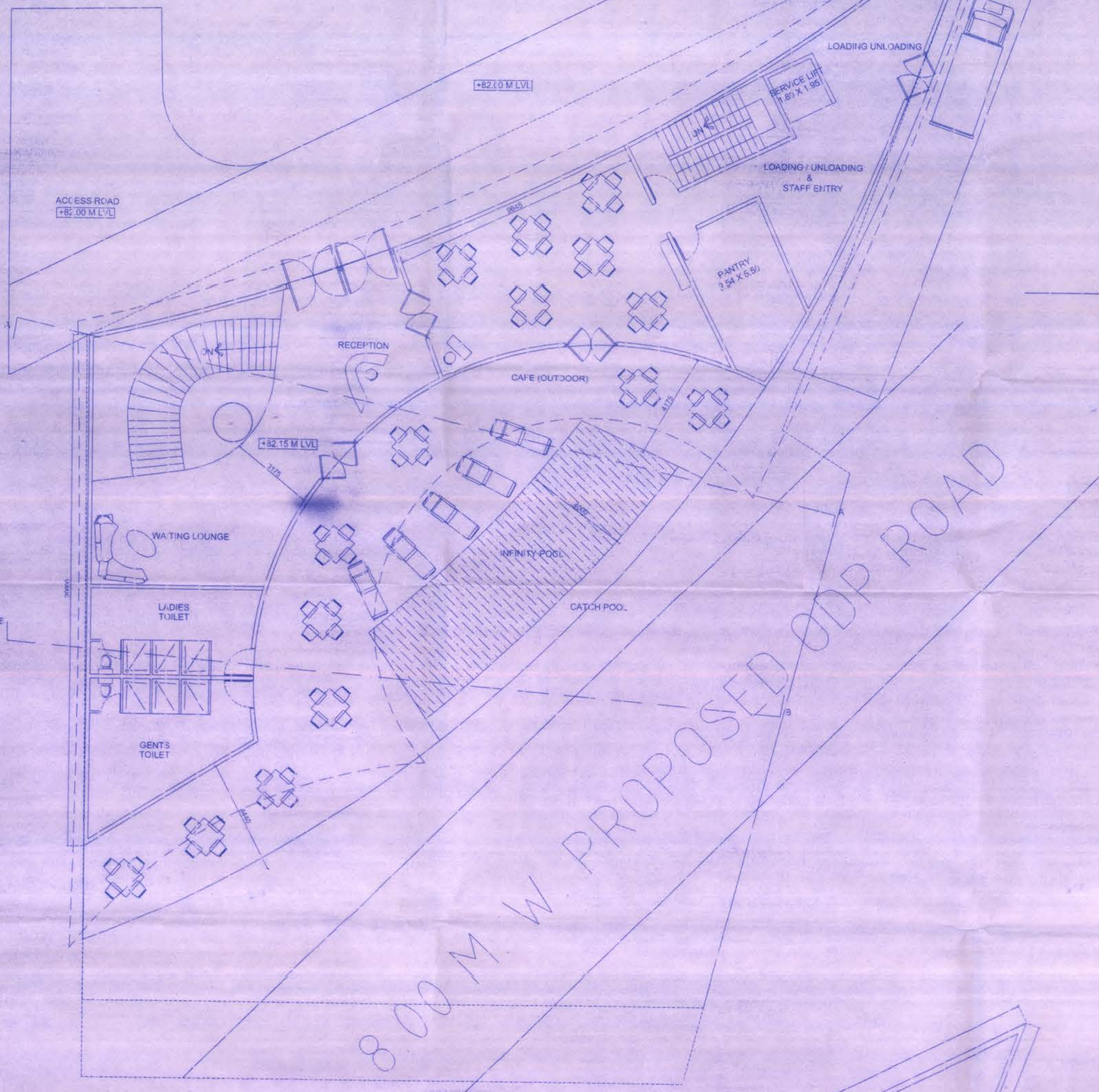

SECOND FLOOR PLAN
Scale:1:100

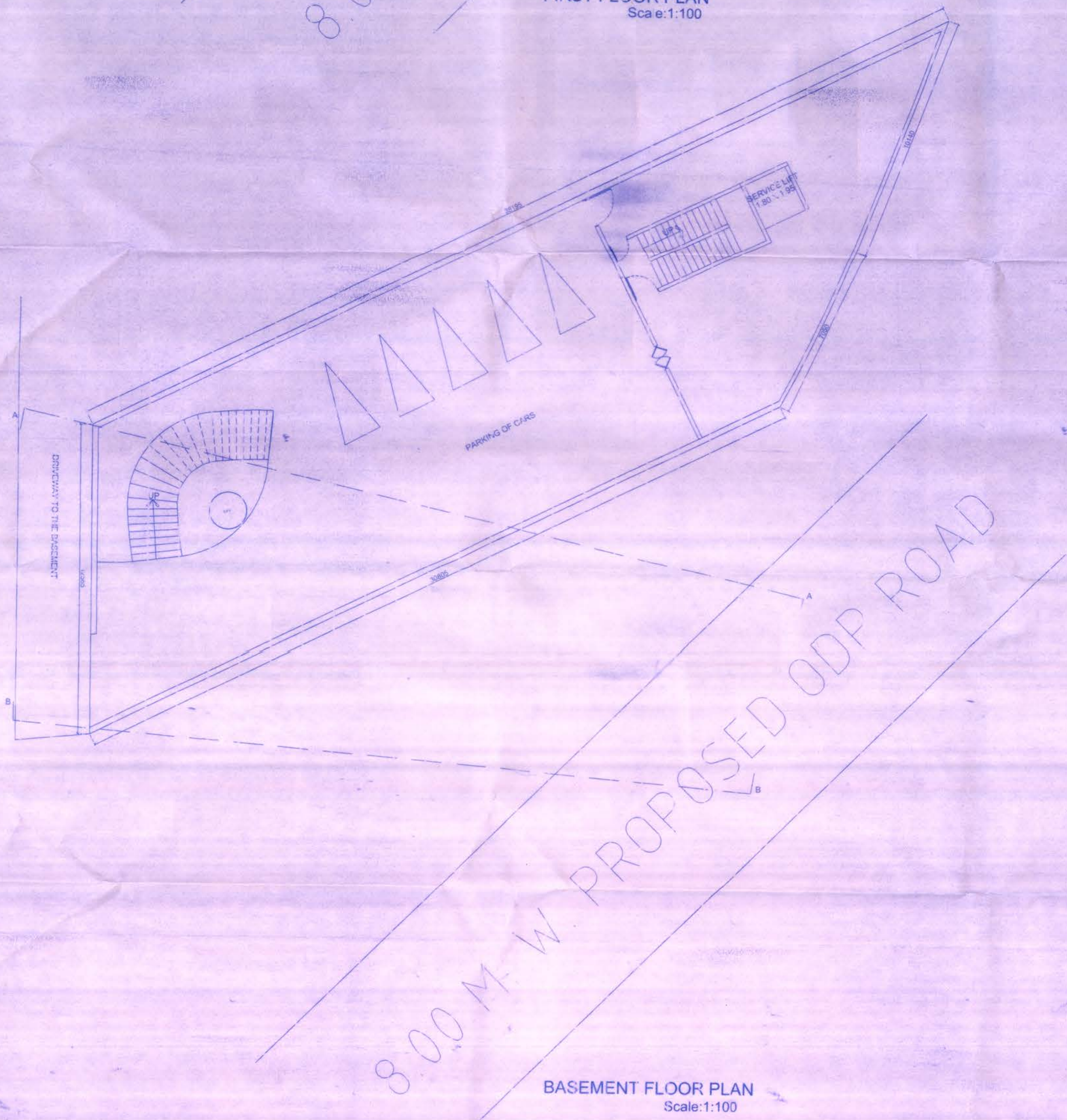

BASEMENT FLOOR PLAN
Scale:1:100

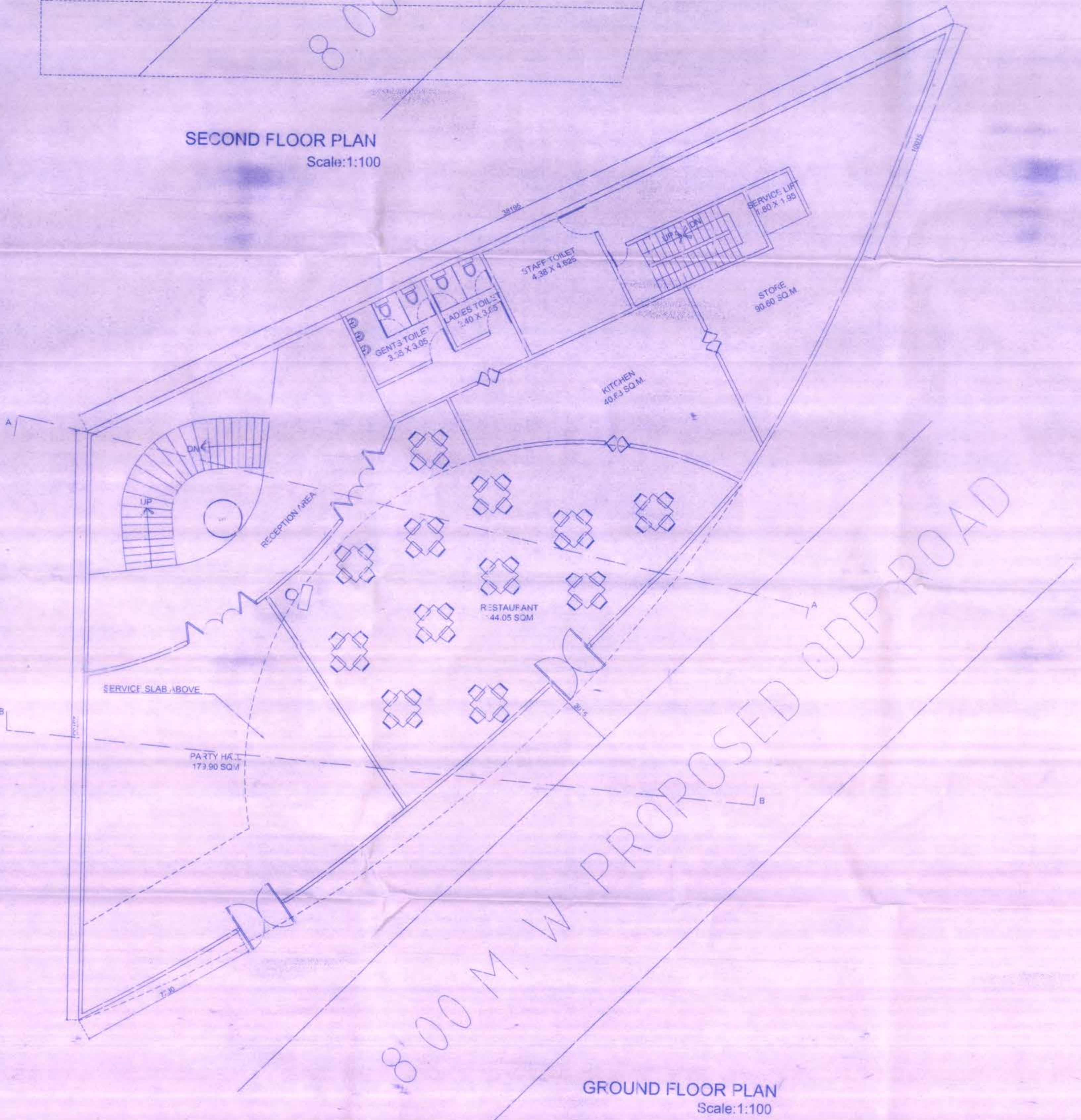

GROUND FLOOR PLAN
Scale:1:100

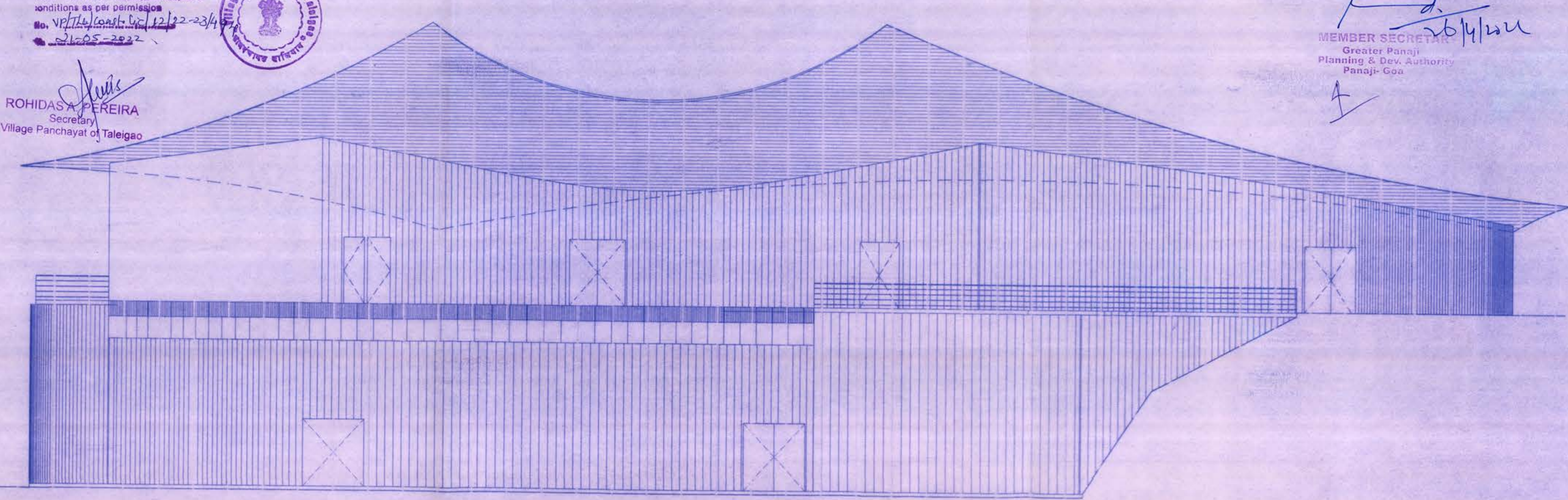

FRONT ELEVATION
Scale:1:100

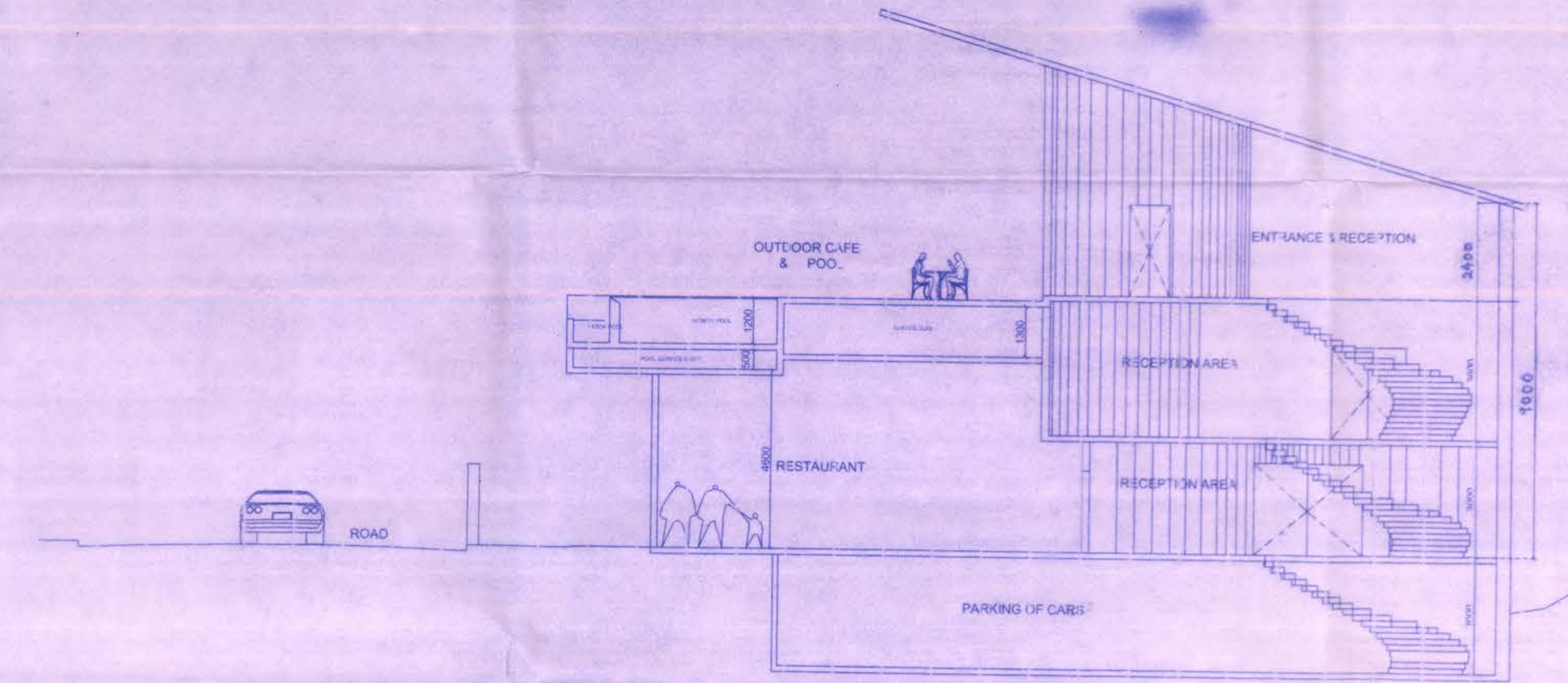

SECTION XX
Scale:1:100

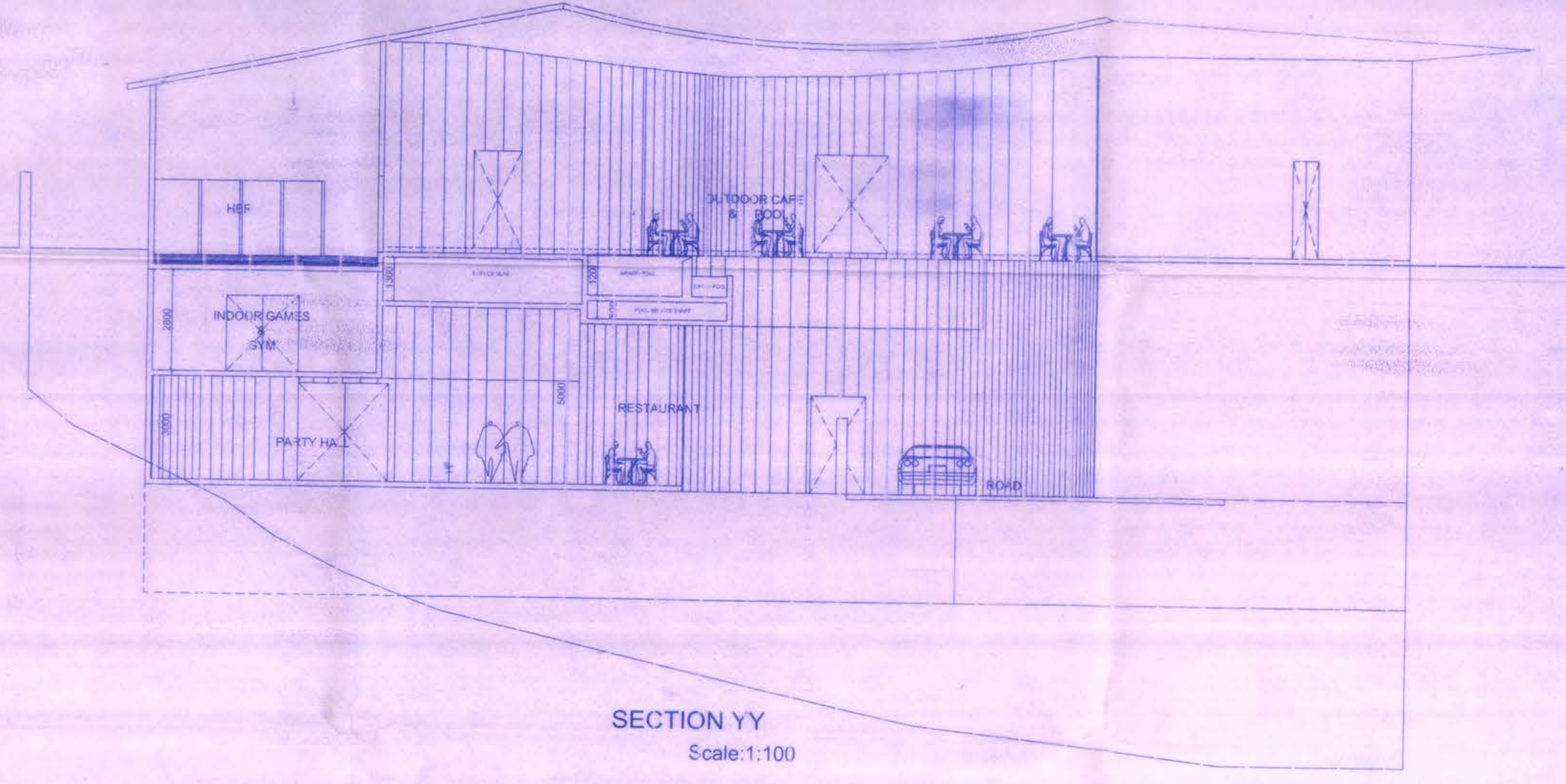

SECTION YY
Scale:1:100

SCHEDULE OF OPENINGS		
Type	Clear Size in Mts	Description
D	2.00 x 2.75	AS PER SPECIFICATION
D ₁	1.03 x 2.15	
D ₂	0.98 x 2.75	
D ₃	0.75 x 2.75	
W	2.10 x 1.65	
W ₁	1.50 x 1.65	
V ₁	0.80 x 0.80	

Revised Plans of Residential cum Commercial Scheme
proposed by Mr Sadiq Shai-h in the Survey Nos
225/1&4, 227 and 234/2 at Odxel, Talegaon, Ilhas, Goa.

NEVILLE MONTEIRO,
Architect
Near G.P.O.,
St Thomas Street,
Panaji-Goa

Authorised Signatory
(Signature)
NEVILLE MONTEIRO
Architect