



Government of Goa
Directorate of Settlement and Land Records

Survey Plan
Salcete Taluka, Deussua Village
Survey No.: 10 , Subdivision No.: 3-A

Scale 1:1000

Reference No.: CMAR23-22466-1151799

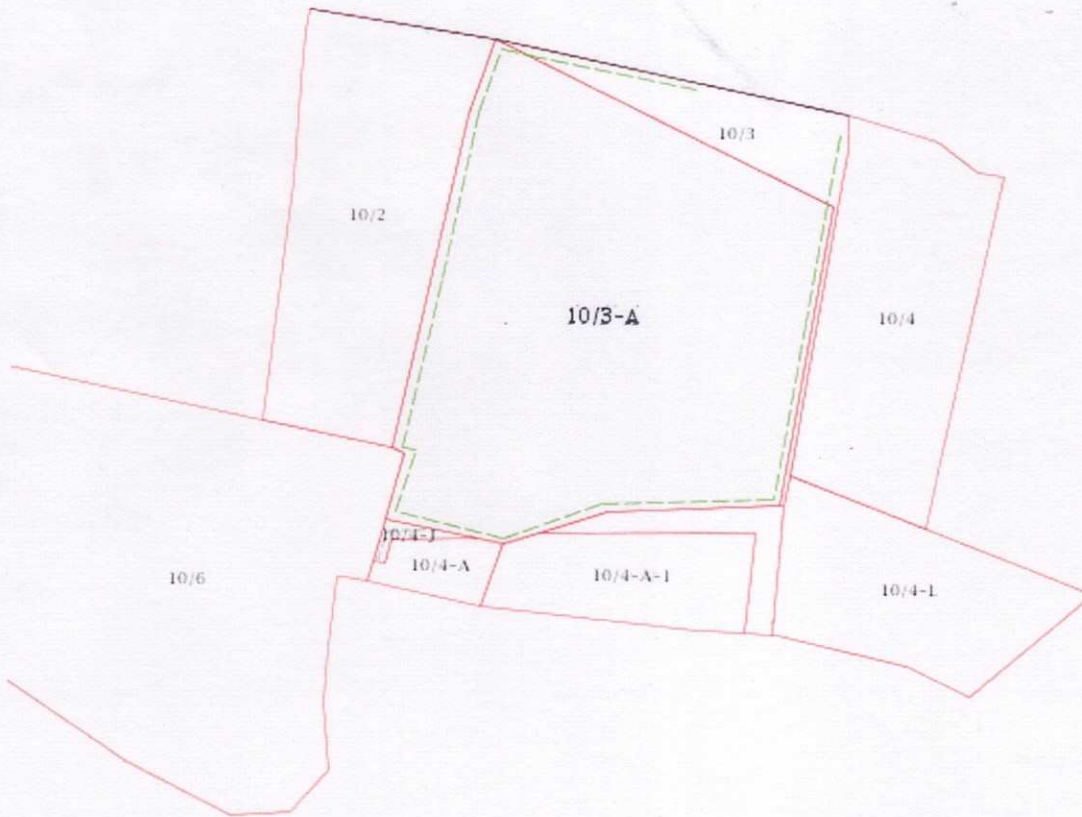

This record is computer generated on 18-05-2023 10:58:58. This record is valid without any signature as per Govt of Goa Notification No. 26/13/2016-RD/8639 dtd 24-Apr-2021. The latest copy of this record can be seen/verified for authenticity on the DSLR website <https://dslr.goa.gov.in/>.

NOTE: PLAN TO BE PRINTED ON A4 SIZE