

VILLA - A

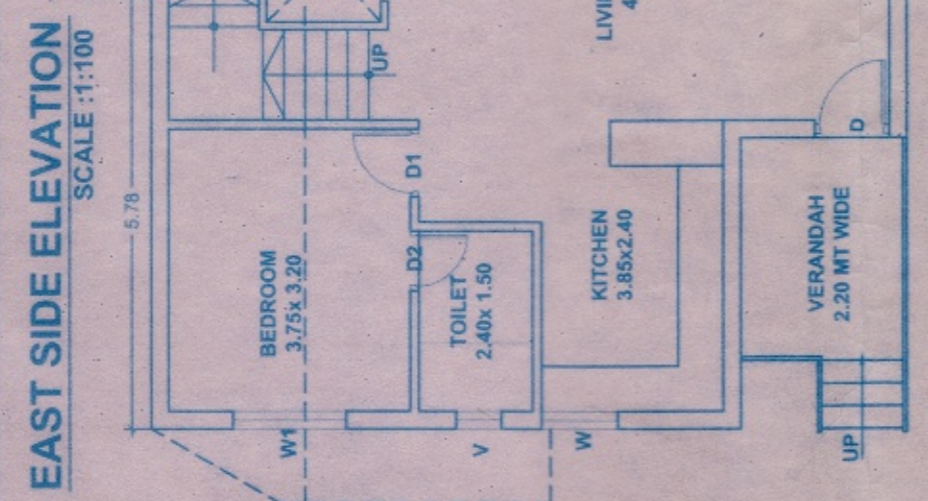

GROUND FLOOR PLAN SCALE: 1:100

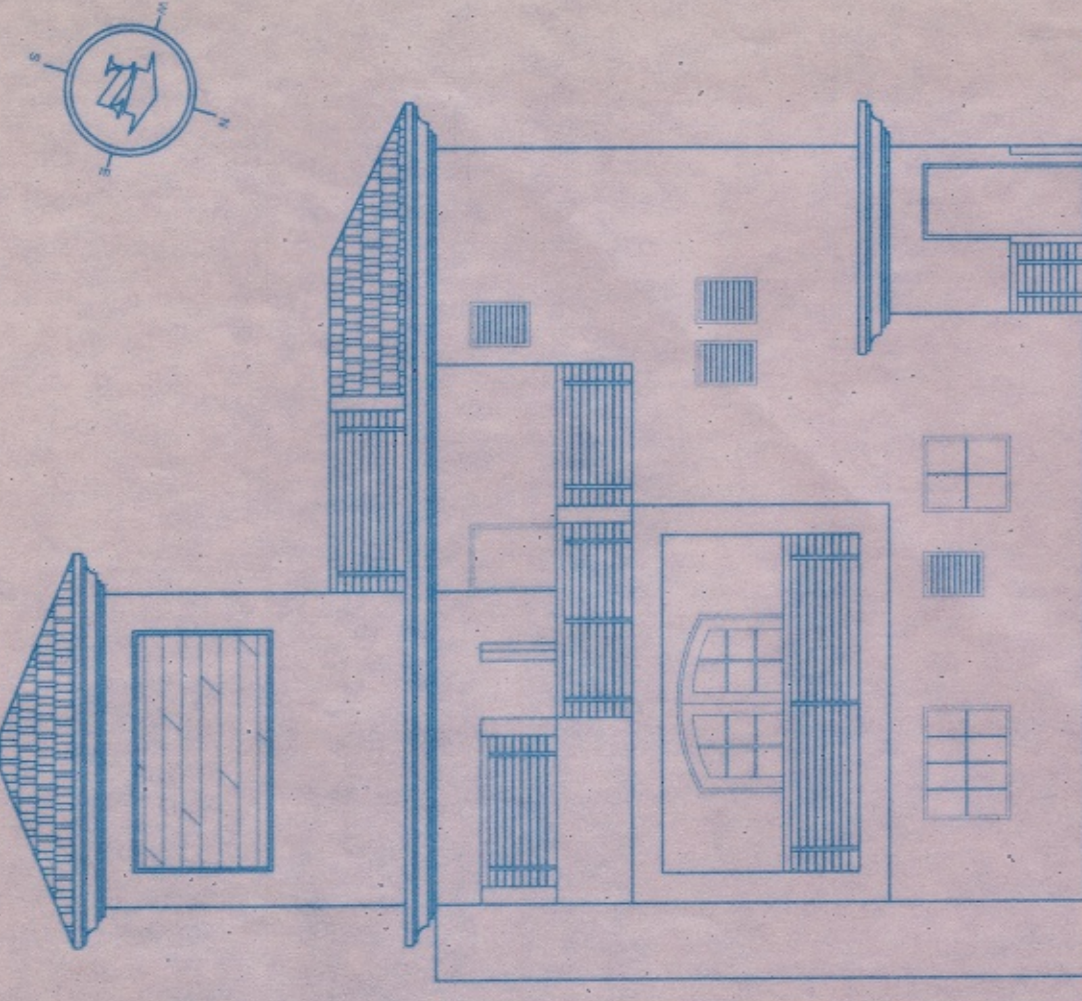
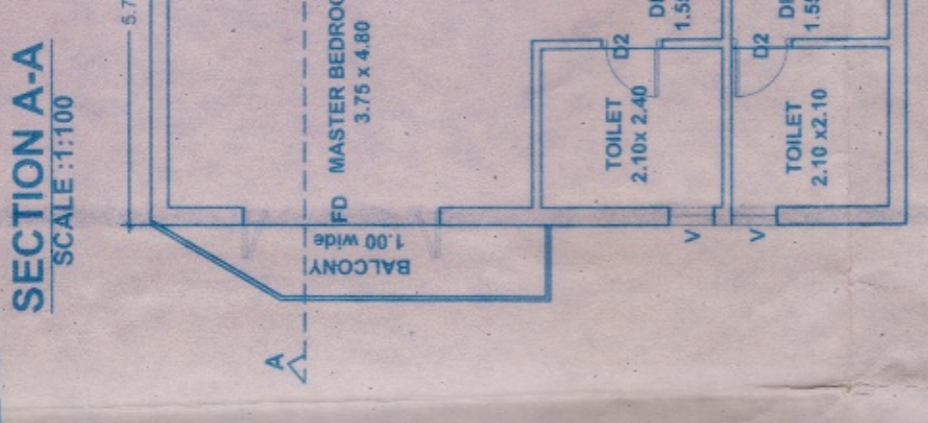
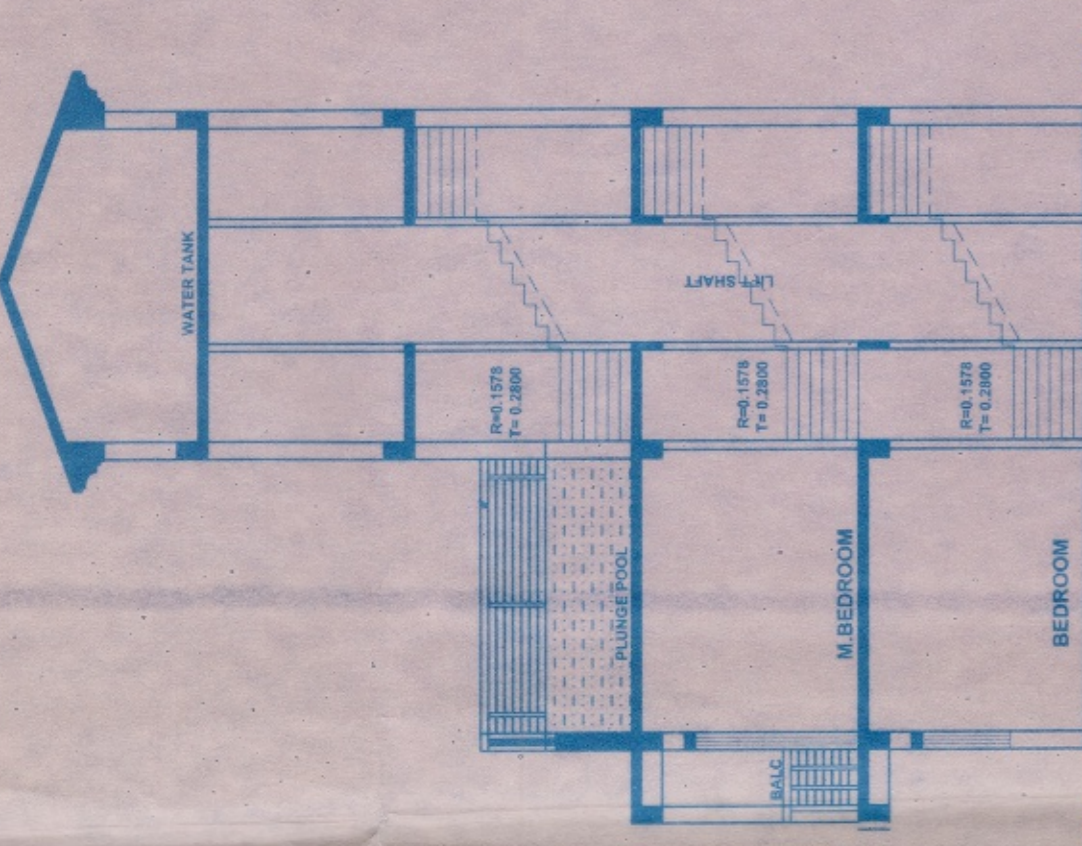

FIRST FLOOR PLAN SCALE: 1:100

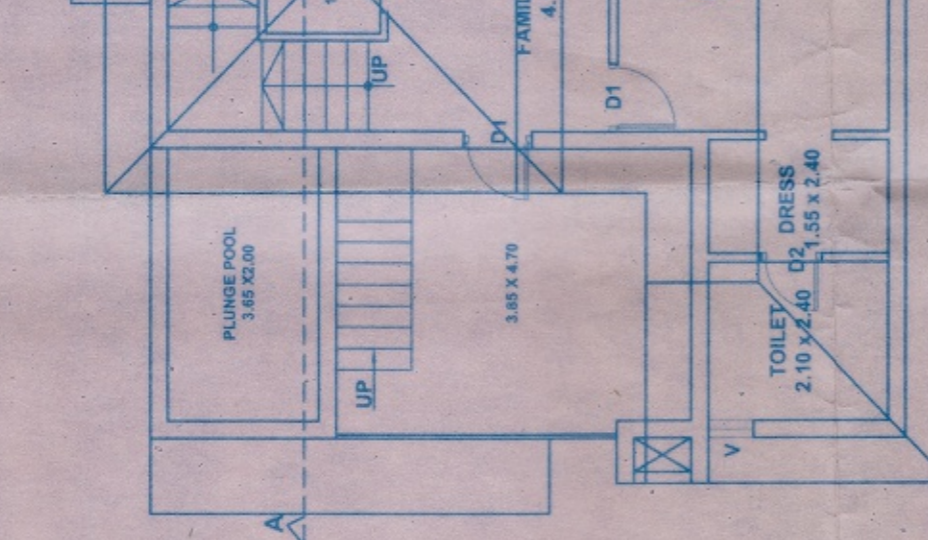
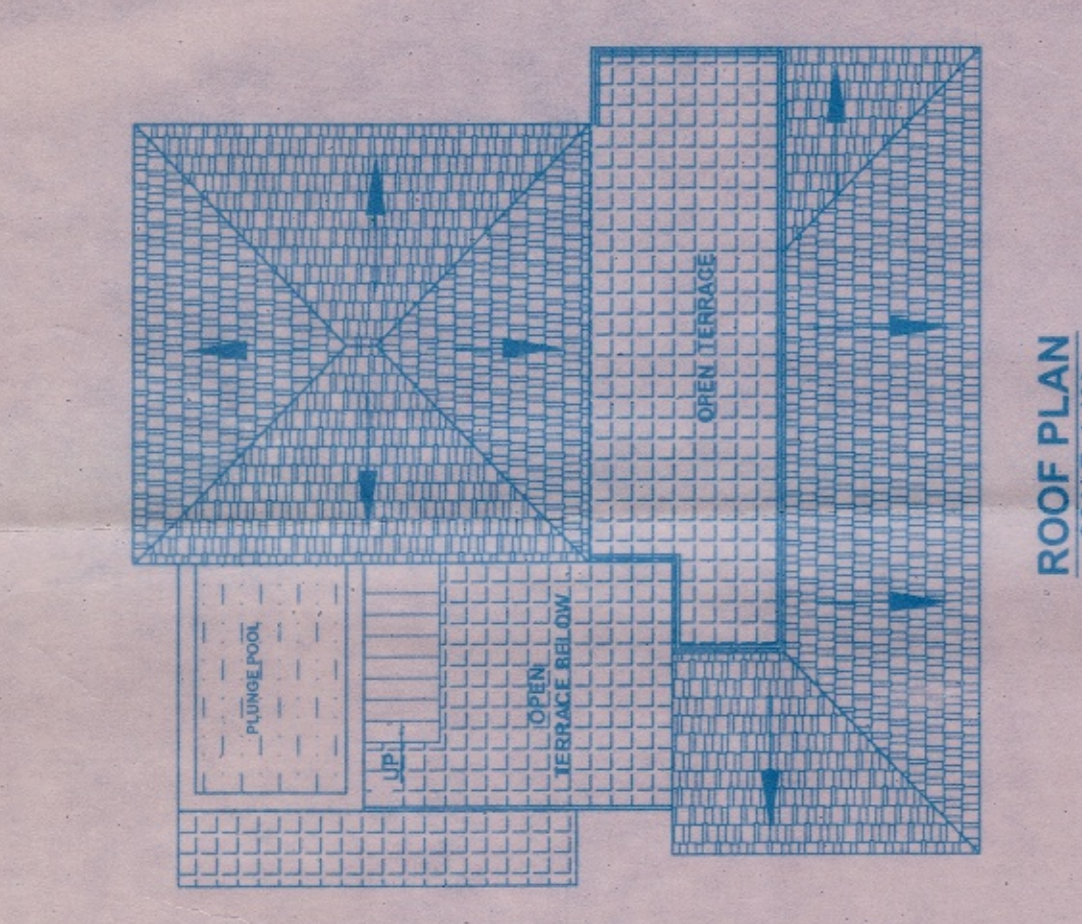

SECOND FLOOR PLAN SCALE: 1:100

VILLA - B

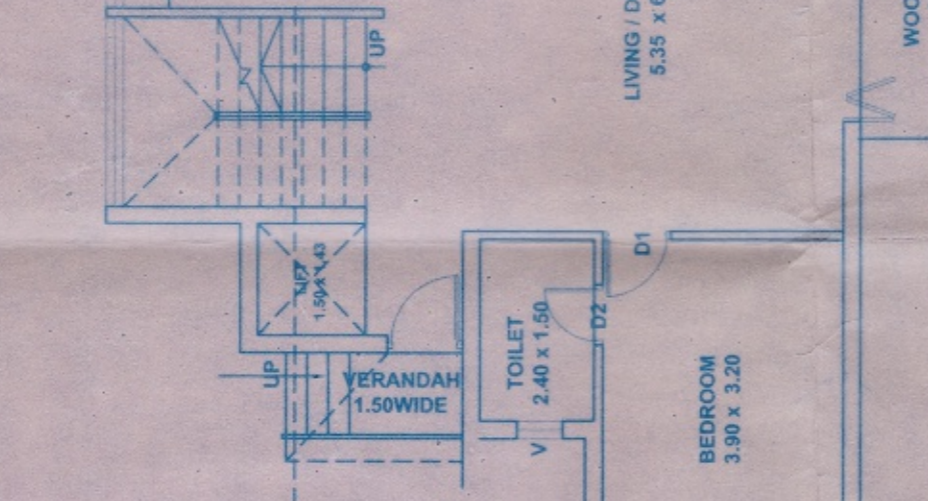
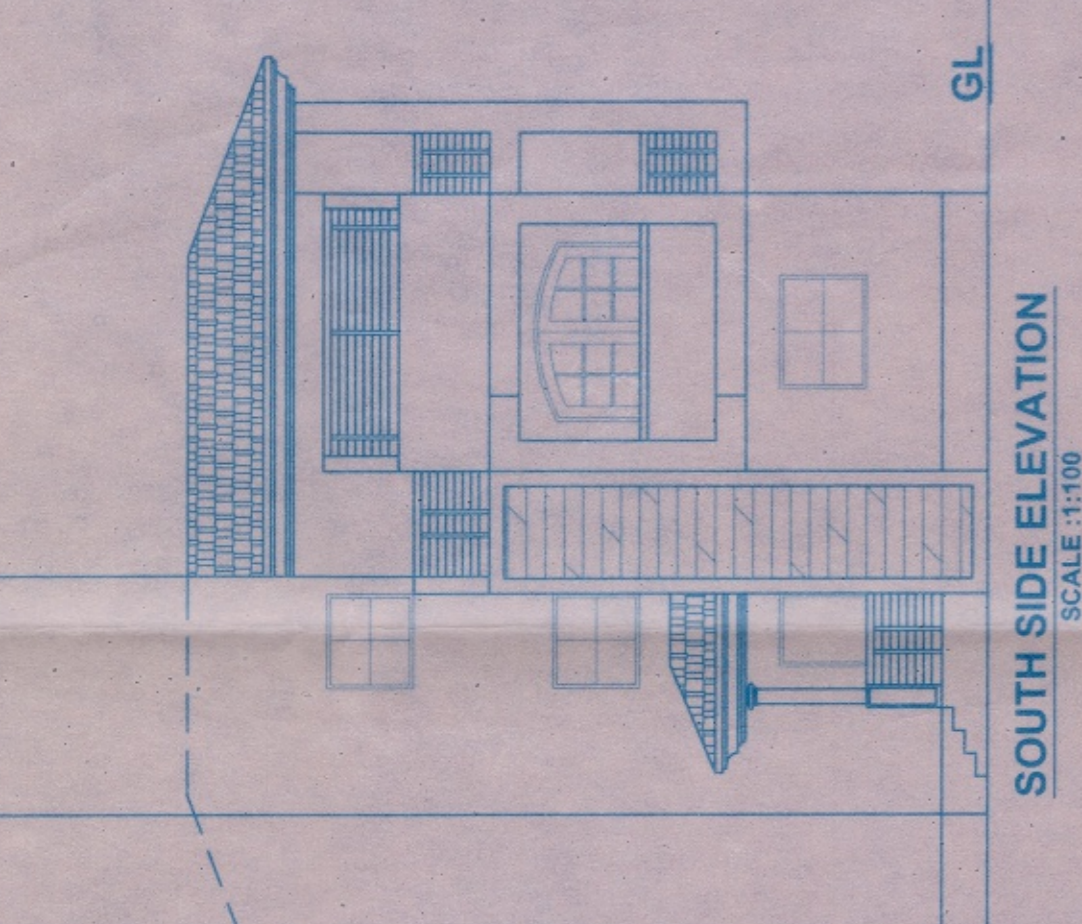

GROUND FLOOR PLAN SCALE: 1:100

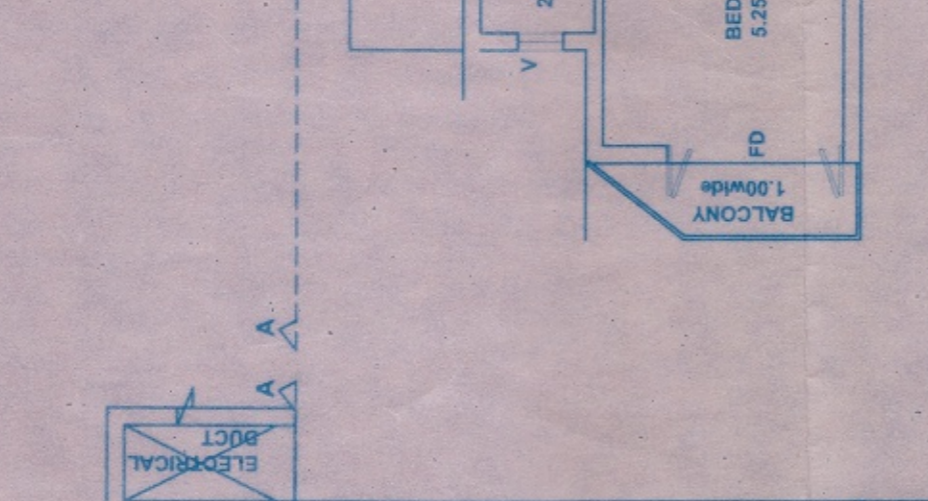
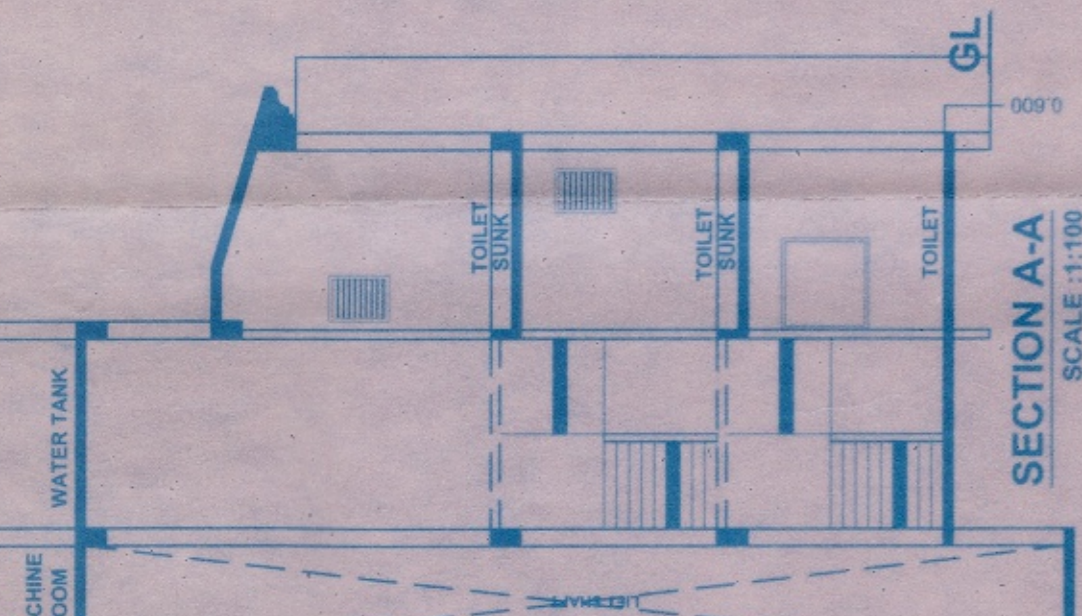

FIRST FLOOR PLAN SCALE: 1:100

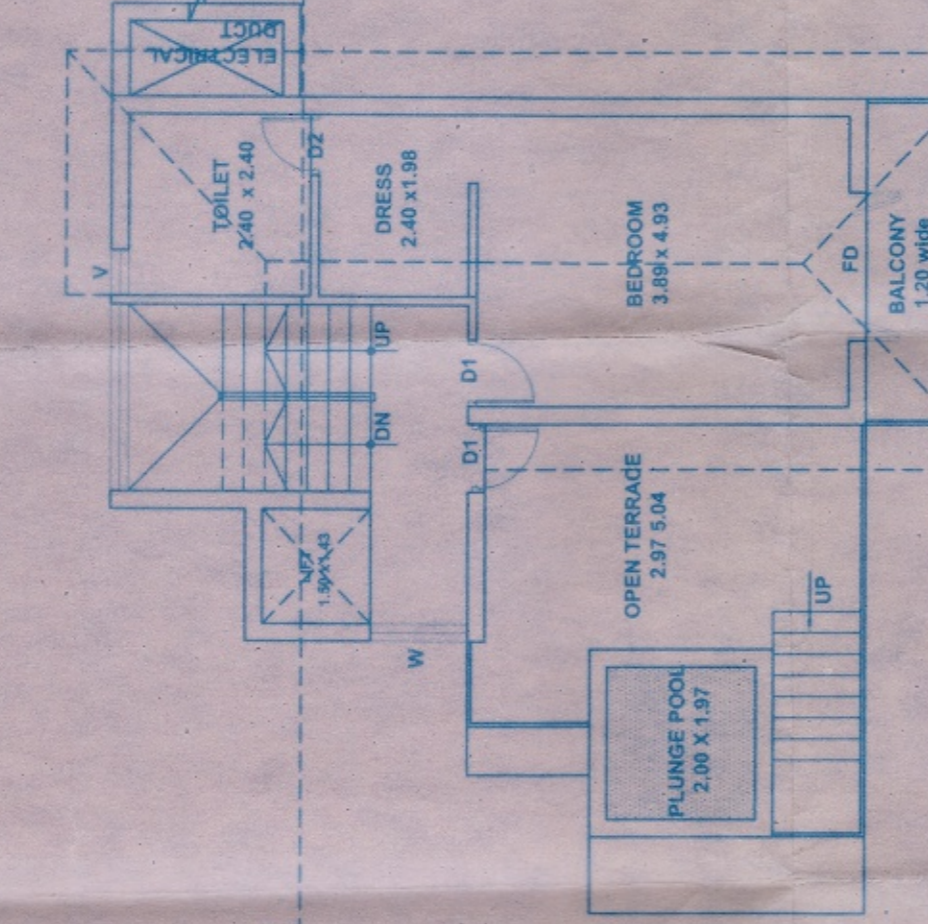
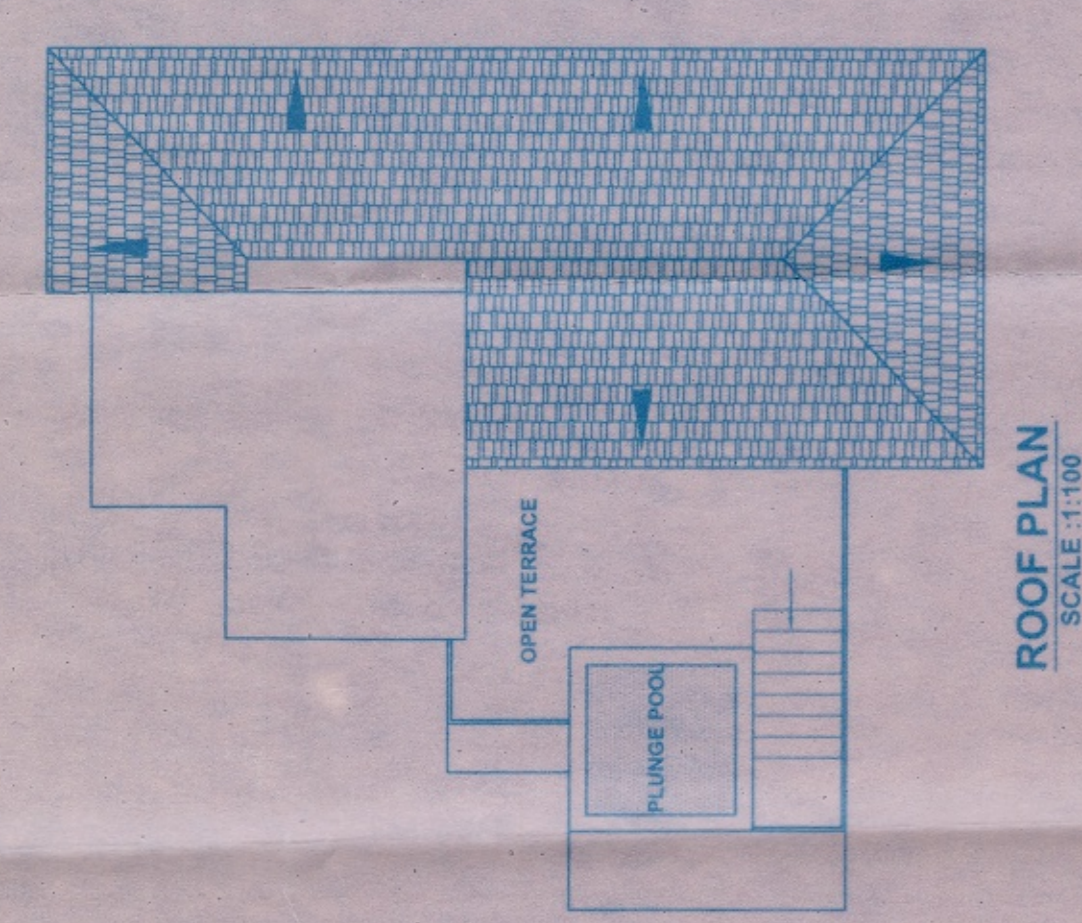

SECOND FLOOR PLAN SCALE: 1:100

VILLA - C

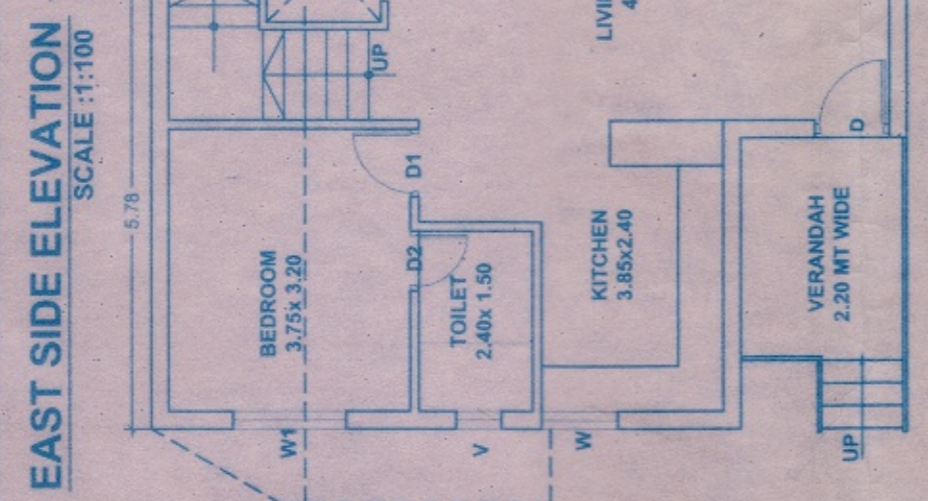
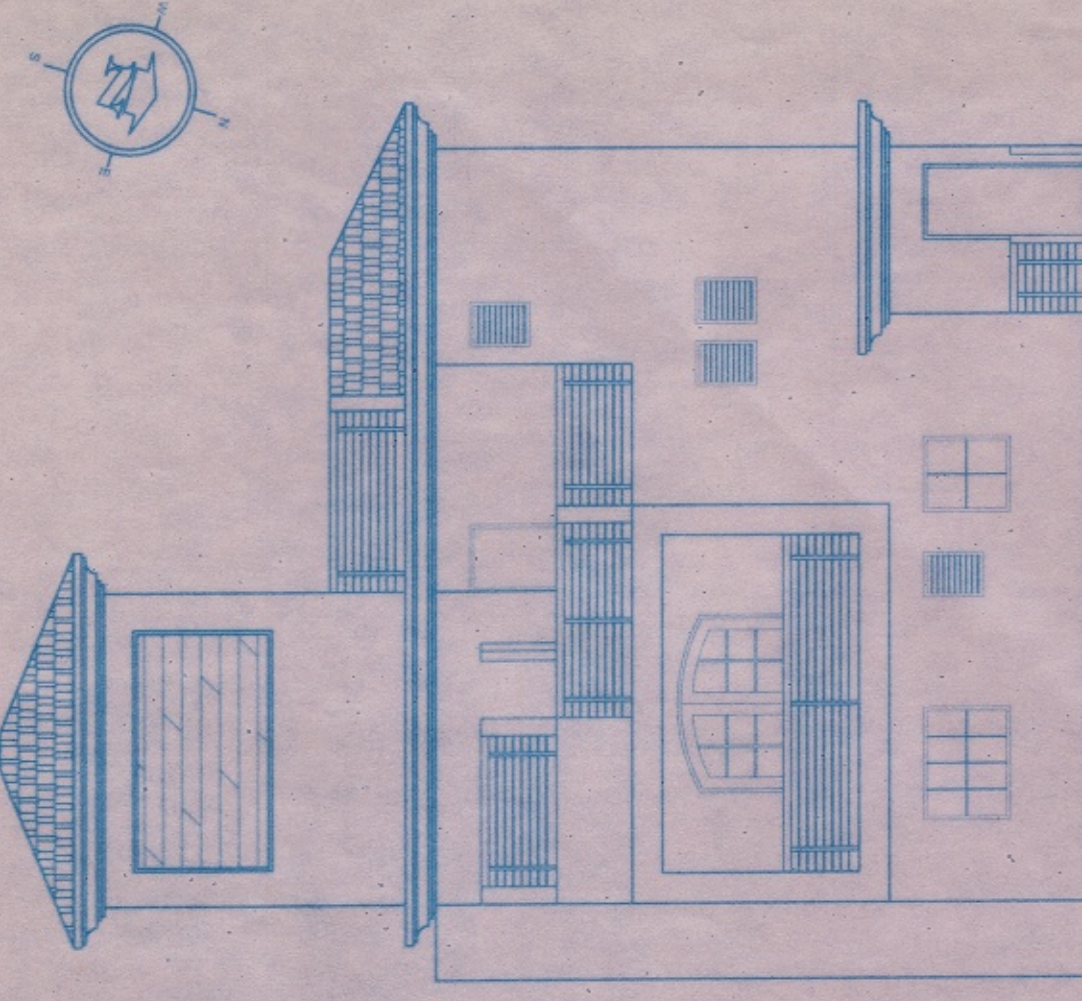

GROUND FLOOR PLAN SCALE: 1:100

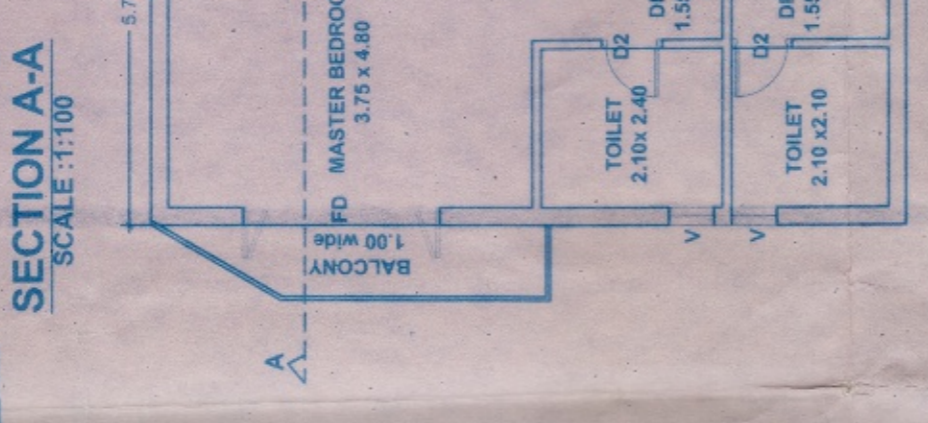
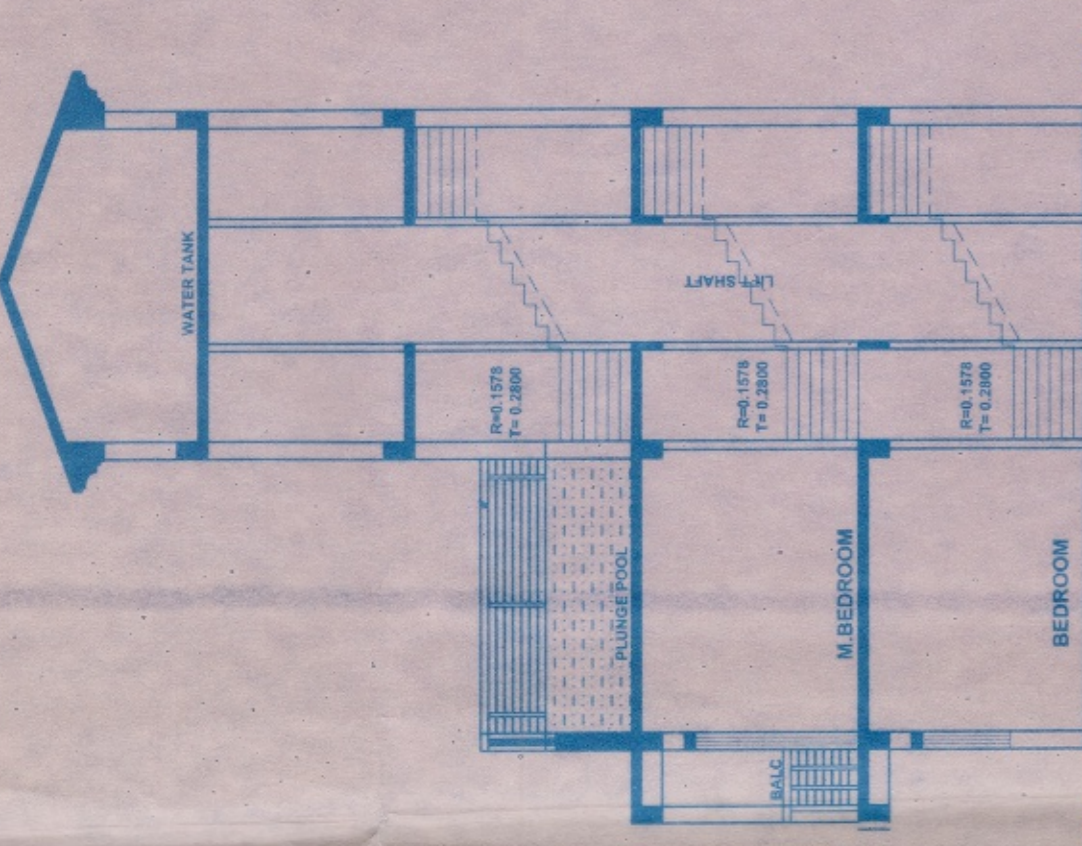

FIRST FLOOR PLAN SCALE: 1:100

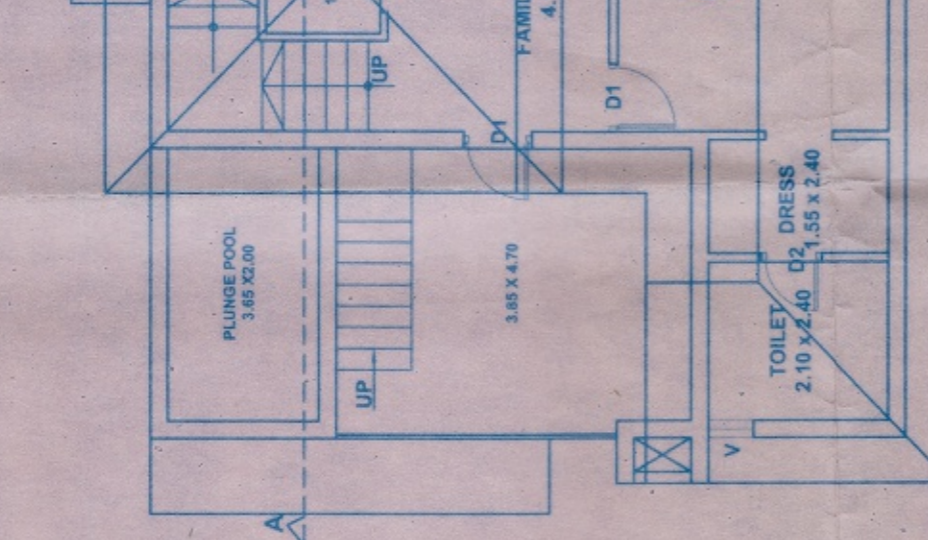
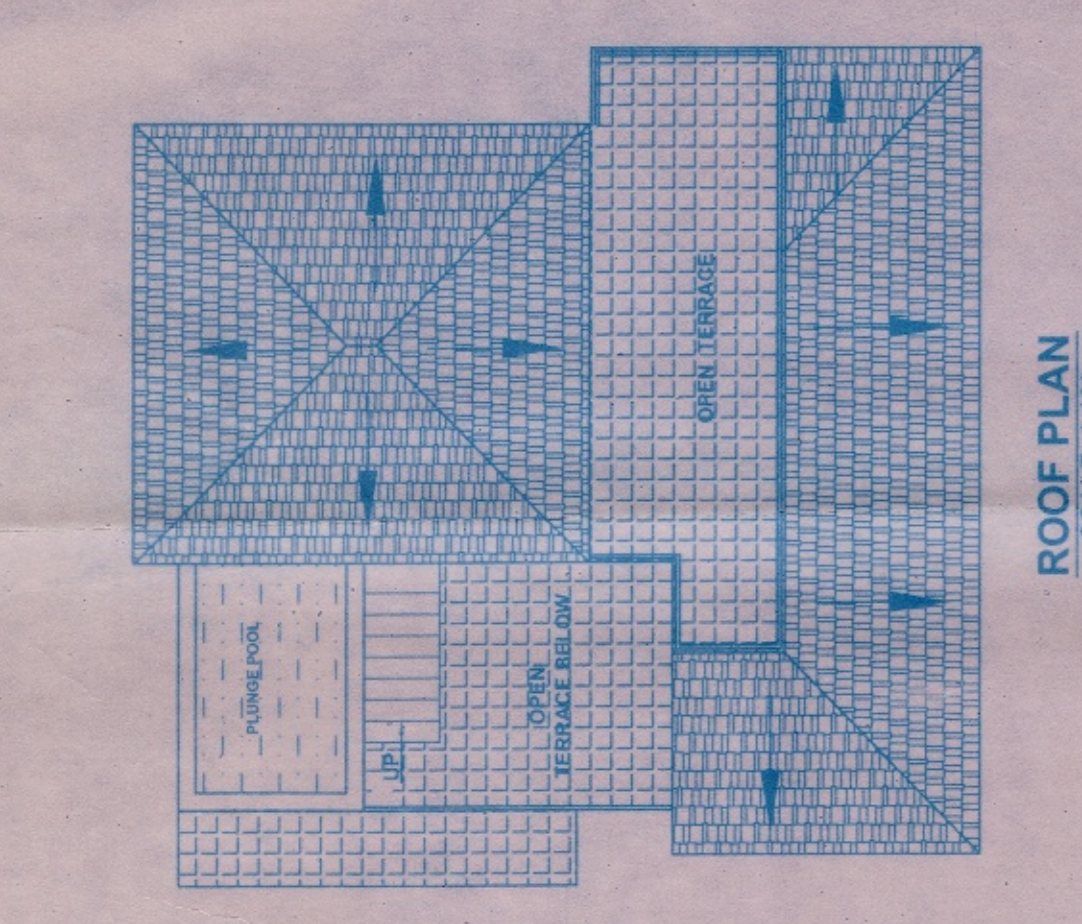

SECOND FLOOR PLAN SCALE: 1:100

VILLA - D

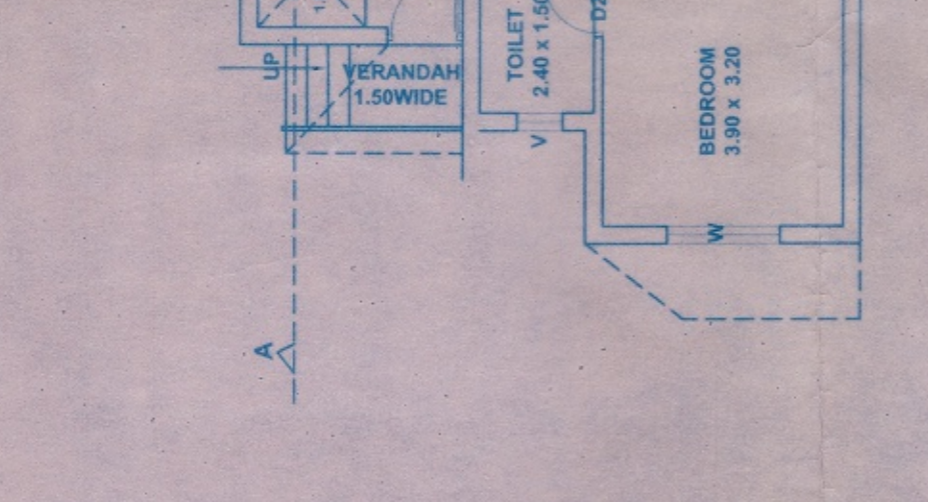
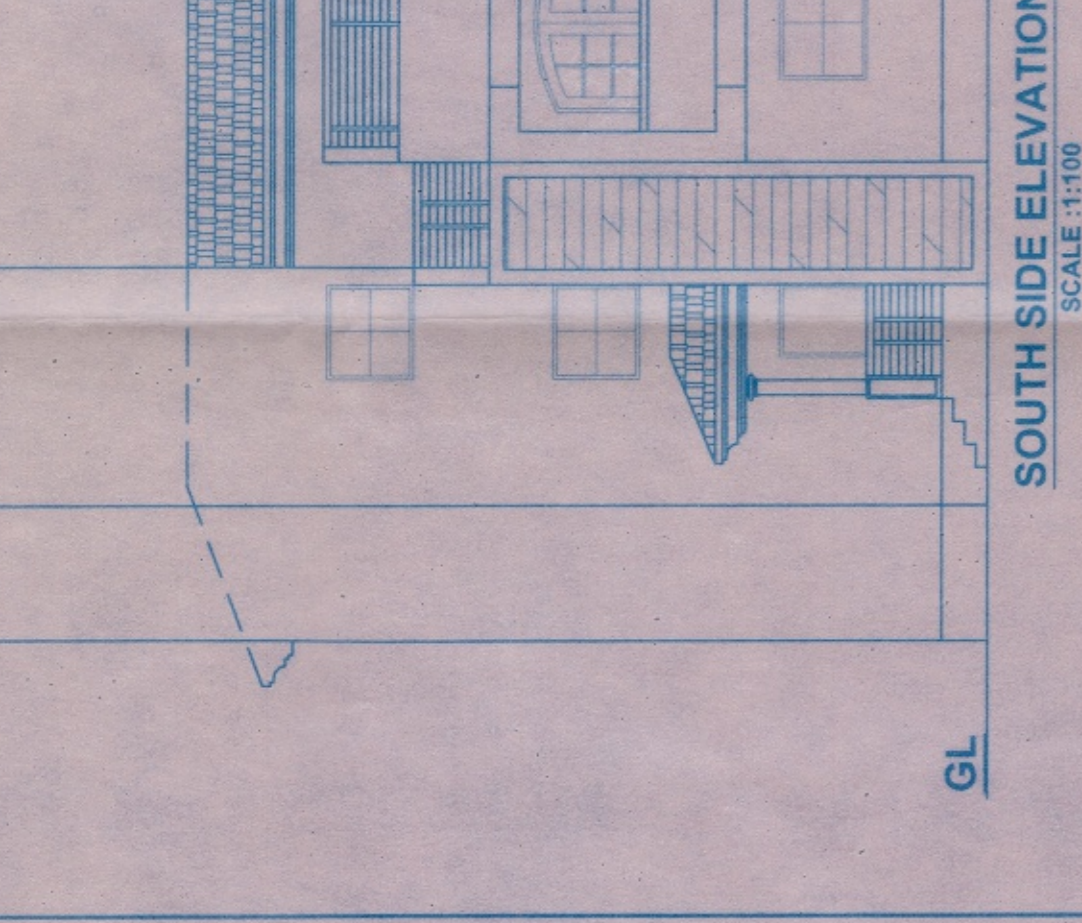

GROUND FLOOR PLAN SCALE: 1:100

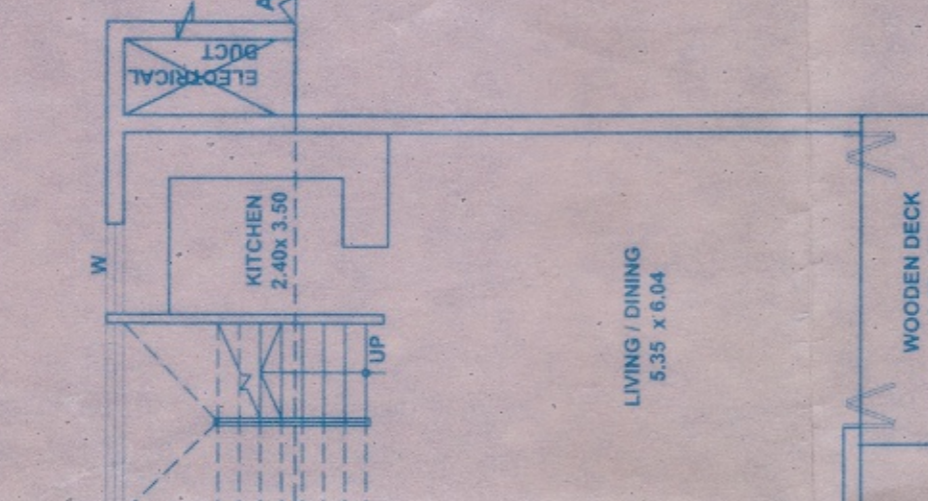
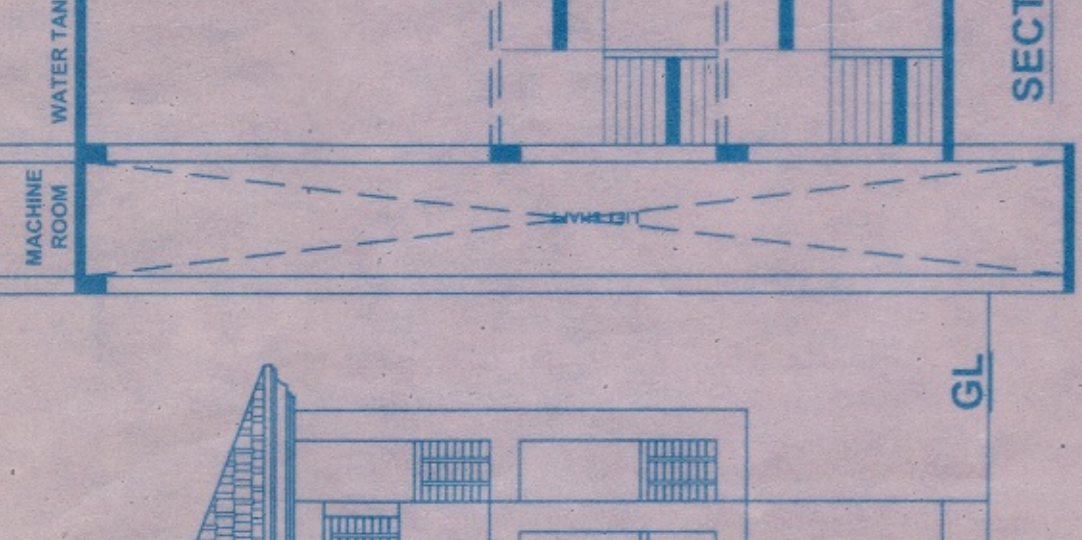

FIRST FLOOR PLAN SCALE: 1:100

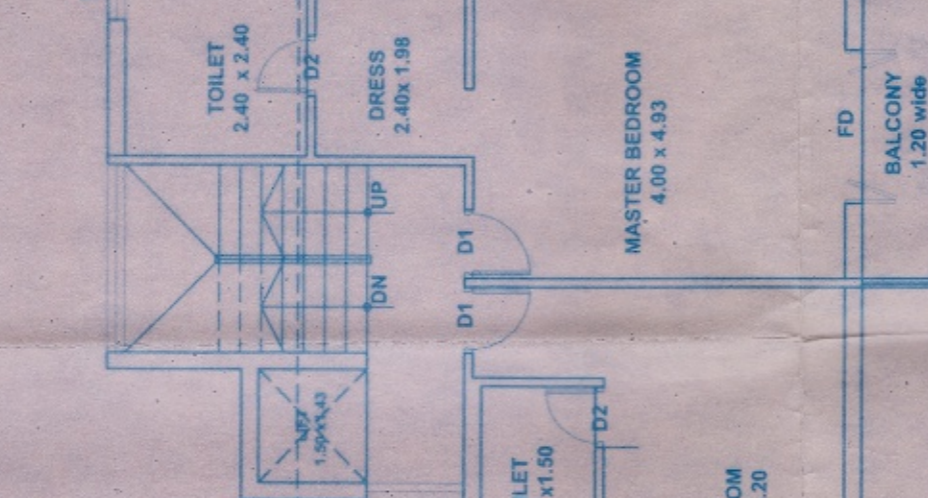
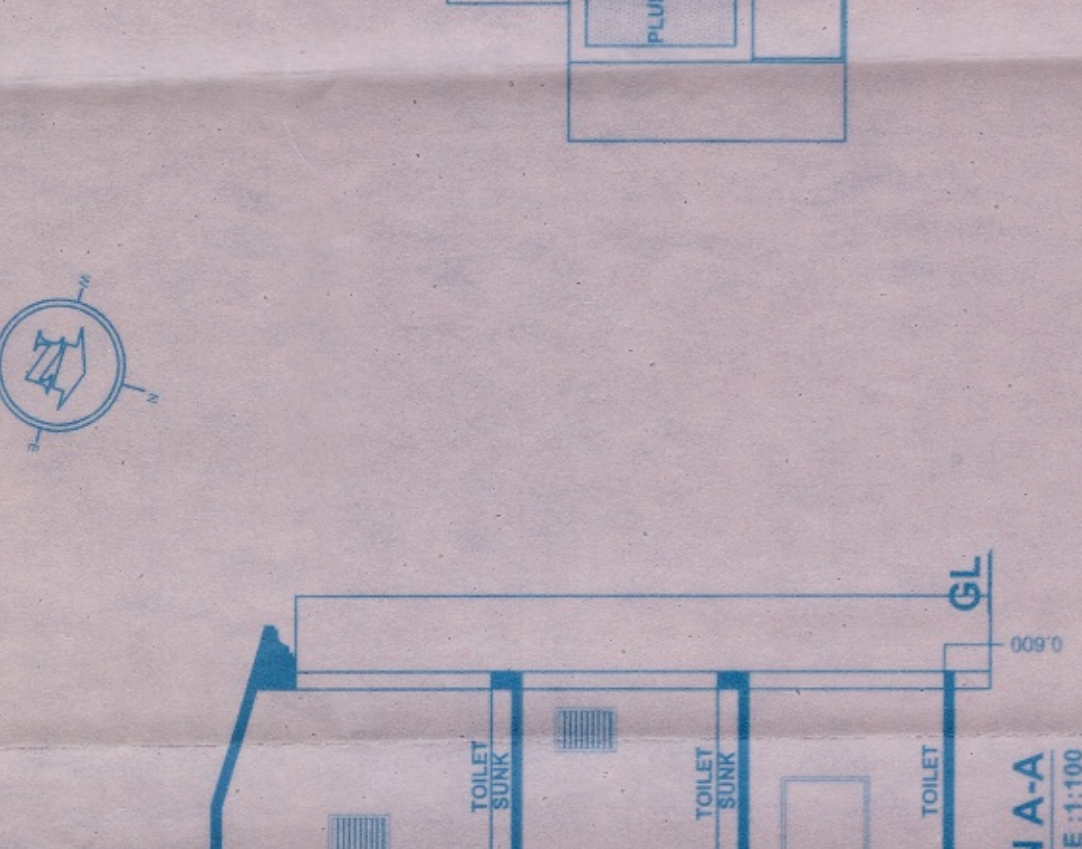

SECOND FLOOR PLAN SCALE: 1:100

VILLA - C

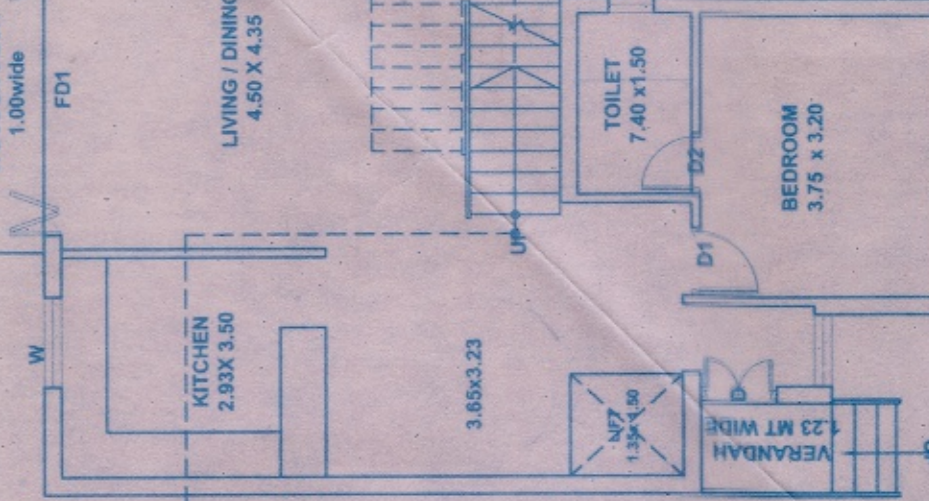
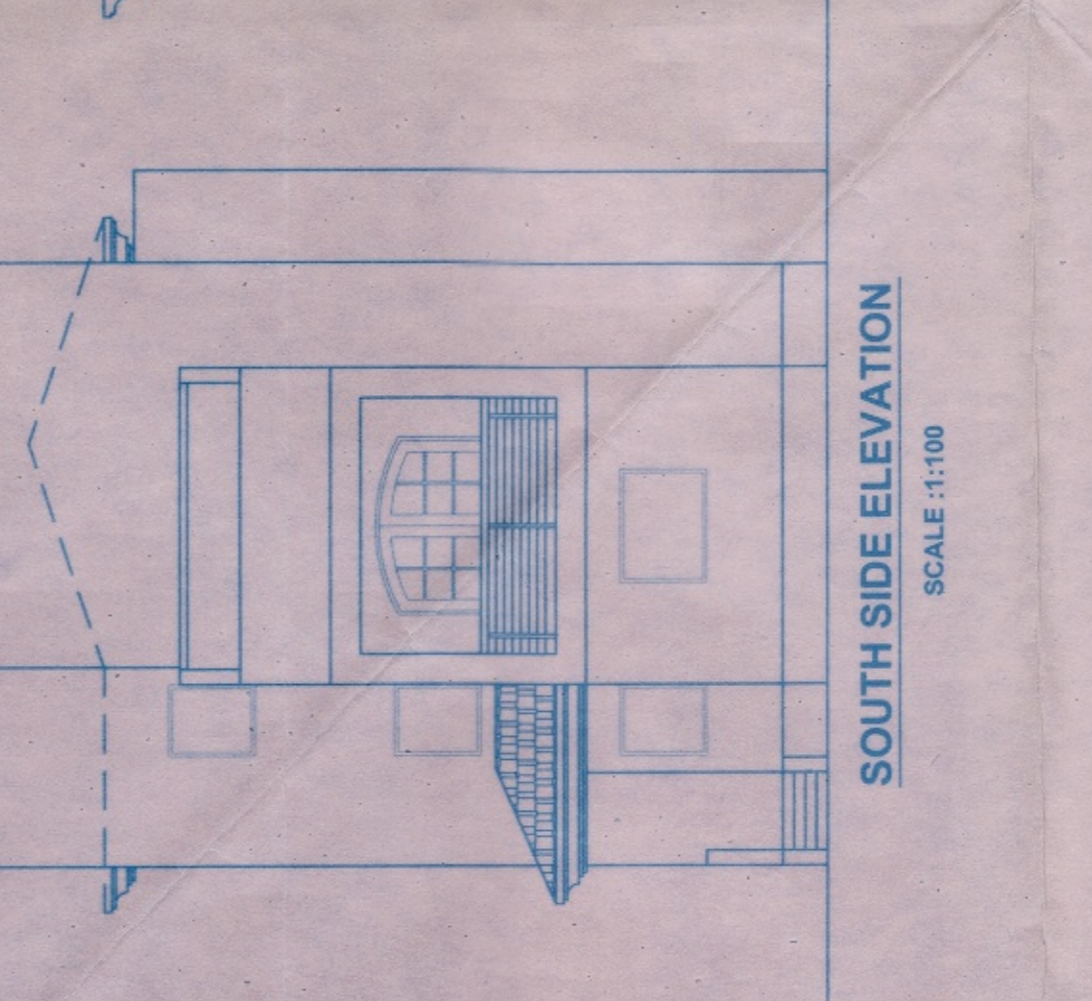

GROUND FLOOR PLAN SCALE: 1:100

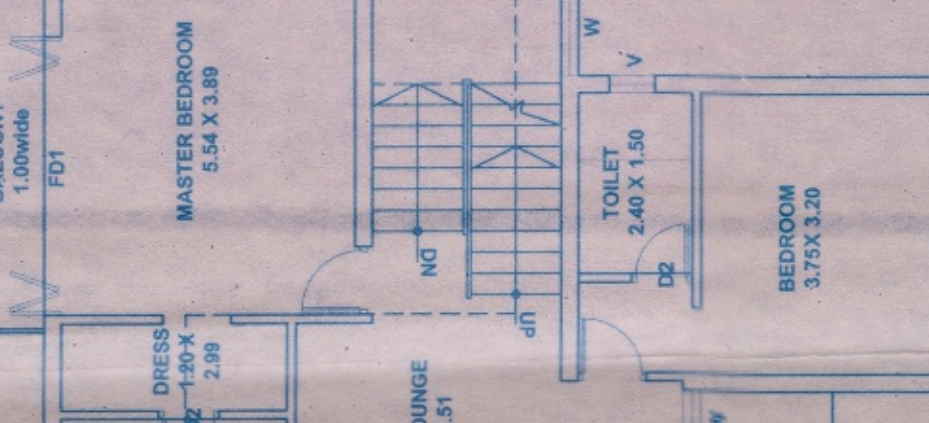
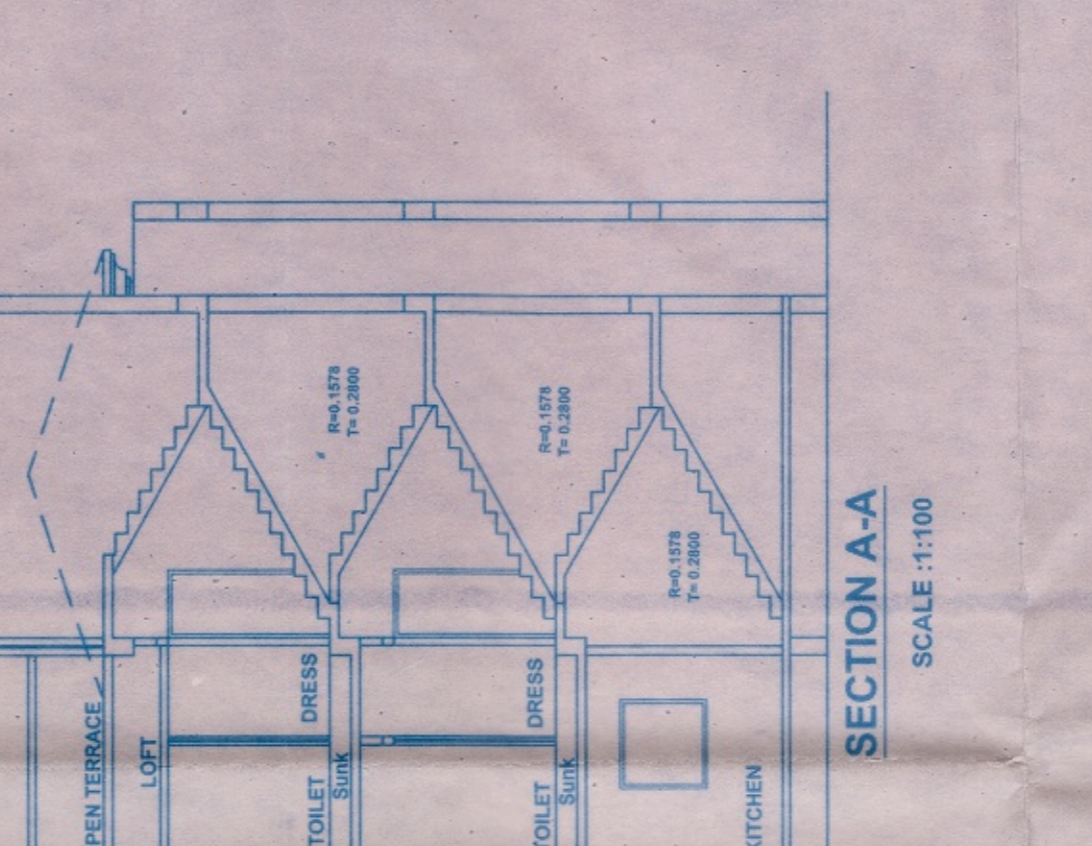

FIRST FLOOR PLAN SCALE: 1:100

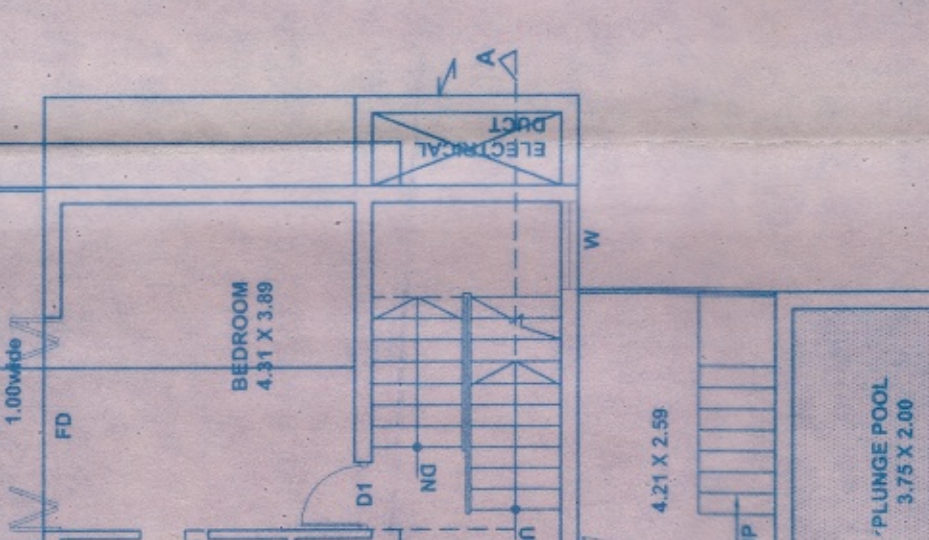
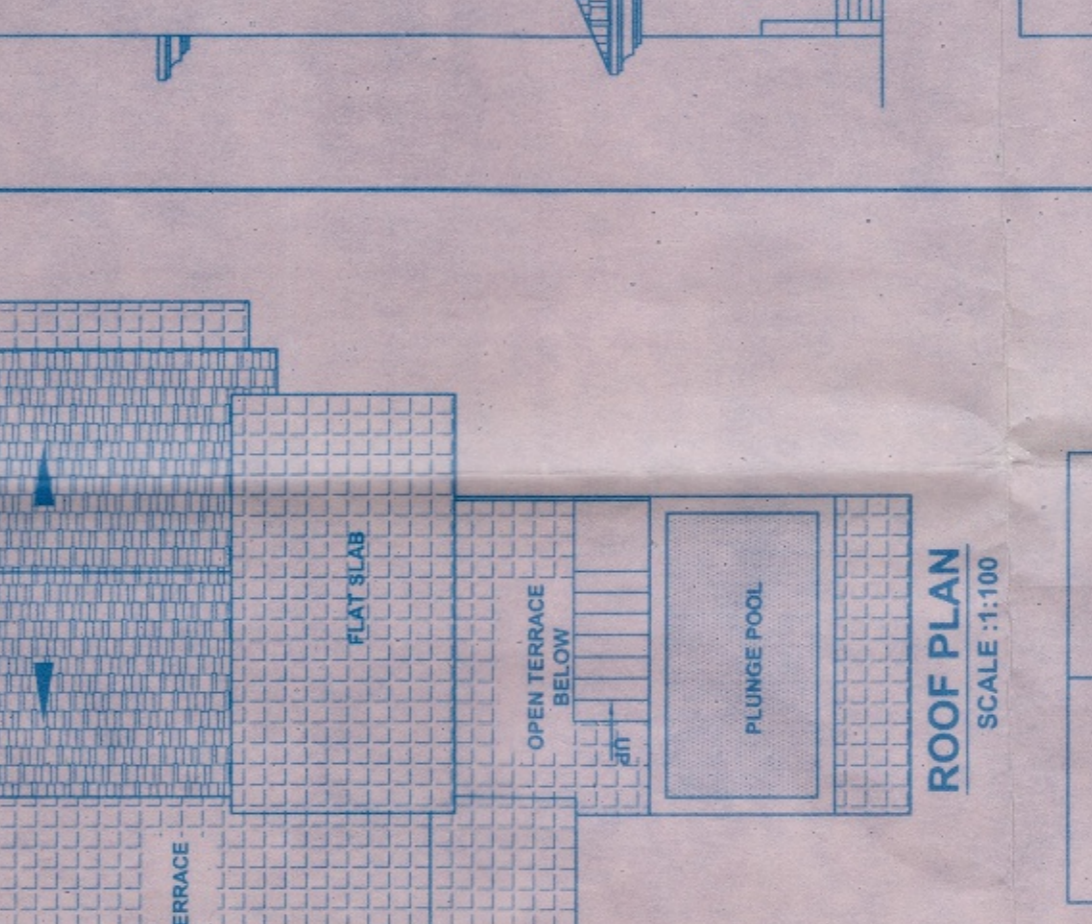

SECOND FLOOR PLAN SCALE: 1:100

VILLA - D

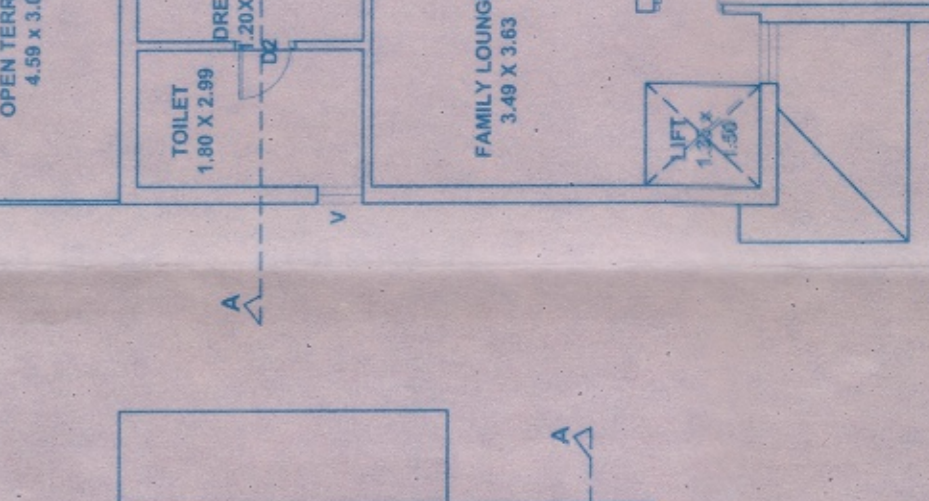
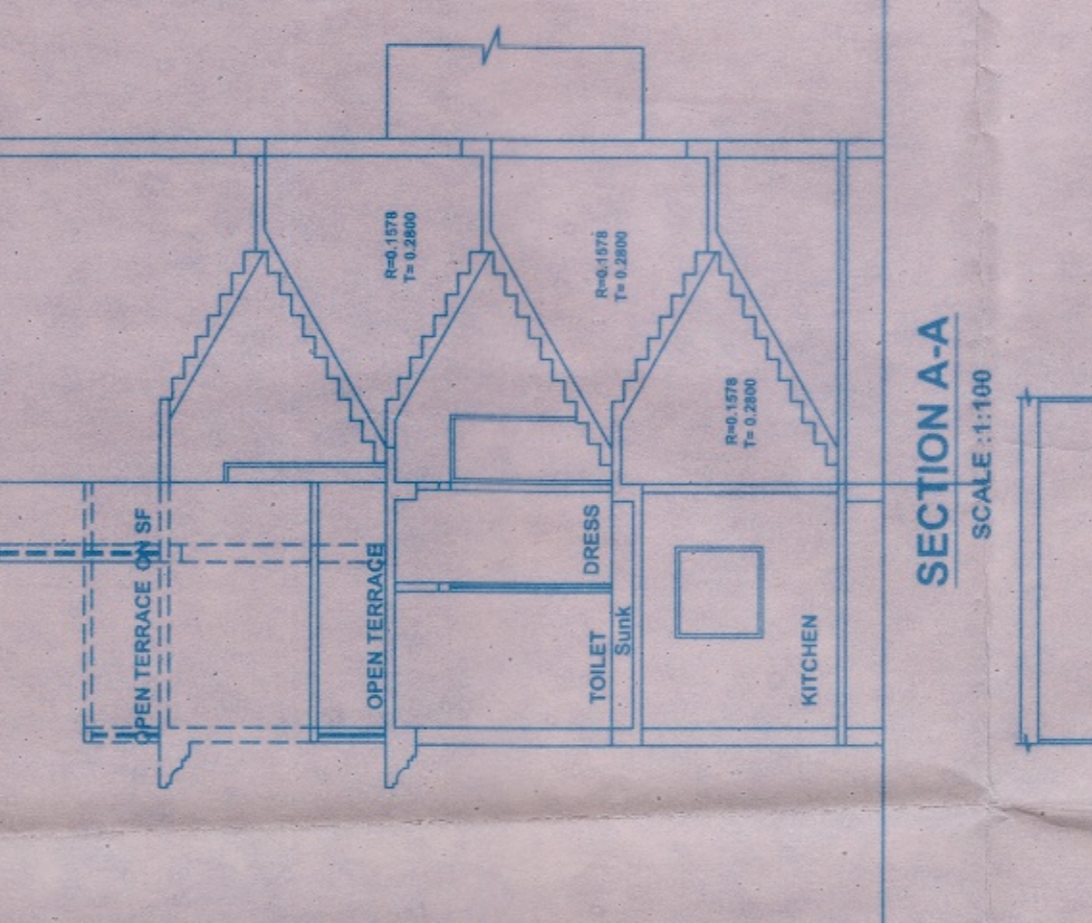

GROUND FLOOR PLAN SCALE: 1:100

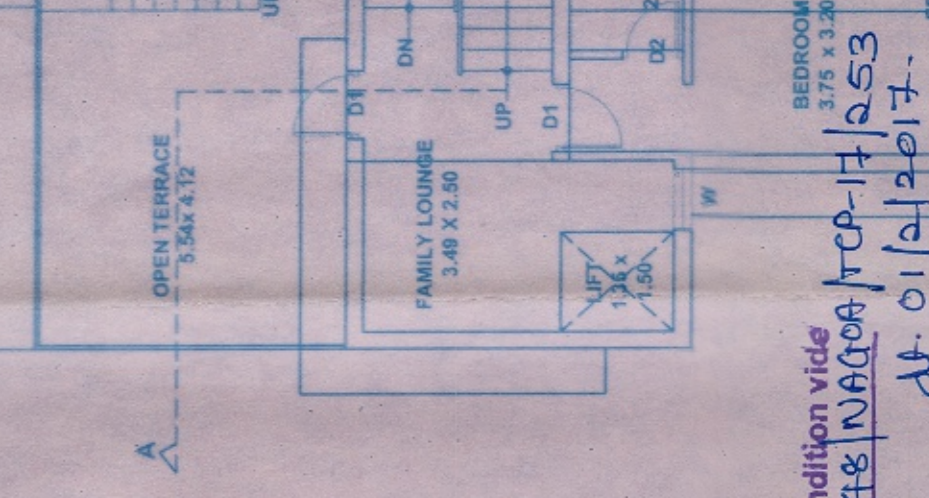
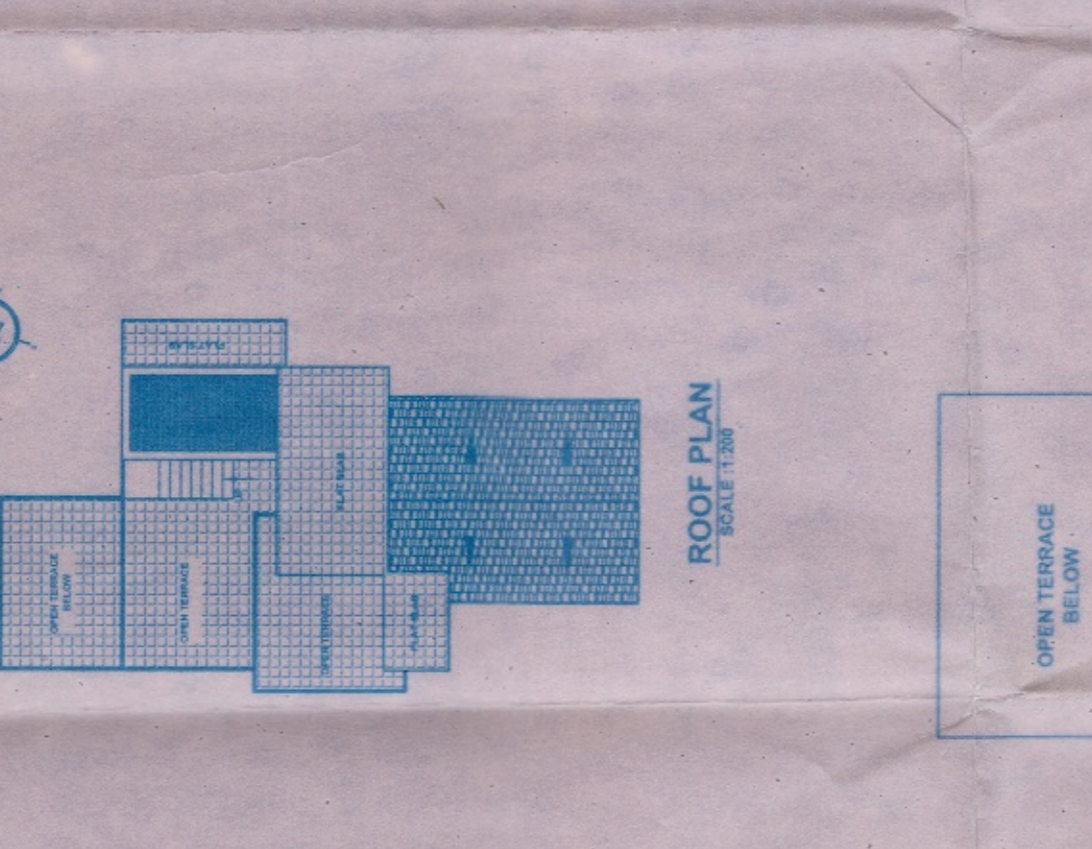

FIRST FLOOR PLAN SCALE: 1:100

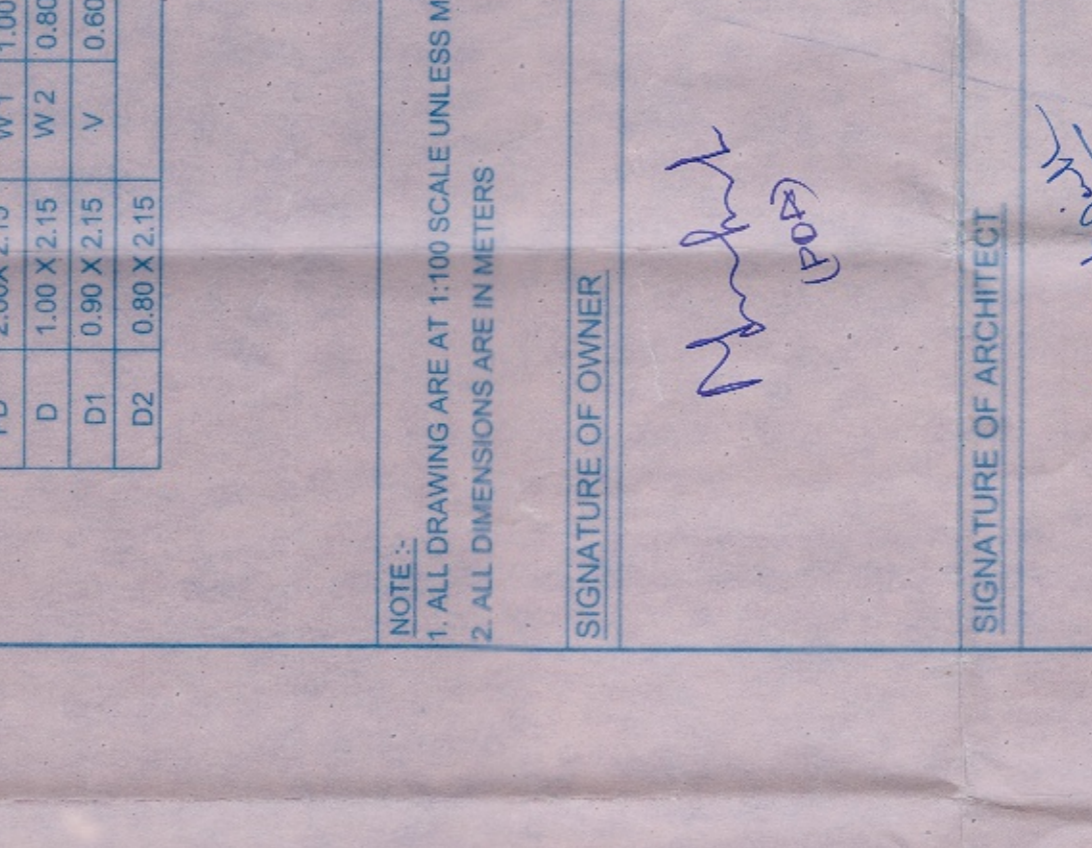

SECOND FLOOR PLAN SCALE: 1:100

SCHEDULE OF OPENINGS

NOMEN	SIZE	NOMEN	SIZE
FD1	3.00 X 2.15	W	1.50 X 1.15
FD	2.00 X 2.15	W1	1.00 X 1.15
D	1.00 X 2.15	W2	0.80 X 1.15
D1	0.90 X 2.15	V	0.80 X 0.90
D2	0.80 X 2.15		

NOTE:
1. ALL DRAWING ARE AT 1:100 SCALE UNLESS MENTIONED OTHERWISE
2. ALL DIMENSIONS ARE IN METERS

SIGNATURE OF OWNER
M. Ashwin P
(P.O.P)

SIGNATURE OF ARCHITECT
Ashwin P

PROJ. NO.	DRG. NO.	REV. NO.
SA-AR-27/16	SD - 01	
DATE	DRAWN BY	CKD BY
28-11-2016	Krishna	Ashwin P

TITLE
PROPOSED CONSTRUCTION OF RESIDENTIAL VILLAS
ABOVE G.F. FLOOR HOUSE, SWIMMING POOL & COMPOUND
WALL ON FLOOR, 1ST FLOOR, 2ND FLOOR, 3RD FLOOR AT
HAGGA, RAJAPET, COA

FOR M/s. CASADEL SOGNO DEVELOPMENT COMPANY.

PROJECT ARCHITECT
ASHWINIKUMAR PRABHU
studio Arche type
architecture + interiors
C-5, 3rd Floor, Monora Apts. Near Municipal Market, Panaji - Goa-INDIA
B-209, 2nd floor, Salarinha Business Towers, At Court Circle Mapusa, Goa-INDIA
Ph: 0091-832-9519830 | Panaji: 0091-832-9519830 | Email: studioarchetype@gmail.com

Approved with condition vide
L. No. ITB/2848/NR/2016-17-253
Dt. 01/11/2017
Town & Country Planning Dept.
Govt. of Goa, Dispur