

COMMERCIAL BLOCK - SECTION A-A'

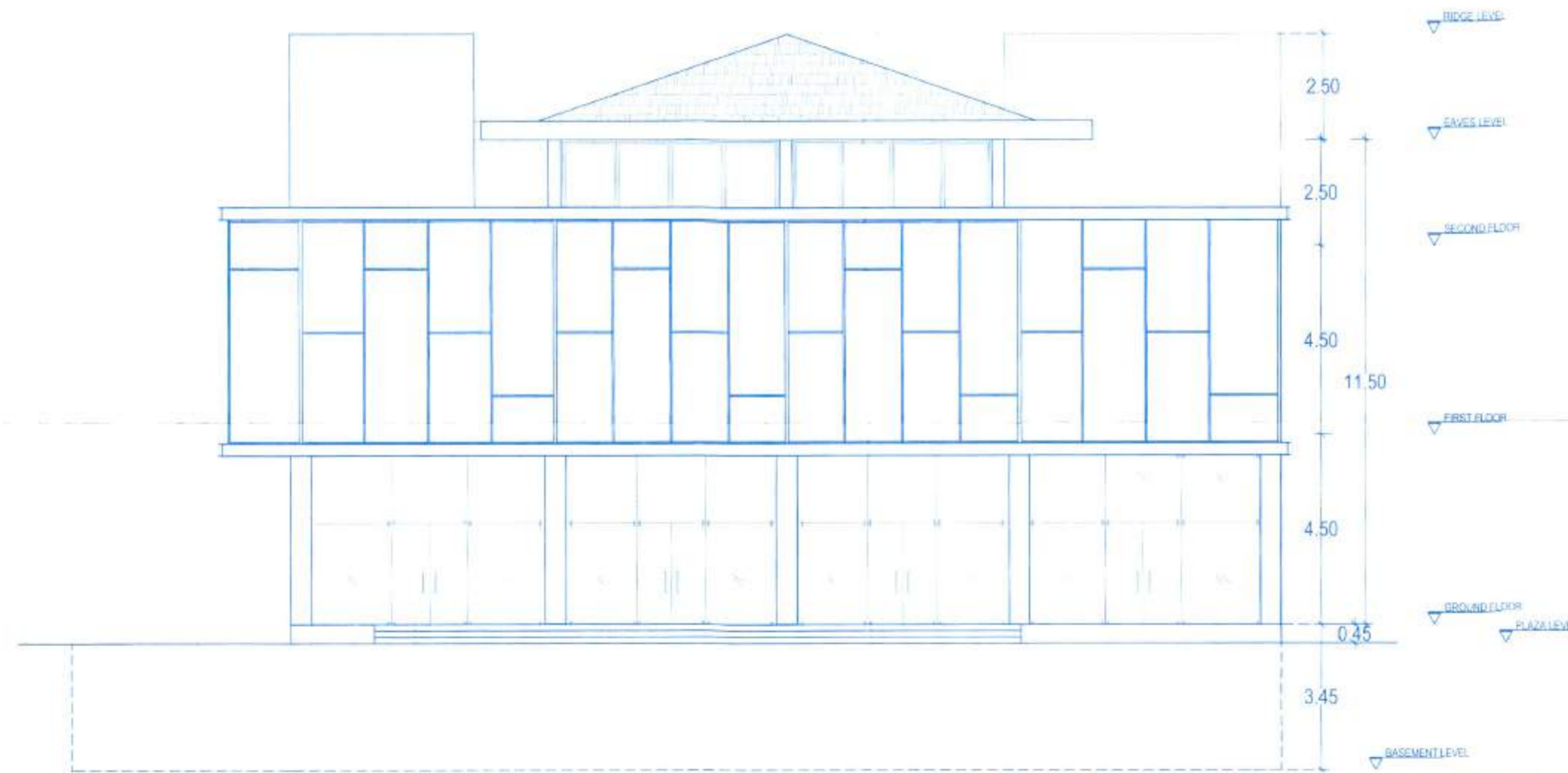

COMMERCIAL BLOCK - FRONT ELEVATION

Approved With Condition Vide  
L. No: TPB/7601/Pvt/1024/571  
dt. 16/1/24

Dy. Town Planner  
Town & Country Planning Dept  
Govt. of Goa, Mapusa

APPROVED WITH PERMISSION  
BO 1 VP/Pvt/17 101004/2024 - Commercial project/2024-25/508  
Date 17/5/2024

MR. PETER MARTINS  
V.P. SECRETARY  
PILERNE - MARRA  
BARDEZ - GOA



**PROJECT:**  
PROPOSED RESIDENTIAL AND  
COMMERCIAL PROJECT FOR M/S  
COSME COSTA CONSTRUCTIONS PVT  
LTD ON PLOT BEARING SURVEY NO  
59/1 OF PILERNE VILLAGE,  
BARDEZ, GOA

Total Floor area for commercial block  
(i)+(ii)+(iii)= 2158.13 SQM

Total covered area of commercial block  
54.45X23.36=1285.02SQM

Architect: Studio13,  
architecture and urban design, Goa  
Structural engineer: Viraj Paraz Goa

ARCHITECT	OWNER

DR. PUSHKARAJ KARAKAT  
TCP Reg. No : AR/0143/2011  
STUDIO 13  
architecture and urban design  
Flat 'G' - Villa 6 - Paradise on Earth  
PDA Colony, Alto-Porvorim  
Bardez, Goa - 403521