

BLOCK B

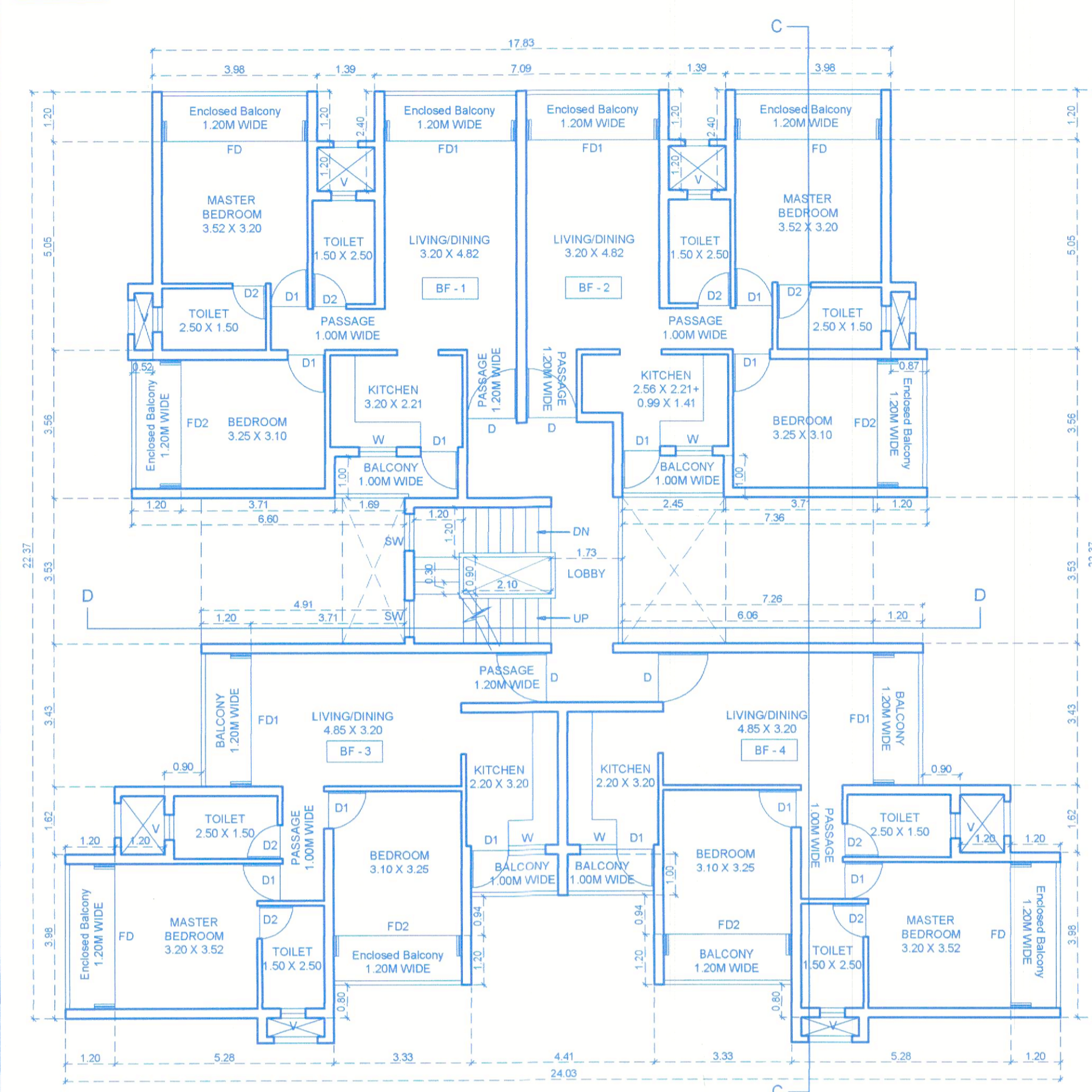

BLOCK B - FIRST FLOOR PLAN SCALE - 1:100

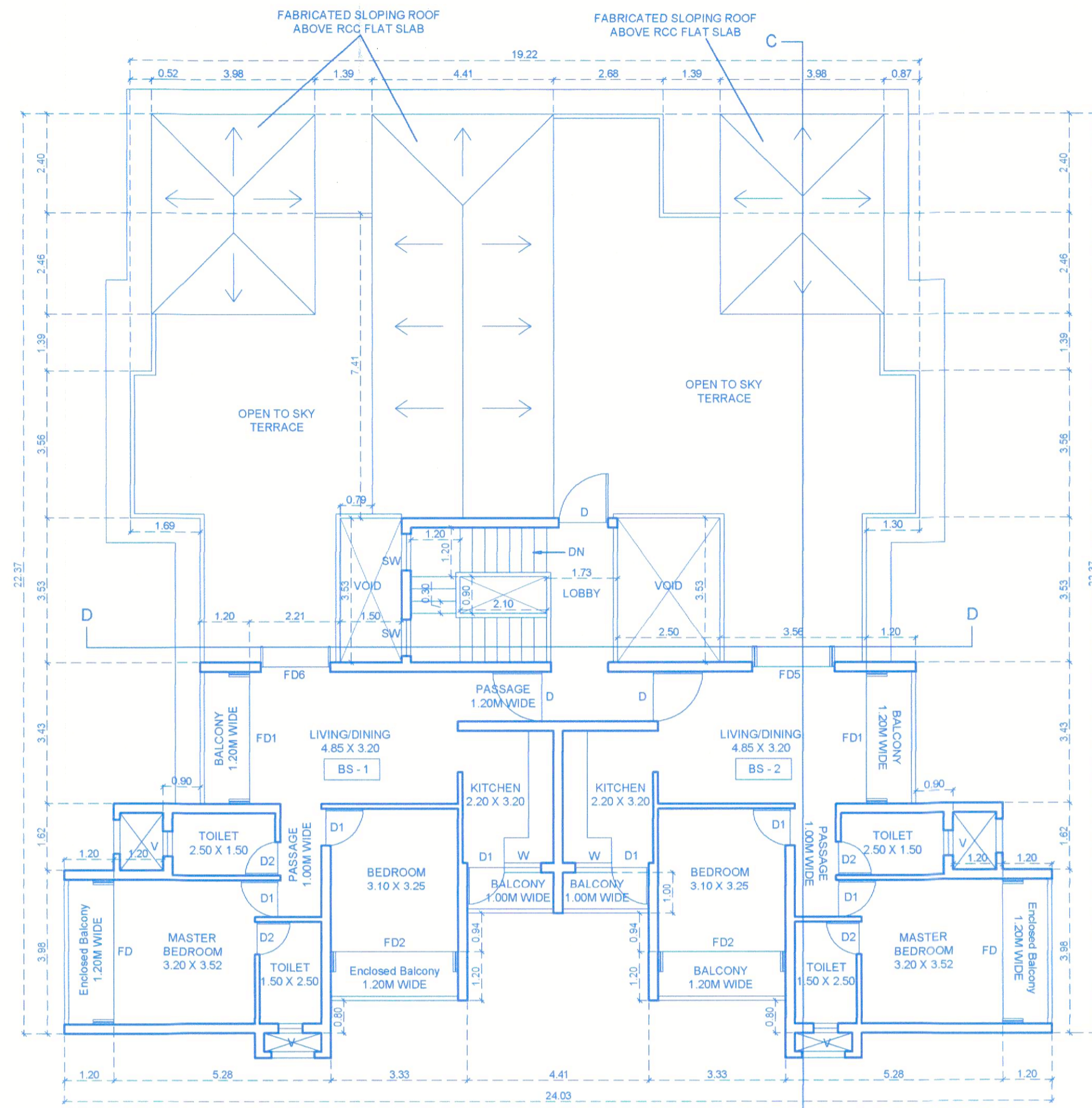

BLOCK B - SECOND FLOOR PLAN SCALE - 1:100

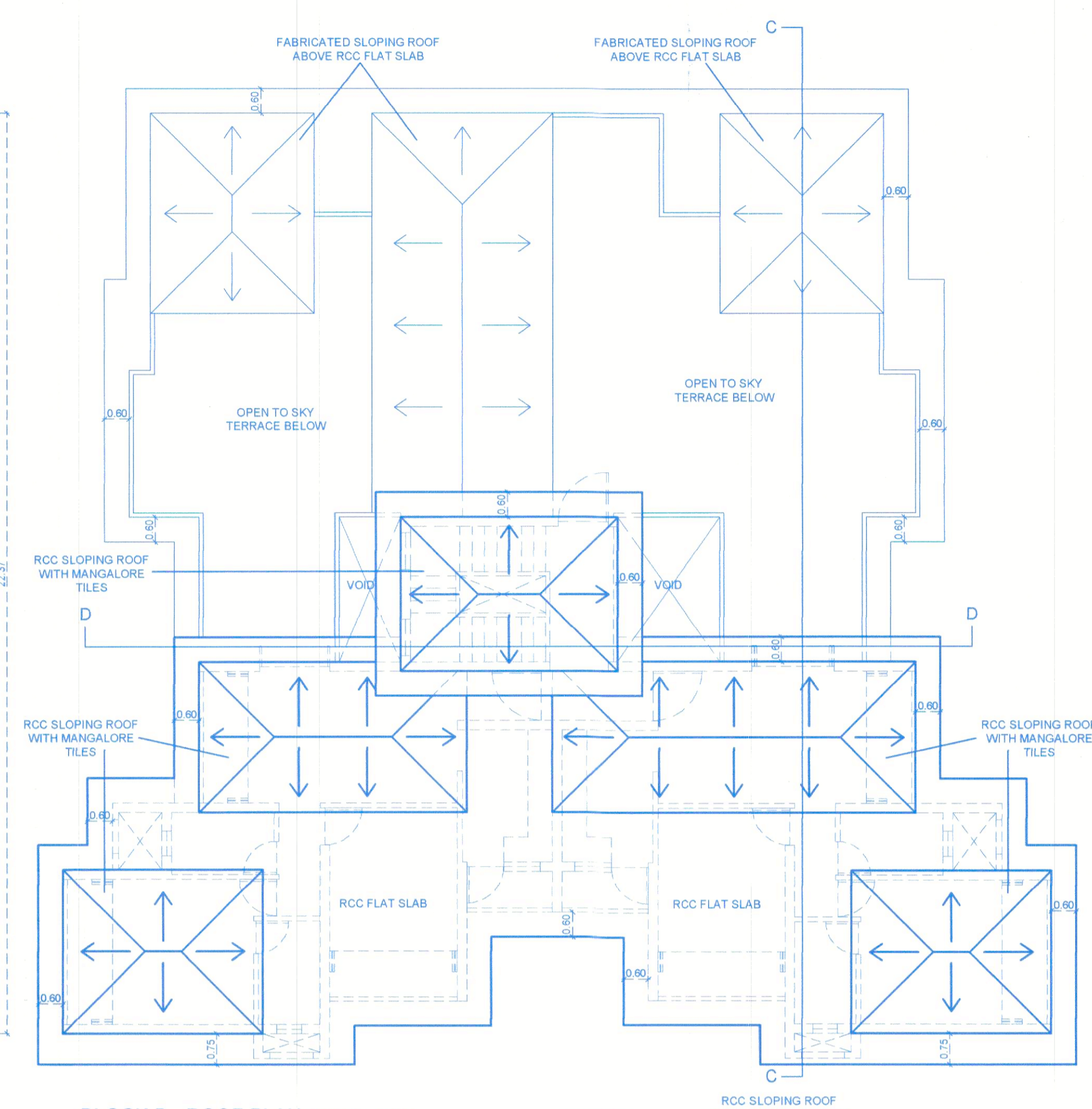

BLOCK B - ROOF PLAN SCALE - 1:100



BLOCK B - FRONT ELEVATION SCALE - 1:100

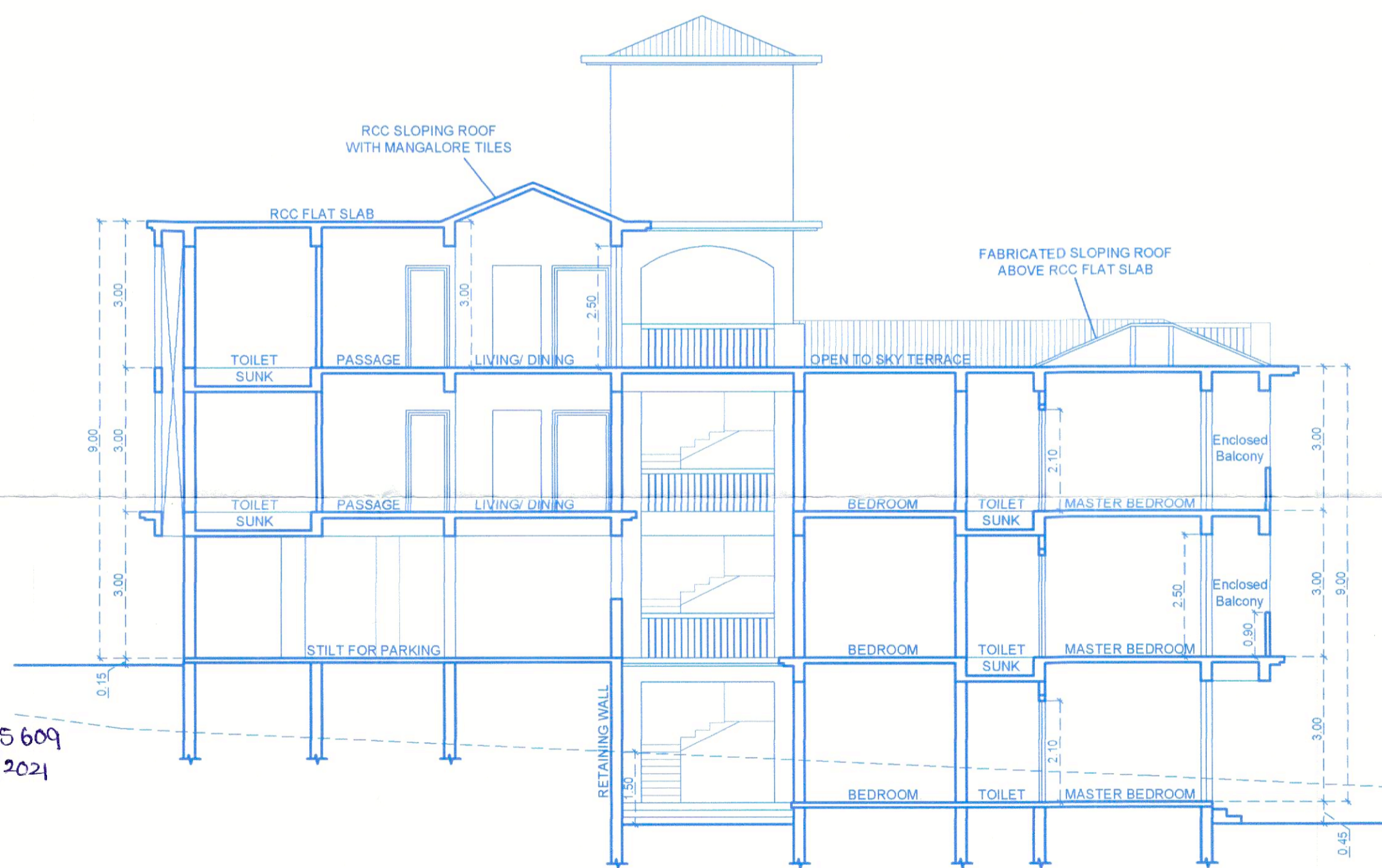

BLOCK B - SECTION CC SCALE - 1:100

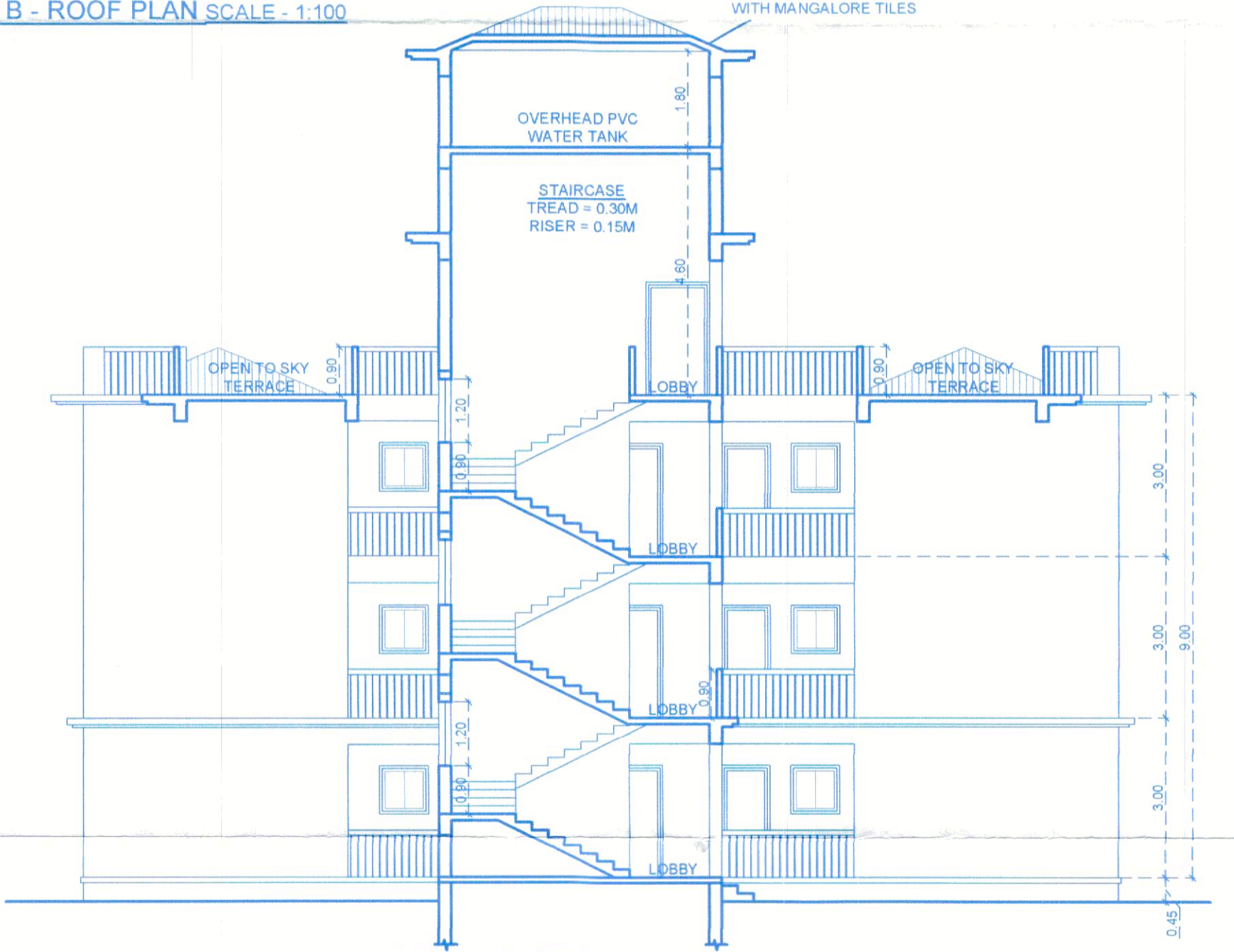

BLOCK B - SECTION DD SCALE - 1:100



Approved
 Subject to the conditions and
 dow in construction license
 No. VVCF/CON/14/182
 Dated 25/02/22
 Secretary

Approved with condition vide
 L. No.: IPB/6966/VER/CP-21/5609
 Handwritten signature
 Dy. Town Planner
 Town & Country Planning Dept.
 Govt. of Goa, Mapusa

NOTE: ALL DIMENSION ARE IN MTS/CM.	DATE : 09/06/2021	02/02
ARCHITECT AR. SIDDHARTH D. NAIK 201 - A, MATHIAS PLAZA PANAJI - GOA 403 001 Reg. No : AR/0027/2010	SCALE : 1:100	
OWNERS : Mr. Walter D'souza Mrs. Cecilia D'souza	PROPOSED RESIDENTIAL PROJECT - BLOCK A, B & COMPOUND WALL ON PLOT BEARING SURVEY NO. 85/19 AT VERLA VILLAGE, BARDEZ TALUKA, GOA.	
Mr. Kevin Braganza (P.O.A.H)	M/S ULYSIS ARCHITECTURAL INTERIOR & LANDSCAPE CONSULTANTS #. 201 - A, SECOND FLOOR, MATHIAS PLAZA, PANJIM - GOA 403001 PH. - 91 832 2421950 ULYSIS	