

RESIDENTIAL UNIT - TYPE 'B'

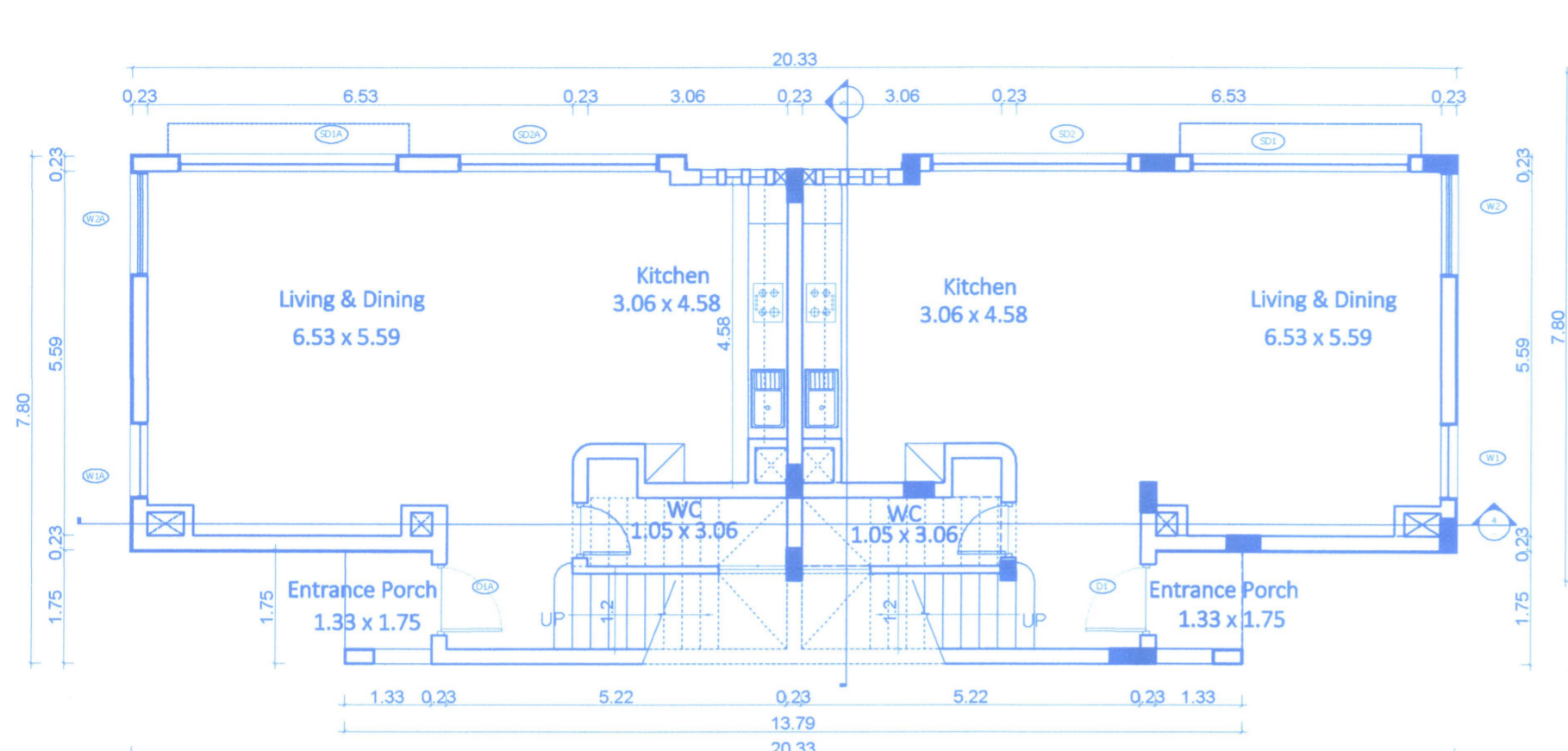

GROUND FLOOR PLAN
Scale:- 1:100

ELEVATION

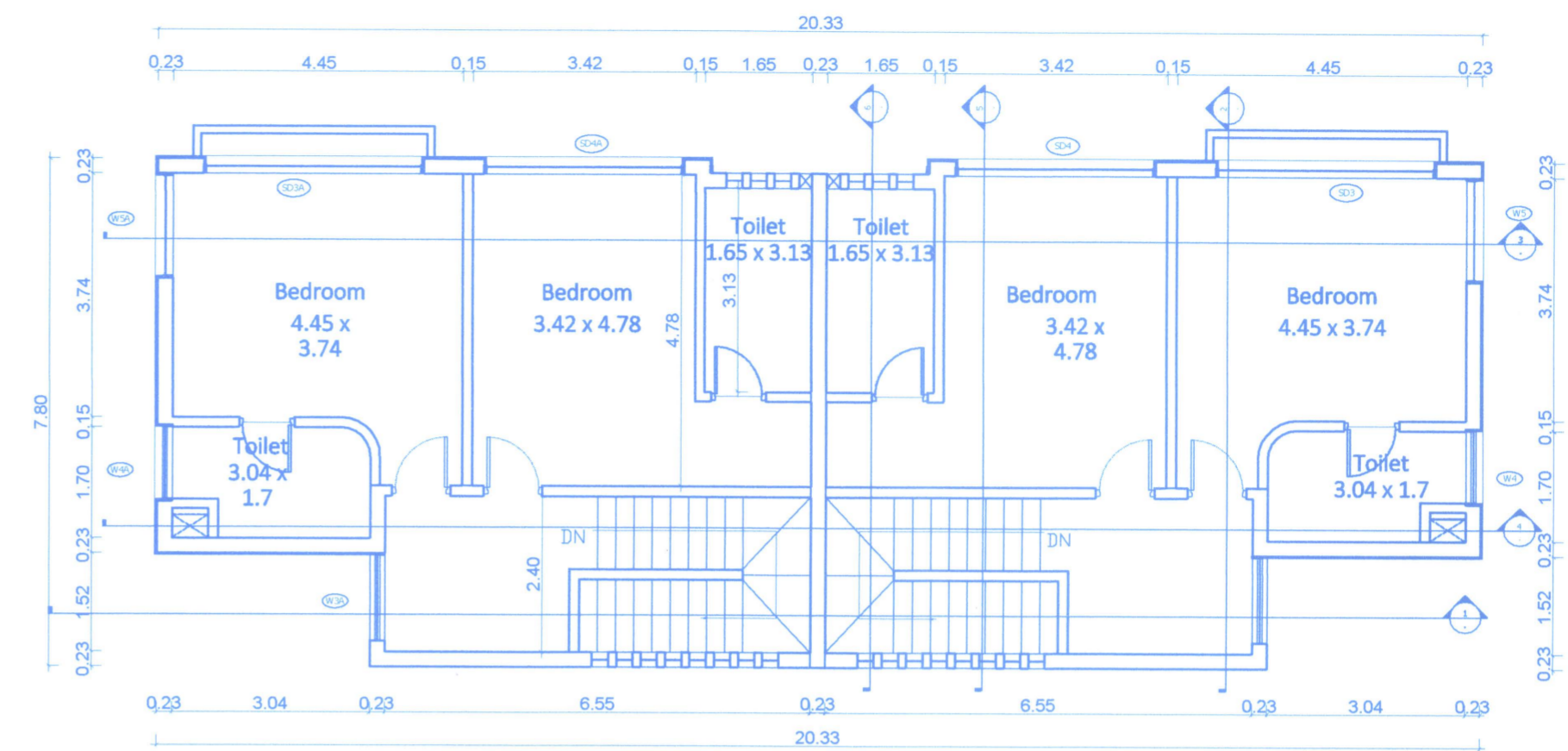

FIRST FLOOR PLAN
Scale:- 1:100

ELEVATION

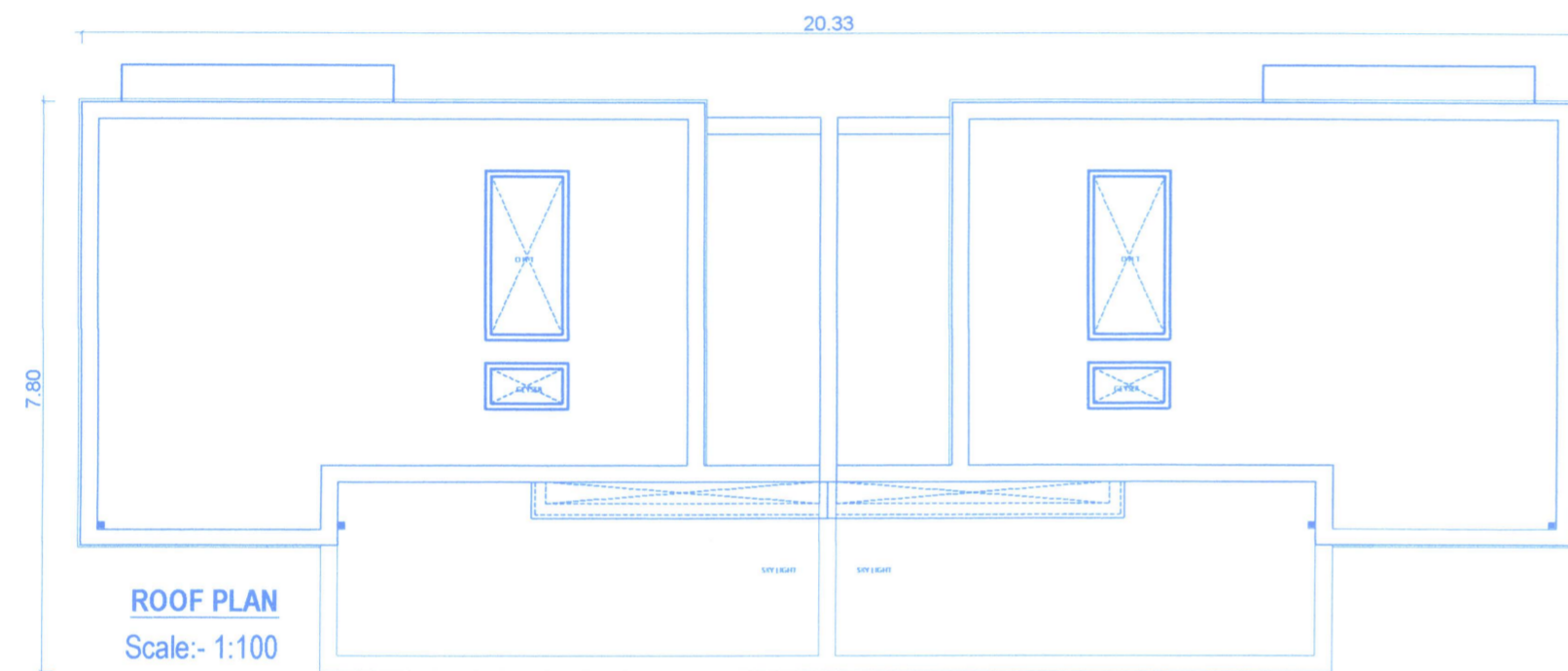

ROOF PLAN
Scale:- 1:100

ELEVATION

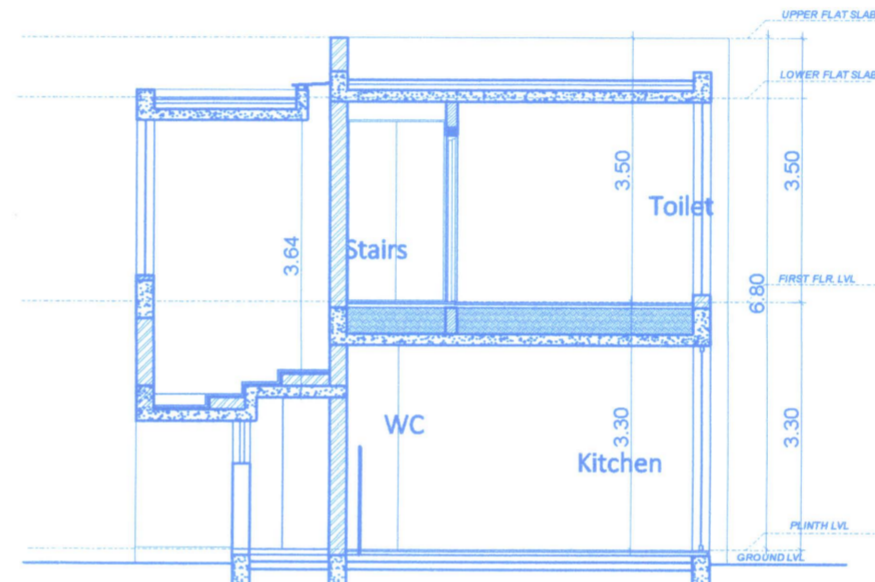

SECTION CC'
Scale:- 1:100

APPROVED
Subject to the conditions laid down in the construction licence No. 13/VCF/1/cons/2022-23/334
Date: 16/05/2022
Secretary

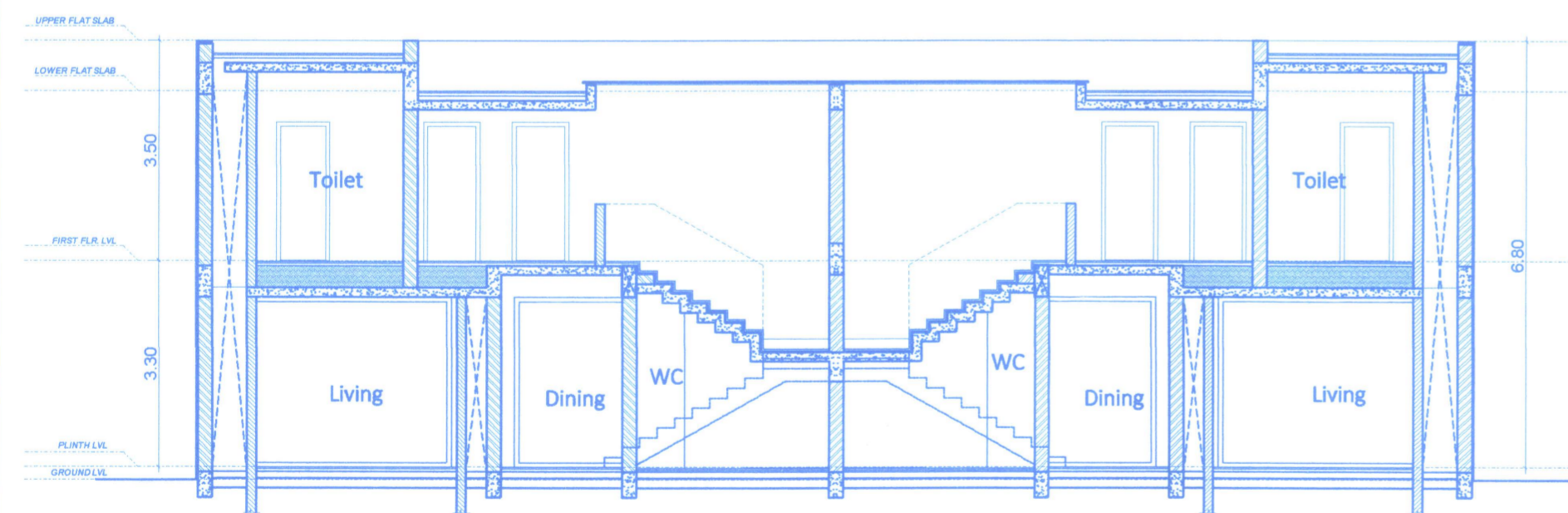

SECTION AA'
Scale:- 1:100

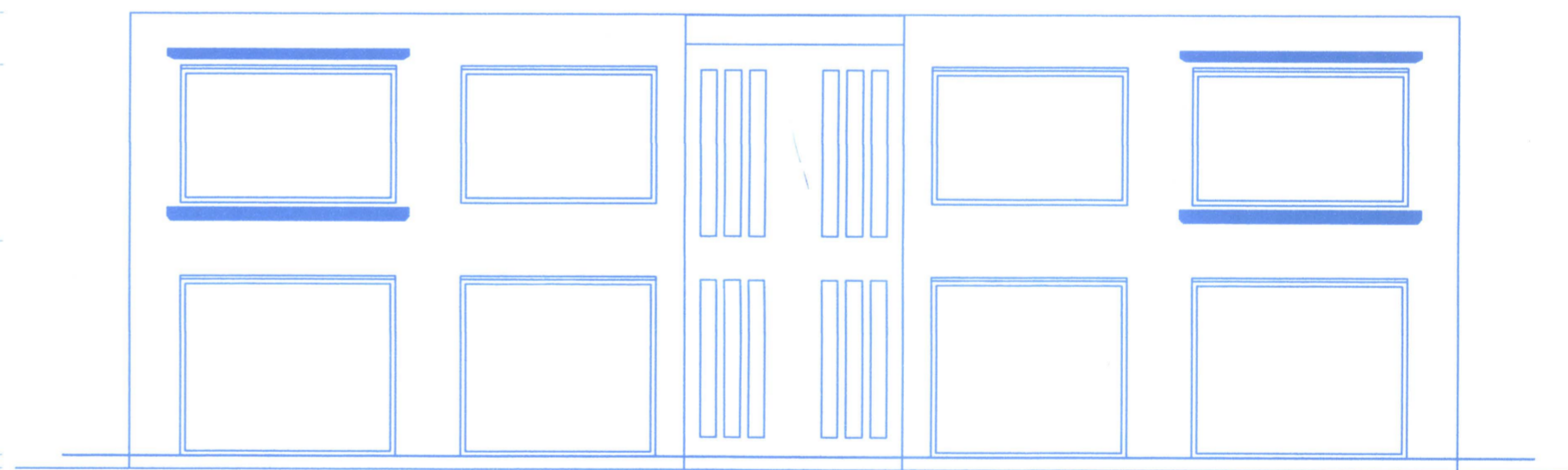

ELEVATION - A
Scale:- 1:100

Approved with condition vide L. No.: TP/2/7414/VER/TP/22/264
Dy. Town Planner
Town & Country Planning Dept.
Govt. of Goa, Mapusa

DOOR / WINDOW SCHEDULE (TYPE - B) VILLA NO. - 1							
S.NO.	DOOR & WIN. NO.	LOCATION	SILL	LINTEL	SIZE ROUGH OPENING	NO. UNIT	REMARKS
1	SD1	LIVING AREA	00	2725 (B.O.B.)	3300 X 2725	01	
2	SD2	DINING	00	2725 (B.O.B.)	3000 X 2725	01	
3	SD3	BEDROOM - 02	600	2650	3300 X 2050	01	
4	SD4	BEDROOM - 01	600	2650	3000 X 2050	01	
5	WD1	LIVING ROOM	00	2725 (B.O.B.)	890 X 2725	01	
6	WD2	LIVING ROOM	00	2725 (B.O.B.)	1535 X 2725	01	
7	WD3	STAIRCASE	(T.O.B.)	(B.O.S.)	1315 X 2050	01	
8	WD4	TOILET - 02	1200	2650 (B.O.B.)	890 X 1450	01	
9	WD5	BEDROOM - 02	600	2650 (B.O.B.)	1535 X 2050	01	
10	BD1	MAIN DOOR	00	2700 (B.O.B.)	1100 X 2700	01	

DOOR / WINDOW SCHEDULE (TYPE - B) VILLA NO. - 2							
S.NO.	DOOR & WIN. NO.	LOCATION	SILL	LINTEL	SIZE ROUGH OPENING	NO. UNIT	REMARKS
1	SD1A	LIVING AREA	00	2725 (B.O.B.)	3300 X 2725	01	
2	SD2A	DINING	00	2725 (B.O.B.)	3000 X 2725	01	
3	SD3A	BEDROOM - 02	600	2650	3300 X 2050	01	
4	SD4A	BEDROOM - 01	600	2650	3000 X 2050	01	
5	WD1A	LIVING ROOM	00	2725 (B.O.B.)	890 X 2725	01	
6	WD2A	LIVING ROOM	00	2725 (B.O.B.)	1535 X 2725	01	
7	WD3A	STAIRCASE	(T.O.B.)	(B.O.S.)	1315 X 2050	01	
8	WD4A	TOILET - 02	1200	2650 (B.O.B.)	890 X 1450	01	
9	WD5A	BEDROOM - 02	600	2650 (B.O.B.)	1535 X 2050	01	
10	BD1A	MAIN DOOR	00	2700 (B.O.B.)	1100 X 2700	01	

PROJECT TITLE:
 PROPOSED CONSTRUCTION OF RESIDENTIAL UNITS TYPE - A (5 NOS.), TYPE - B (1 NO.), COMPOUND WALL ALONG WITH POOL ON PROPERTY BEARING SY. NO. 52/32-A OF VERLA VILLAGE, BARDEZ TALUKA, GOA.

FOR- REALCON RESIDENCY LLP

SUBMISSION DRAWING SHEET NO. 3

OWNER'S SIGN: *[Signature]*

CONSULTANT SIGN: *[Signature]*
 PABH GAITONDE
 (CIVIL) AMIE FIV
 CHARTERED ENGINEER
 T.C.P., Reg. No. ER/00572010

PRODUCED BY AN AUTODESK EDUCATIONAL PRODUCT

PRODUCED BY AN AUTODESK EDUCATIONAL PRODUCT