

TYPICAL SECOND, FOURTH, SIXTH & EIGHT FLOOR PLAN  
SCALE 1:300

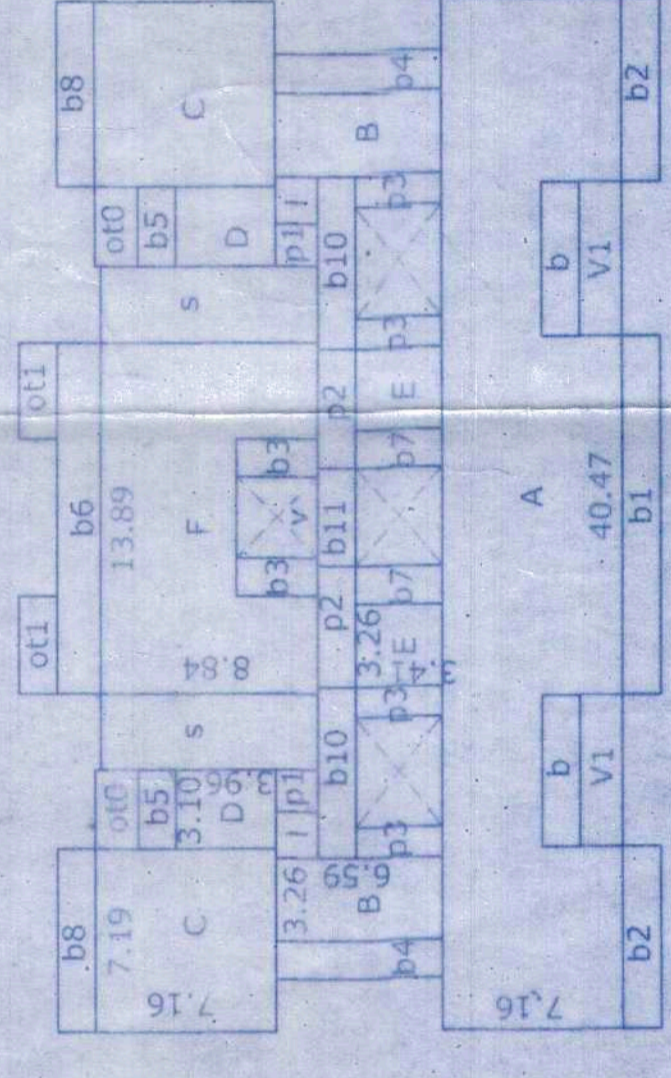

- A = 40.47 x 7.16 = 289.76
- b = 5.97 x 1.50 x 2 = 17.91 balcony
- v1 = 5.97 x 1.70 x 2 = 20.28 void
- A-b-v1 = 251.56
- D1 = 14.15 x 1.50 = 21.22 balcony
- D2 = 7.19 x 1.50 x 2 = 21.57 balcony
- B = 3.26 x 6.59 x 2 = 42.96
- C = 7.19 x 7.16 x 2 = 102.96
- D = 3.26 x 3.96 x 2 = 25.92
- D = 3.26 x 3.41 x 2 = 22.23
- F = 13.89 x 8.84 = 122.78
- v = 3.23 x 3.23 = 10.43 void
- D3 = 1.50 x 3.23 x 2 = 9.69 balcony
- F-v-D3 = 102.69
- B4 = 1.50 x 6.59 x 2 = 19.77 balcony
- B5 = 3.10 x 1.50 x 2 = 9.30
- B6 = 13.89 x 1.50 = 20.83
- D7 = 1.50 x 3.40 x 2 = 10.23
- D8 = 6.73 x 1.50 x 2 = 20.19
- D11 = 3.87 x 1.50 = 5.80
- f = 1.83 x 1.68 x 2 = 6.14 passage
- s = 3.00 x 6.84 x 2 = 53.04 stair
- ot1 = 3.10 x 1.70 x 2 = 10.54 open terrace
- ot2 = 3.83 x 1.50 x 2 = 11.49
- D1 = 1.65 x 1.68 x 2 = 5.54 passage
- D2 = 4.75 x 1.50 x 2 = 14.25 passage
- D3 = 1.20 x 3.41 x 4 = 16.36 passage
- TOTAL BALCONY = 178.08
- TOTAL OPEN TERRACE = 22.03
- TOTAL PASSAGE = 36.18
- TOTAL STAIR/LIFT = 53.04
- TOTAL AREA FOR F.A.R.A.R.C.D.-E-F (passage) 36.18 = 583.10
- TOTAL B.U.A = 836.25

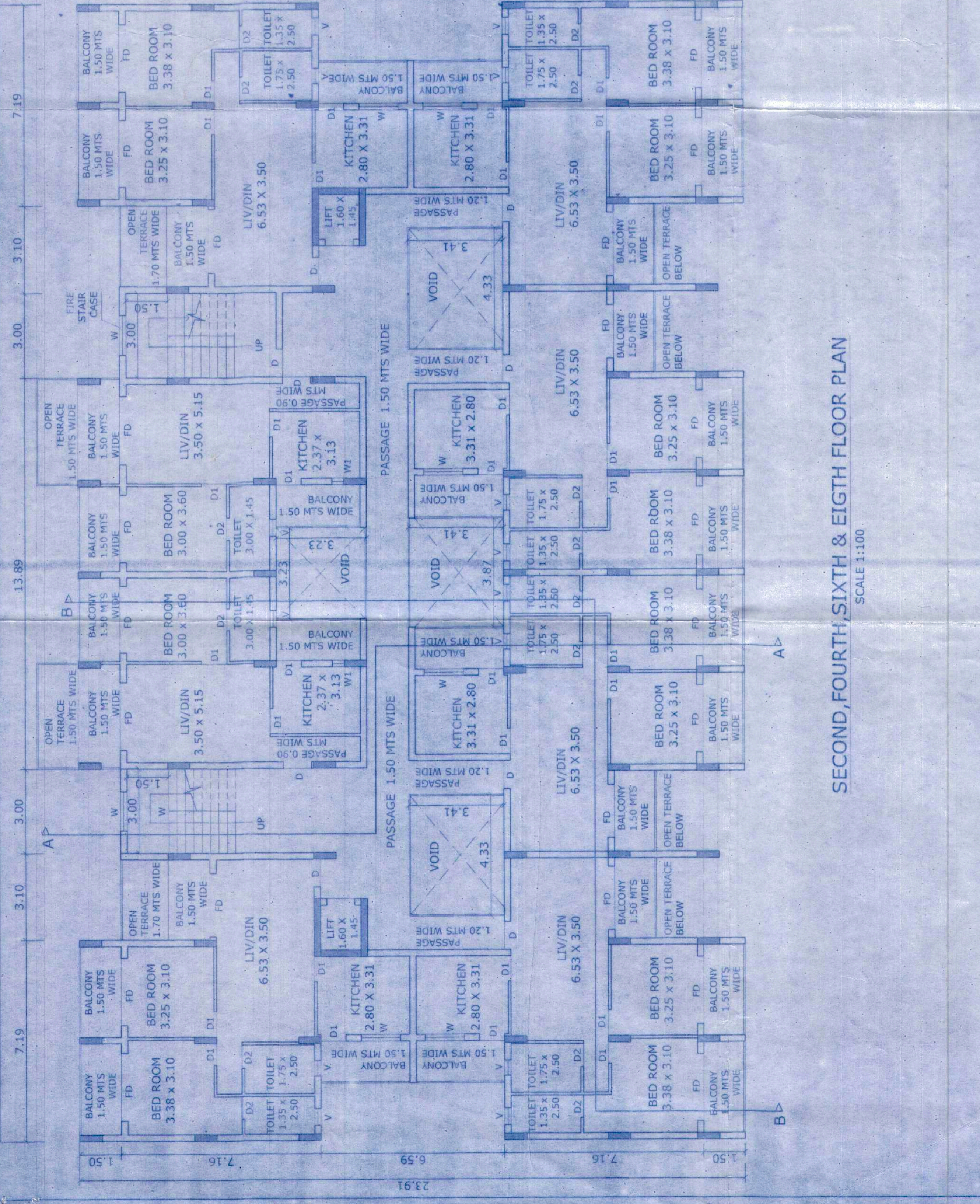

SECOND, FOURTH, SIXTH & EIGHT FLOOR PLAN  
SCALE 1:100

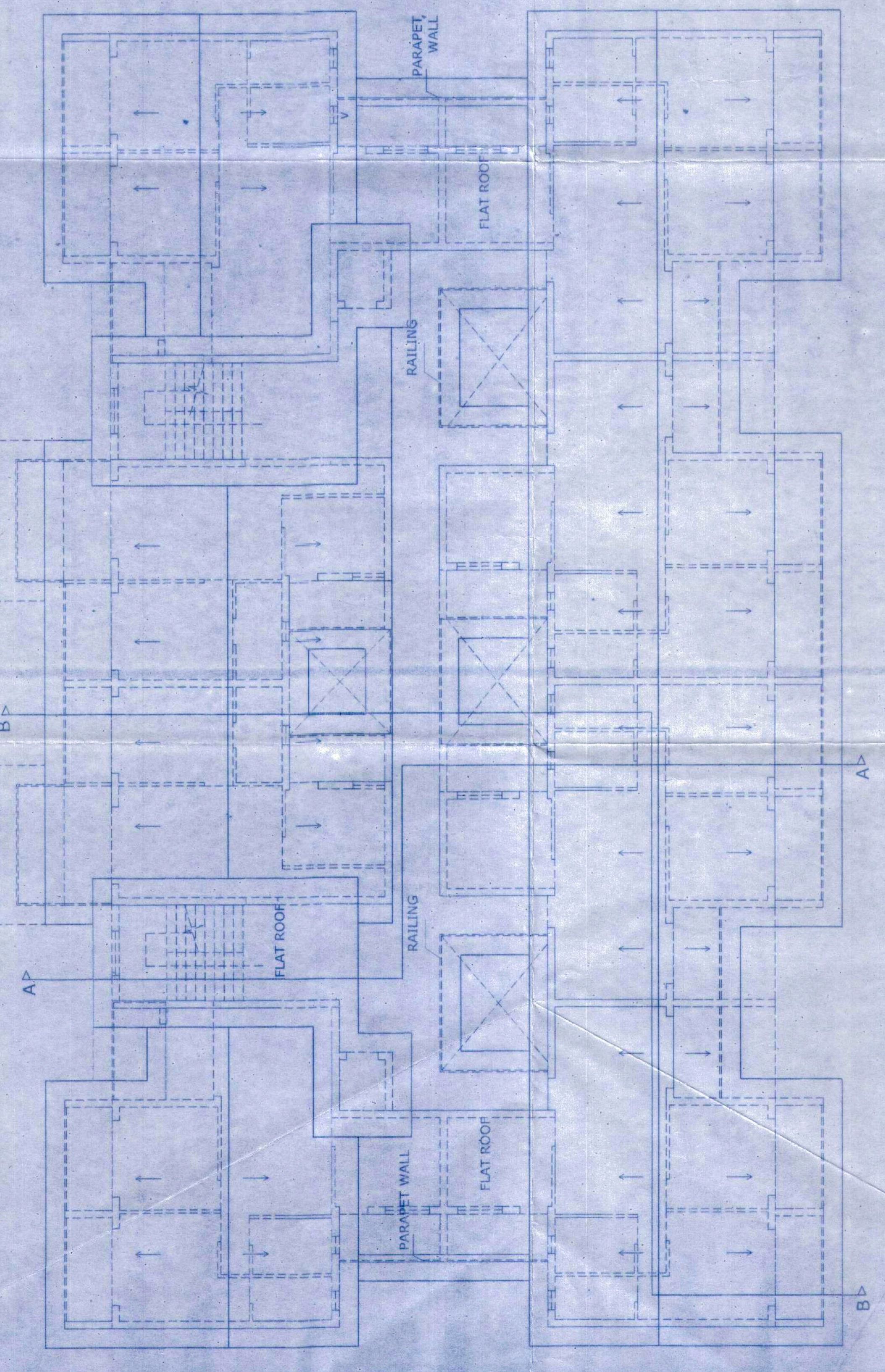

ROOF PLAN  
SCALE 1:100

SCHEDULE OF OPENINGS:-

TYPE	SIZE	DESCRIPTION
H5	2.40 x 2.10	WOOD PANELLLED
FD	2.40 x 2.10	WOOD PANELLLED
D1	1.00 x 2.10	WOOD PANELLLED
D2	0.90 x 2.10	WOOD PANELLLED
D3	0.80 x 2.10	WOOD PANELLLED
W	1.40 x 1.20	ALUMINIUM GLAZED
W1	1.00 x 1.20	GLASS LOUVERED
V	0.60 x 0.80	GLASS LOUVERED

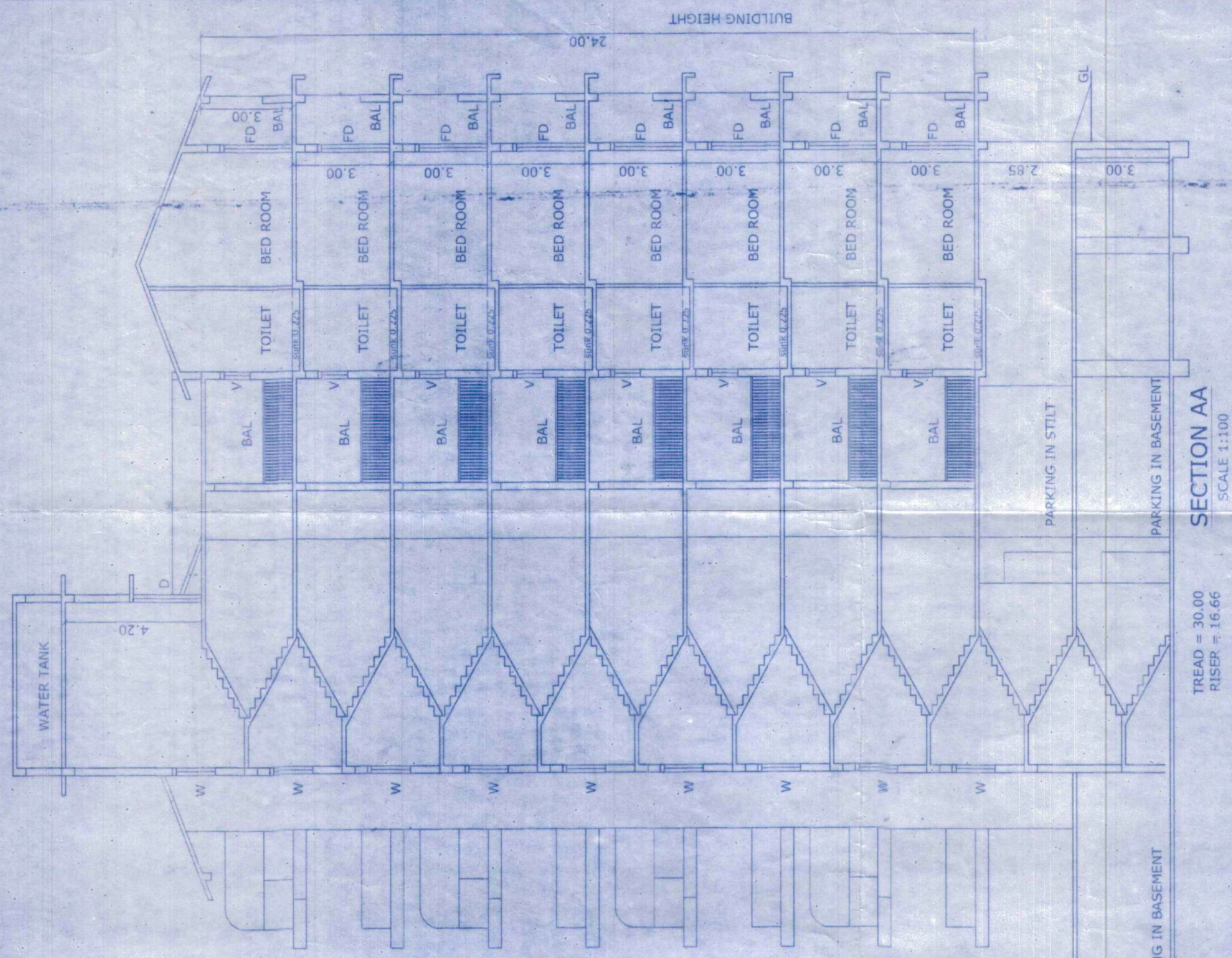

SECTION AA  
SCALE 1:100  
TREAD = 30.00  
RISE = 16.66

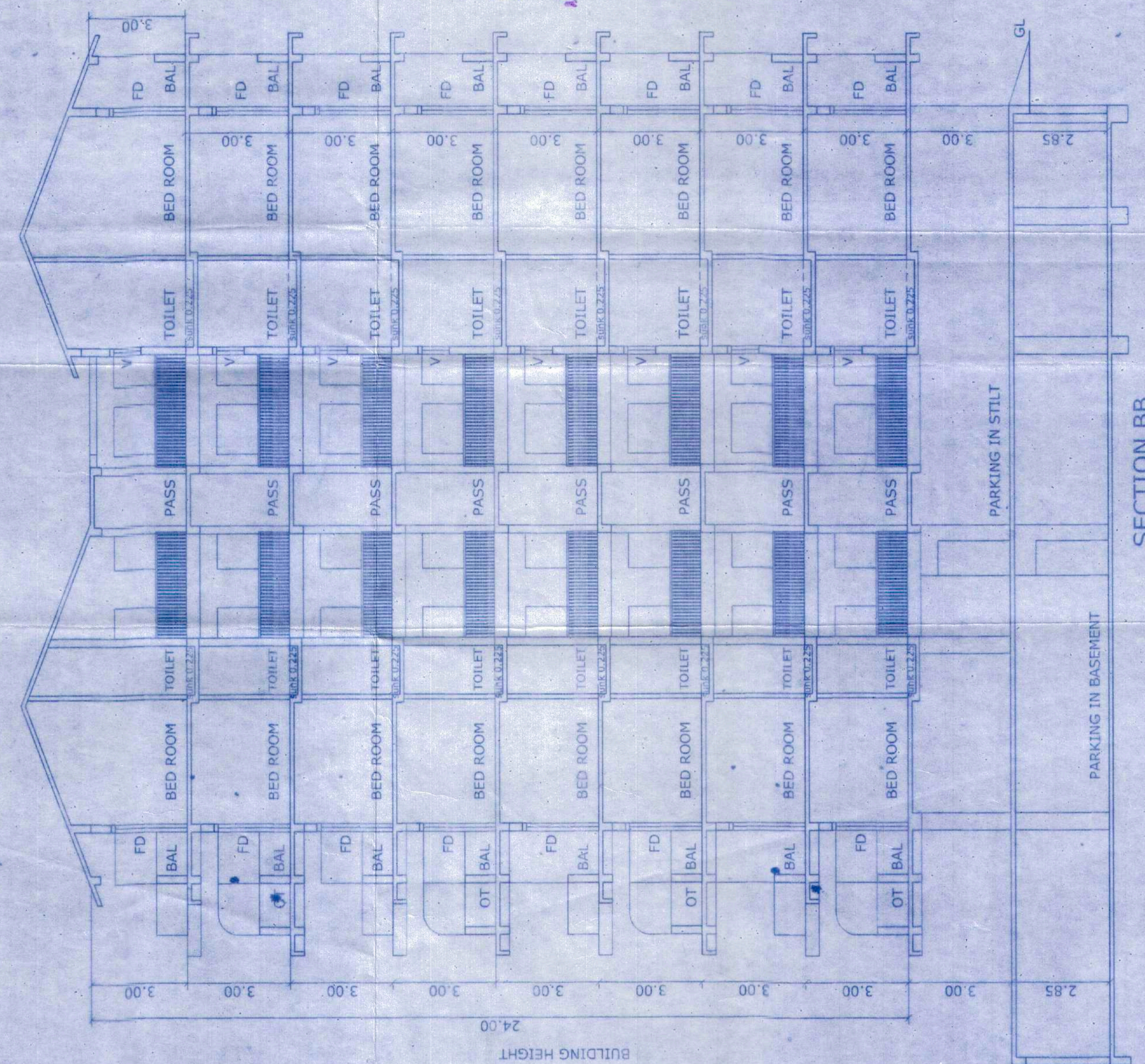

SECTION BB  
SCALE 1:100



Approved & Approved  
Development Permission  
Project Order No. 1612/2017  
No. NP/191/11/2016-1158/25-y  
Date: 15/11/2017  
Municipal Secretary  
Municipality - Goa

PROJECT: PROPOSED COMMERCIAL CUM RESIDENTIAL BUILDING BLOCK A/BLOCK B, BLOCK C/BLOCK D, BLOCK E, HOTEL BLOCK & COMPOUND WALL IN AMALGAMATED PLOT BEARING SURVEY NO.13/4C-1, 13/4C-2 & 13/4C-7 SITUATED AT DABOLIM VILLAGE MORMUGAO TALUKA GOA

CLIENT: ANVARO, TEOTONIO REBELO E COSTA & OTHERS  
FELIPE ESTEVAO REBELO E COSTA & OTHERS  
REPRESENTED BY AMIT. C. PRABHU

DRG. NO. SD-07  
SCALE AS INDICATED  
SUBMISSION DRAWING  
ARCHITECT AND INTERIOR DESIGNER  
KUNDAN V. PRABHU

ARCHITECT SIGNATURE  
KUNDAN V. PRABHU  
783, PRABHU HOUSE  
AUTO - BETIM, PORVICHUR, BARDEZ - GOA  
TEL: 0832-2413990, M: 08222485141

OWNER SIGNATURE  
DRAWN BY: FIRROZ

APPROVED  
DEVELOPMENT PERMISSION  
Project Order No. 1612/2017  
No. NP/191/11/2016-1158/25-y  
Date: 15/11/2017  
Municipal Secretary  
Municipality - Goa

**PROJECT:**  
 PROPOSED COMMERCIAL GYM RESIDENTIAL BUILDING BLOCK A, BLOCK B,  
 BLOCK C, BLOCK D, BLOCK E, HOTEL BLOCK & COMPOUND WALL IN ANAVAGATED  
 VILLAGE MORUMUGAO TALUKA GOA  
**CLIENT:** ALVARO TEOTONIO REBELLO E COSTA & OTHERS  
**ARCHITECT:** KUNUNAN V. PRABHU  
**ARCHITECT SIGNATURE:** [Signature]  
**OWNER SIGNATURE:** [Signature]  
**DRAWN BY:** FIRDZ  
**SCALE:** AS INDICATED  
**DRG NO:** SP-10  
**TITLE:** SUBMISSION DRAWING  
**DATE:** 16/02/2017  
**NO. OF SHEETS:** 11/11  
**NO. OF SHEETS USED:** 11/11  
**DATE:** 16/02/2017  
**NO. OF SHEETS USED:** 11/11

**AREA STATEMENT**  
 01. AREA OF THE PLOT: 14182.00 sq.m.  
 02. DEDUCTION FOR ROAD WIDENING & ODP ROAD: 1100.00sq.m.  
 03. EFFECTIVE AREA OF THE PLOT: 13082.00 sq.m.  
 04. WHETHER ANY EXTRA F.A.R IS CLAIMED ON THE BASIC OF ROAD WIDENING / PROPOSED ROAD IF YES/ STATE  
 YES  
 05. AREA OF ROAD WIDENING & ODP ROAD, WHETHER THE LAND HAS BEEN GIFTED TO THE LOCAL BODY: NO  
 06. AREA OF THE BUILDING TO BE DEMOLISHED: 0.00 sq.m.  
 07. COVERED AREA OF THE PROPOSED BUILDING: 5012.75 sq.m.  
 08. TOTAL COVERED AREA: 5012.75 sq.m.  
 09. TOTAL COVERAGE: 38.31%

**DETAIL OF AREA AND USE FLOORWISE**  

FLOOR	USE	TOTAL AREA (sq.m)	NET FLOOR AREA (sq.m)	PROPOSED F.A.R
BASEMENT	STAIRS, LIFT, STAFF ROOM, etc.	10076.56	5514.79	193.61
RESIDENTIAL FLOOR	RES.	1377.65	1377.65	1.00
SHOP	SHOP	919.25	919.25	1.00
STILL	STILL	52.17	52.17	1.00
TOTAL		1377.65	1377.65	



**AREA CALCULATION**  
 SCALE: 1:100  
**SECTION AA**  
 SCALE: 1:100  
**SWIMMING POOL**  
 SCALE: 1:100  
**COMPOUND WALL**  
 SCALE: 1:100

Block	Floor	Use	Area (sq.m)	Net Area (sq.m)	F.A.R
BLOCK A	BASEMENT	STILL	20	20	1.00
	BASEMENT	STILL	31	31	1.00
	BASEMENT	STILL	18	18	1.00
	BASEMENT	STILL	36	36	1.00
	BASEMENT	STILL	18	18	1.00
	BASEMENT	STILL	18	18	1.00
	BASEMENT	STILL	18	18	1.00
	BASEMENT	STILL	18	18	1.00
BLOCK B	BASEMENT	STILL	20	20	1.00
	BASEMENT	STILL	31	31	1.00
	BASEMENT	STILL	18	18	1.00
	BASEMENT	STILL	36	36	1.00
	BASEMENT	STILL	18	18	1.00
	BASEMENT	STILL	18	18	1.00
	BASEMENT	STILL	18	18	1.00
	BASEMENT	STILL	18	18	1.00
BLOCK C	BASEMENT	STILL	20	20	1.00
	BASEMENT	STILL	31	31	1.00
	BASEMENT	STILL	18	18	1.00
	BASEMENT	STILL	36	36	1.00
	BASEMENT	STILL	18	18	1.00
	BASEMENT	STILL	18	18	1.00
	BASEMENT	STILL	18	18	1.00
	BASEMENT	STILL	18	18	1.00
BLOCK D	BASEMENT	STILL	20	20	1.00
	BASEMENT	STILL	31	31	1.00
	BASEMENT	STILL	18	18	1.00
	BASEMENT	STILL	36	36	1.00
	BASEMENT	STILL	18	18	1.00
	BASEMENT	STILL	18	18	1.00
	BASEMENT	STILL	18	18	1.00
	BASEMENT	STILL	18	18	1.00
BLOCK E	BASEMENT	STILL	20	20	1.00
	BASEMENT	STILL	31	31	1.00
	BASEMENT	STILL	18	18	1.00
	BASEMENT	STILL	36	36	1.00
	BASEMENT	STILL	18	18	1.00
	BASEMENT	STILL	18	18	1.00
	BASEMENT	STILL	18	18	1.00
	BASEMENT	STILL	18	18	1.00
HOTEL BLOCK	BASEMENT	STILL	20	20	1.00
	BASEMENT	STILL	31	31	1.00
	BASEMENT	STILL	18	18	1.00
	BASEMENT	STILL	36	36	1.00
	BASEMENT	STILL	18	18	1.00
	BASEMENT	STILL	18	18	1.00
	BASEMENT	STILL	18	18	1.00
	BASEMENT	STILL	18	18	1.00

**AREA CALCULATION SUMMARY:**  
 TOTAL CAR PROVIDED = 384 NOS  
 TOTAL CAR REQUIRED = 334 (SHOP + FLAT) + (15 HOTEL) + 35 (10% VISITOR) = TOTAL = 384 NOS  
 TOTAL FLATS = 320 NOS CARS  
 TOTAL SHOPS = 14 NOS CARS  
 TOTAL ROOMS = 15 NOS CARS  
 VISITOR PARKING REQUIRED = 35  
 10% OF 349 = 35  
 TOTAL PARKING PROVIDED 384 NOS

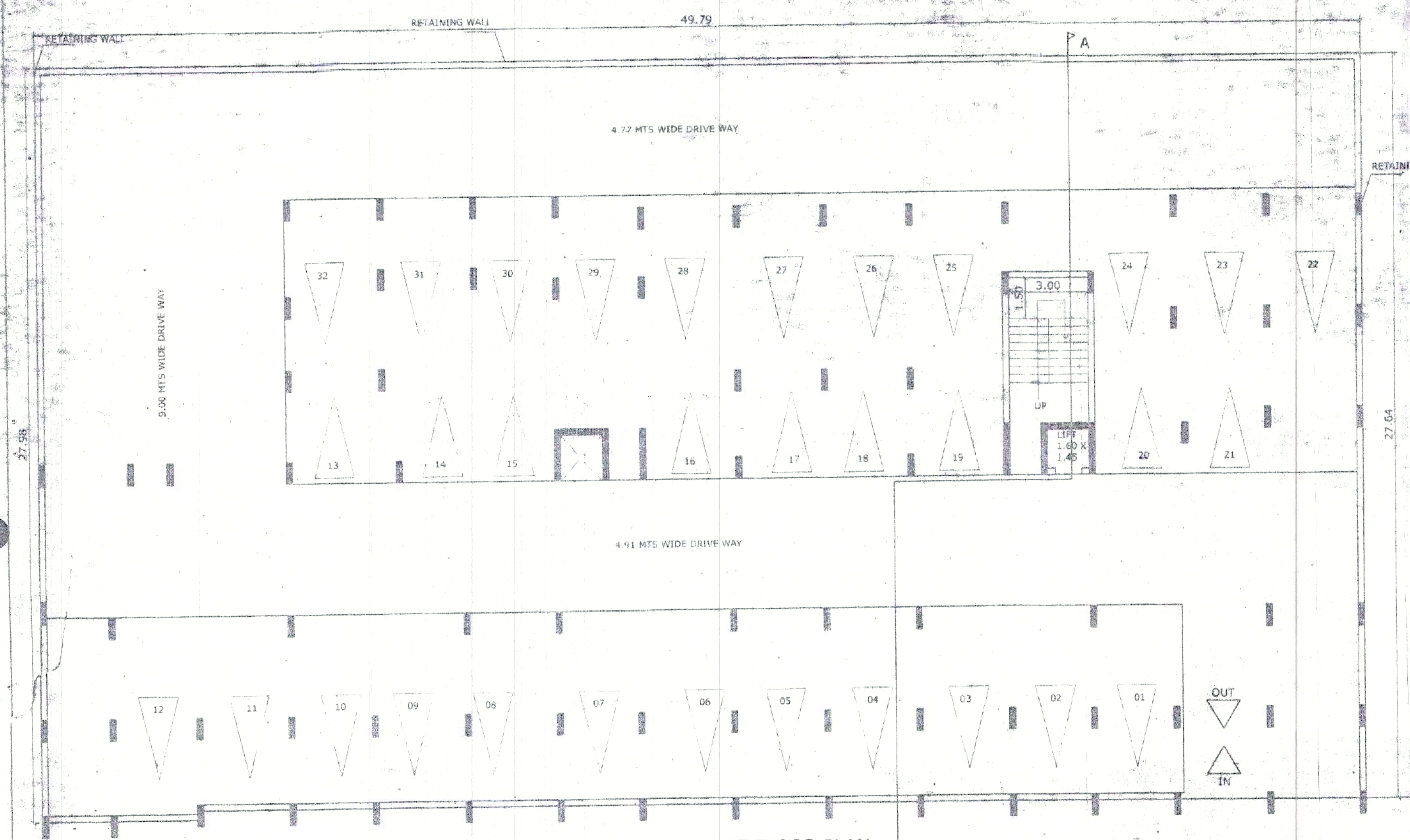

**BASEMENT FLOOR PLAN**  
SCALE 1:100

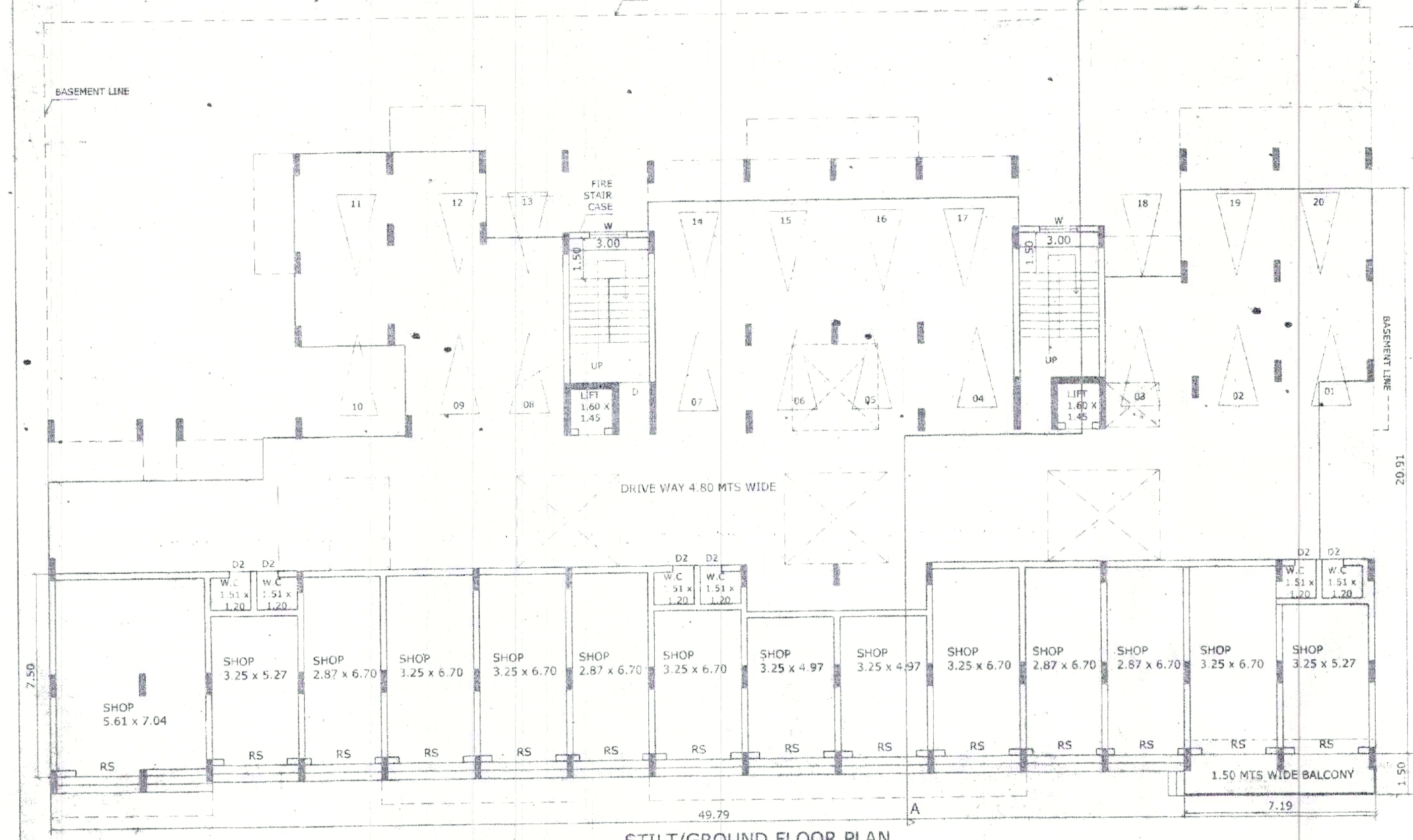

**STILT/GROUND FLOOR PLAN**  
SCALE 1:100

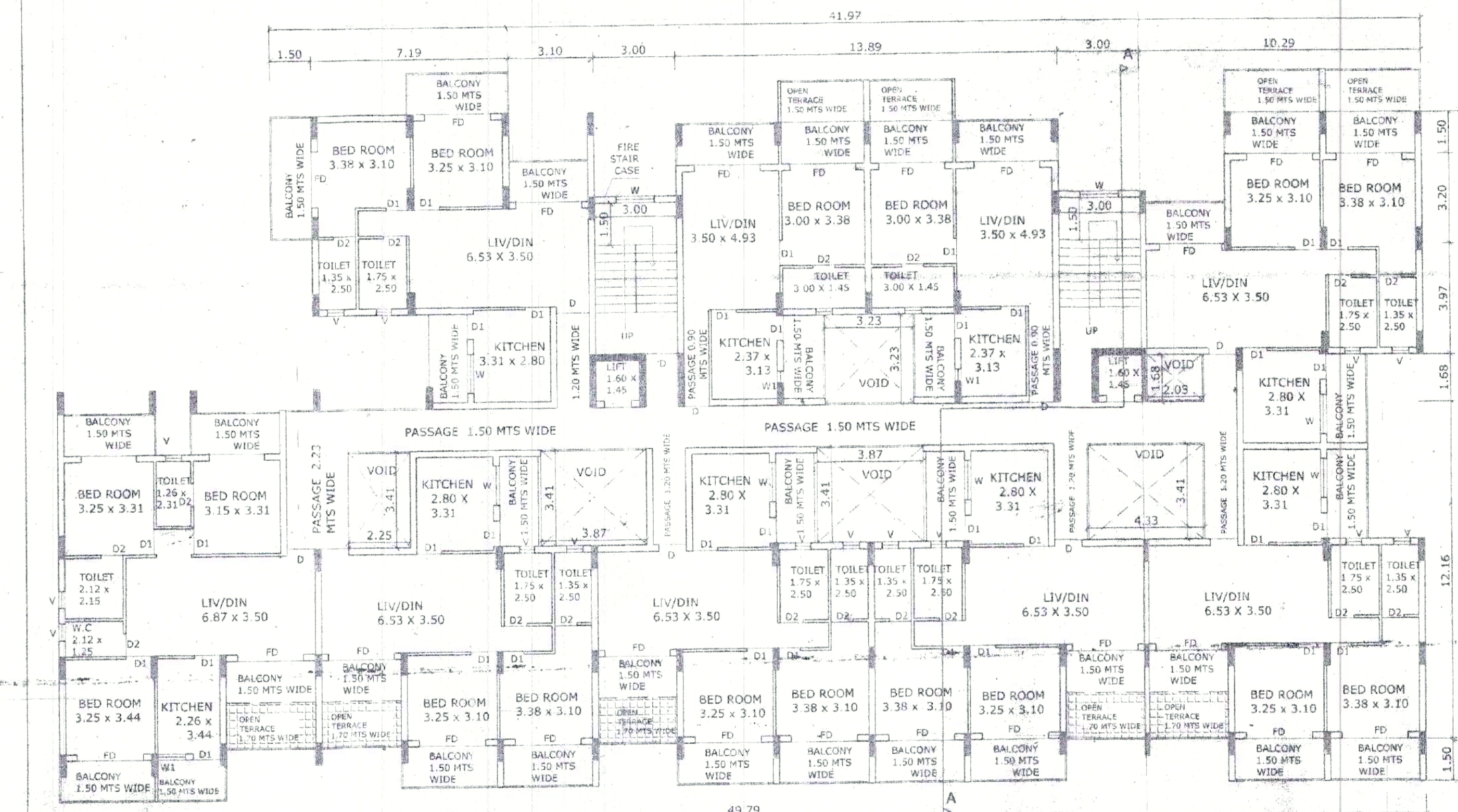

**TYPICAL FIRST, THIRD & FIFTH FLOOR PLAN**  
SCALE 1:100

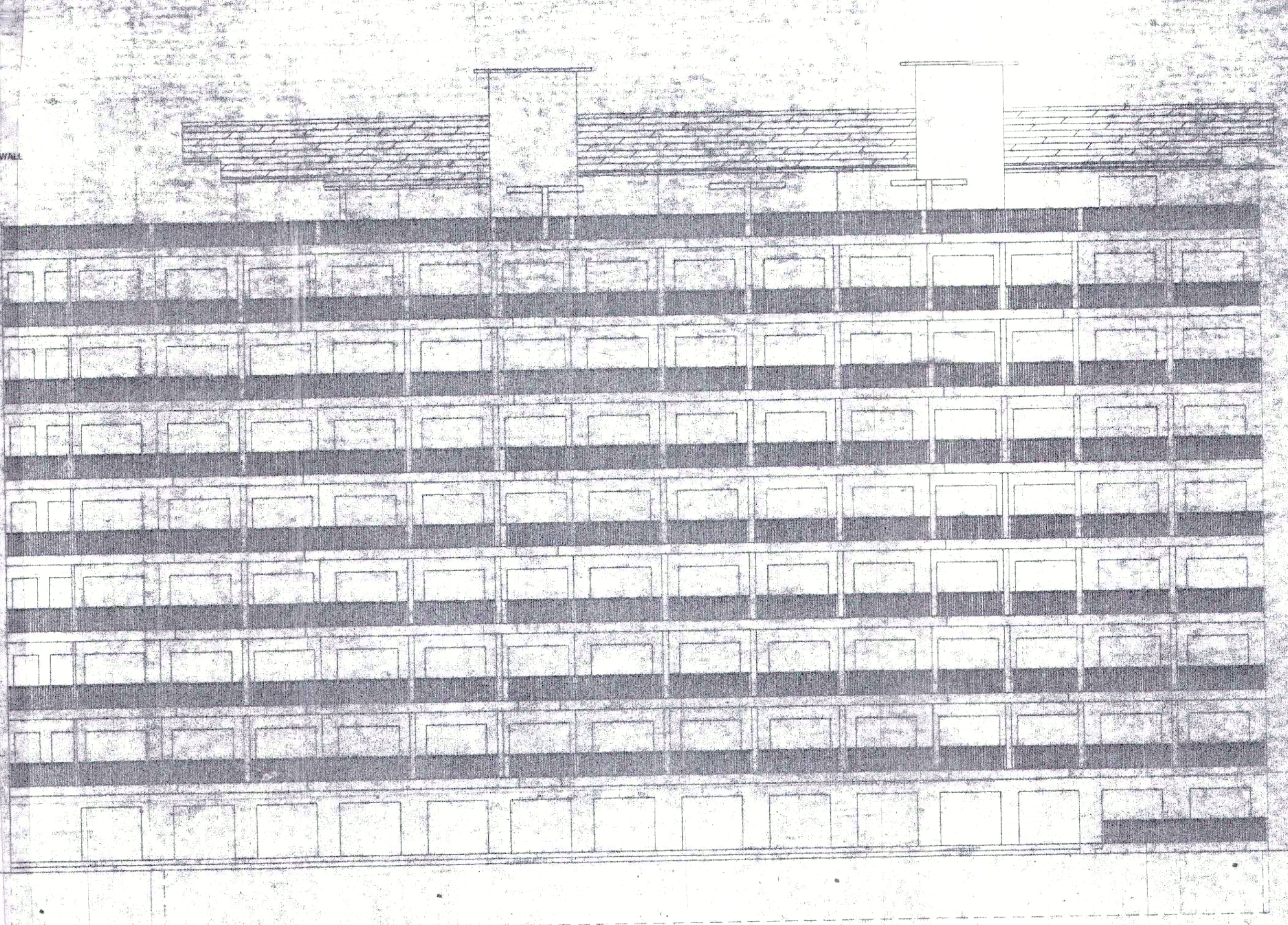

**ELEVATION**  
SCALE 1:100

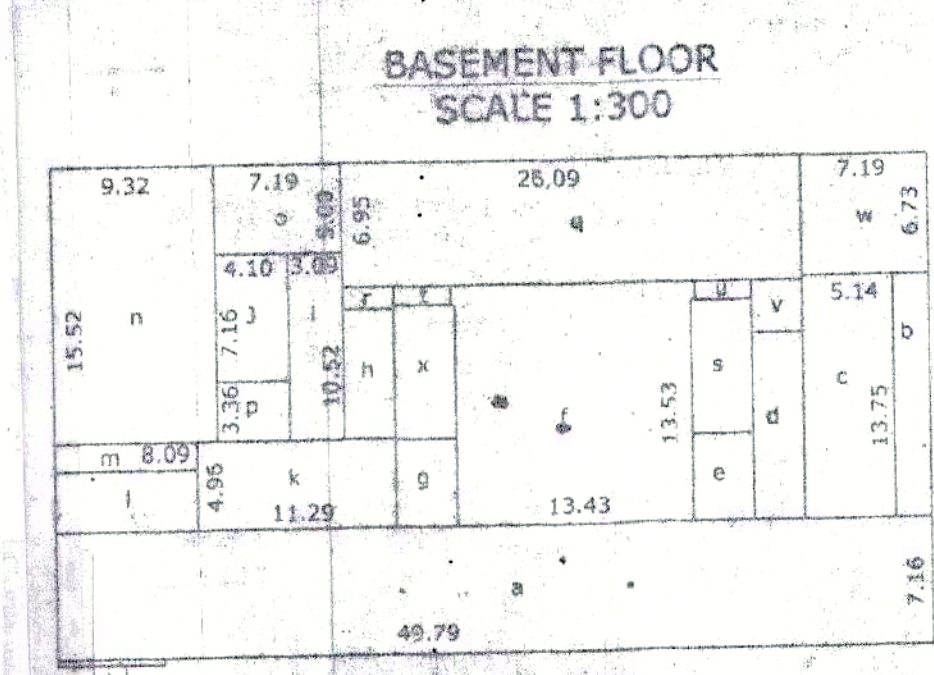

**BASEMENT FLOOR**  
SCALE 1:300

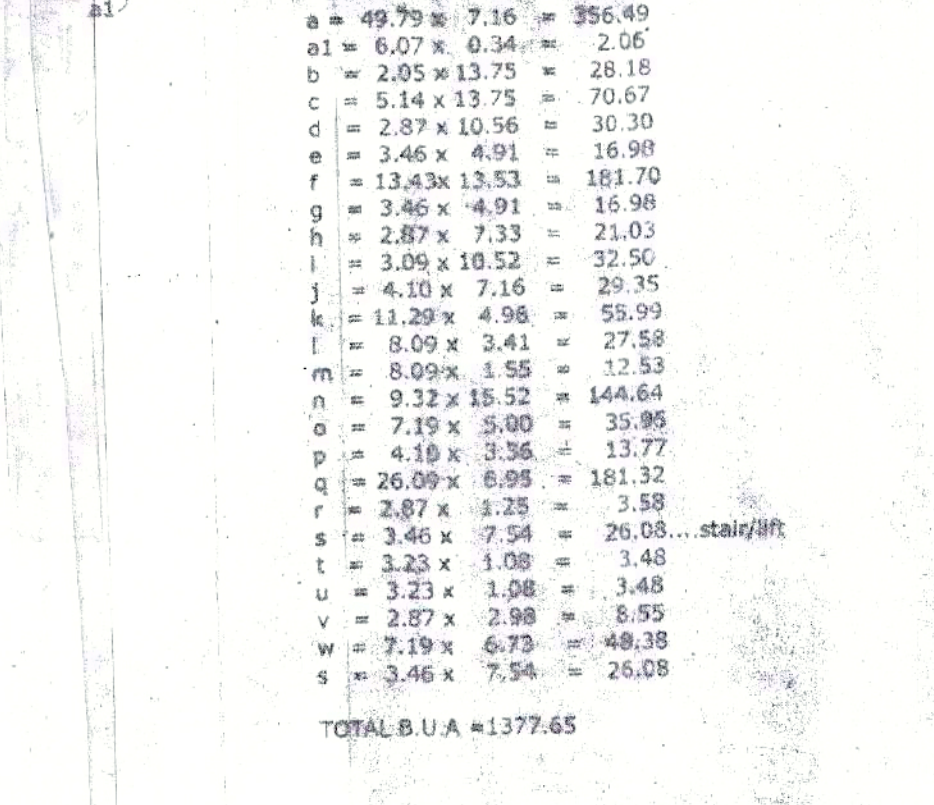

**TYPICAL FIRST, THIRD & FIFTH FLOOR**  
SCALE 1:300

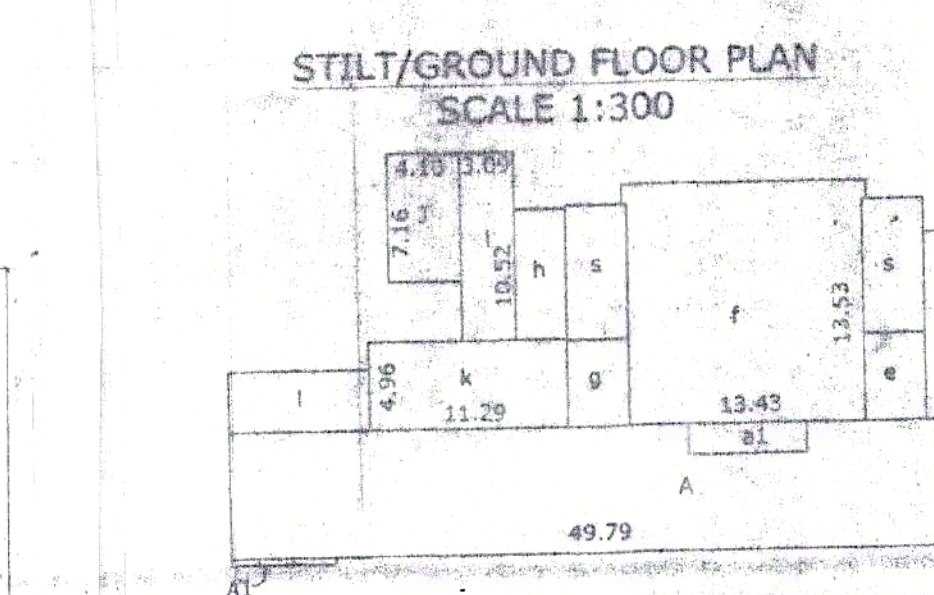

**STILT/GROUND FLOOR PLAN**  
SCALE 1:300

$A = 49.79 \times 10.57 = 526.28$   
 $V = 2.05 \times 3.41 = 7.00$  void  
 $B = 1.50 \times 3.41 = 5.11$  balcony  
 $B2 = 1.50 \times 3.41 \times 2 = 10.23$   
 $B4 = 1.50 \times 3.41 = 5.11$   
 $B5 = 6.35 \times 1.50 \times 2 = 19.05$   
 $D7 = 2.87 \times 1.50 = 4.30$   
  
 $V1 = 4.33 \times 3.41 = 14.76$  void  
 $V2 = 3.87 \times 3.41 = 13.19$   
 $V3 = 4.10 \times 3.41 = 13.98$   
 $V4 = 2.25 \times 3.41 = 7.67$   
  
 $OT = 6.35 \times 1.70 \times 2 = 21.59$  open terrace  
 $OT1 = 2.87 \times 1.70 = 4.87$   
  
 $P4 = 1.20 \times 3.41 \times 2 = 8.18$  passage  
 $P5 = 1.20 \times 3.41 = 4.09$   
 $P6 = 1.50 \times 3.41 = 5.11$   
  
 $A - V - B - B2 - B4 - B5 - V1 - V2 - V3 - V4 - OT - OT1 - P4 - P5 - P6 = 382.05$   
  
 $B = 6.07 \times 0.34 = 2.06$   
 $C = 3.26 \times 3.18 = 10.36$   
 $D = 10.29 \times 3.97 = 40.85$   
 $D1 = 0.23 \times 1.68 = 0.39$   
 $E = 7.19 \times 3.20 = 23.00$   
  
 $B8 = 7.19 \times 1.50 = 10.78$  balcony  
 $B9 = 1.50 \times 3.10 = 4.65$   
 $D10 = 1.50 \times 3.18 = 4.77$   
  
 $OT2 = 7.19 \times 1.50 = 10.78$  open terrace  
  
 $F = 13.89 \times 8.62 = 119.73$   
 $B11 = 1.80 \times 3.23 \times 2 = 9.69$  balcony  
 $V5 = 3.23 \times 3.23 = 10.43$  void  
 $F - B11 - V5 = 99.61$   
  
 $G = 4.69 \times 3.41 = 15.99$   
 $H = 10.29 \times 3.97 = 40.85$   
 $I = 7.19 \times 3.20 = 23.00$   
  
 $V6 = 2.05 \times 1.68 = 3.44$  void  
  
 $OT3 = 6.43 \times 1.50 = 9.64$  open terrace  
  
 $D11 = 6.73 \times 1.50 = 10.09$  balcony  
 $D12 = 2.87 \times 1.50 = 4.30$   
 $D13 = 5.30 \times 1.50 = 7.95$   
 $D14 = 8.58 \times 1.50 = 12.87$   
 $D15 = 3.23 \times 1.50 = 4.84$   
 $D16 = 1.50 \times 3.41 = 5.11$   
 $D17 = 1.50 \times 4.43 = 6.64$   
 $D18 = 3.71 \times 1.50 = 5.56$   
 $D19 = 3.87 \times 1.50 = 5.80$   
 $D20 = 13.89 \times 1.50 = 20.83$   
 $D21 = 7.19 \times 1.50 = 10.78$   
 $D22 = 14.15 \times 1.50 = 21.22$   
 $D23 = 7.19 \times 1.50 = 10.78$   
 $D24 = 6.07 \times 1.50 = 9.10$   
  
 $P = 1.33 \times 1.68 = 2.23$  passage  
 $P1 = 4.76 \times 1.50 = 7.14$   
 $P2 = 4.76 \times 1.50 = 7.14$   
 $P3 = 4.14 \times 1.50 = 6.21$   
  
 $S = 3.00 \times 7.54 \times 2 = 45.28$   
 $S1 = 1.17 \times 1.91 \times 2 = 4.45$  passage  
 $S2 = 4.76 \times 1.50 = 7.14$  passage  
  
**TOTAL BALCONY = 210.44**  
**TOTAL OPEN TERRACE = 46.86**  
**TOTAL PASSAGE = 44.56**  
**TOTAL STAIR/LIFT = 40.78**  
**TOTAL AREA FOR F.A.R. = 638.15 + (PASSAGE) 44.56 = 682.71**  
**TOTAL B.U.A. = 980.81**

APPROVED  
 DEVELOPMENT PERMISSION  
 Regd. Order No. 102/2016 dated 15/05/2016  
 Date: 25/12/2017  
 MEMBER SECRETARY

**SCHEDULE OF OPENINGS:-**

TYPE	SIZE	DESCRIPTION
RS	2.40 x 2.10	WOOD PANNELED
FD	2.40 x 2.10	WOOD PANNELED
D1	1.00 x 2.10	WOOD PANNELED
D2	0.90 x 2.10	WOOD PANNELED
D3	0.80 x 2.10	WOOD PANNELED
W	1.40 x 1.20	ALUMINIUM GLAZED
W1	1.00 x 1.20	GLASS LOWEGLAZED
W2	1.00 x 0.80	GLASS LOWEGLAZED

**PROJECT:** PROPOSED COMMERCIAL CUM RESIDENTIAL BUILDING BLOCK A, BLOCK B, BLOCK C, BLOCK D, BLOCK E, HOTEL BLOCK & COMPOUND WALL IN AMALGAMATED PLOT BEARING SURVEY NO.12/AC-1,13/AC-2 & 13/AC-7 SITUATED AT DABOLIM VILLAGE, MORMUGAO TALUKA, GOA.  
**CLIENT:** ALVARO TEOTONIO REBELO E COSTA & OTHERS  
**ARCHITECT:** FELIPE ESTEVAO REBELO E COSTA & OTHERS  
**REPRESENTED BY:** AMIT, C. PRABHU

DNS. NO.	SD-01	SCALE	AS INDICATED	DRAWN BY: PINDOZ	OWNER SIGNATURE
<b>TITLE: SUBMISSION DRAWING</b>					
<b>ARCHITECT AND INTERIOR DESIGNER: KUNDAN V. PRABHU</b>					
<b>ARCHITECT SIGNATURE: KUNDAN V. PRABHU</b>					

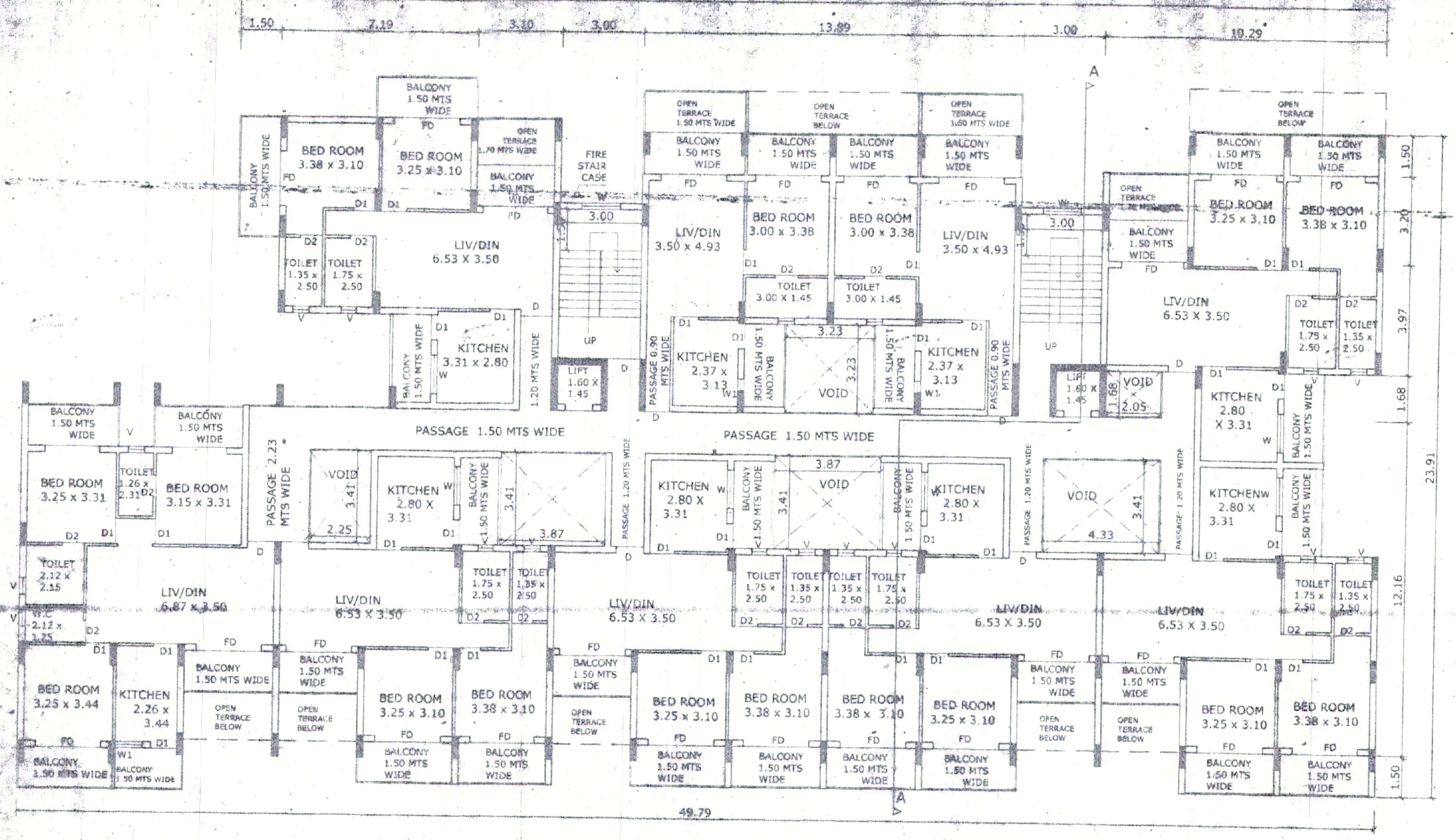

SECOND, FOURTH & SIXTH FLOOR PLAN SCALE 1:100

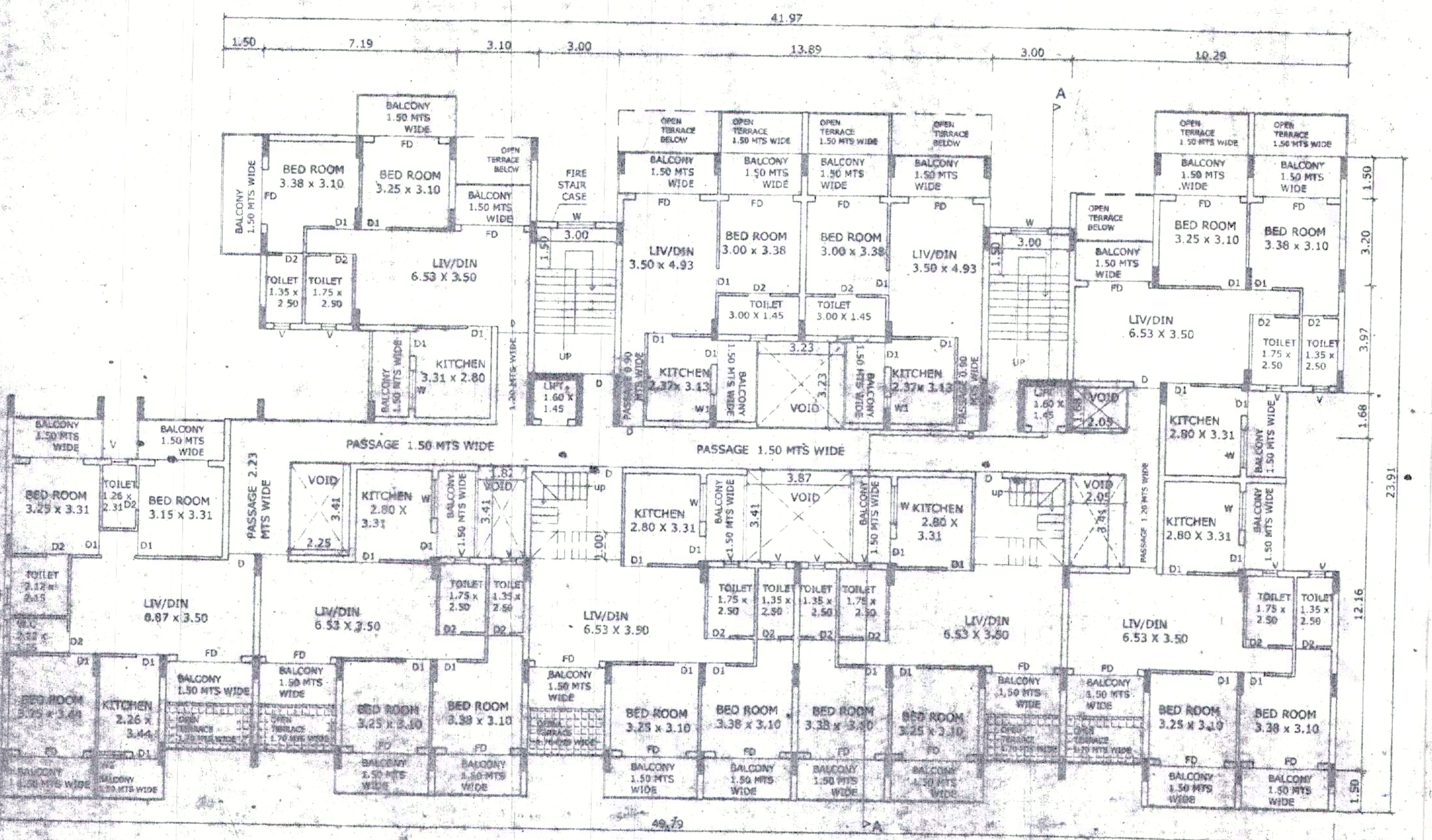

SEVENTH FLOOR PLAN SCALE 1:100

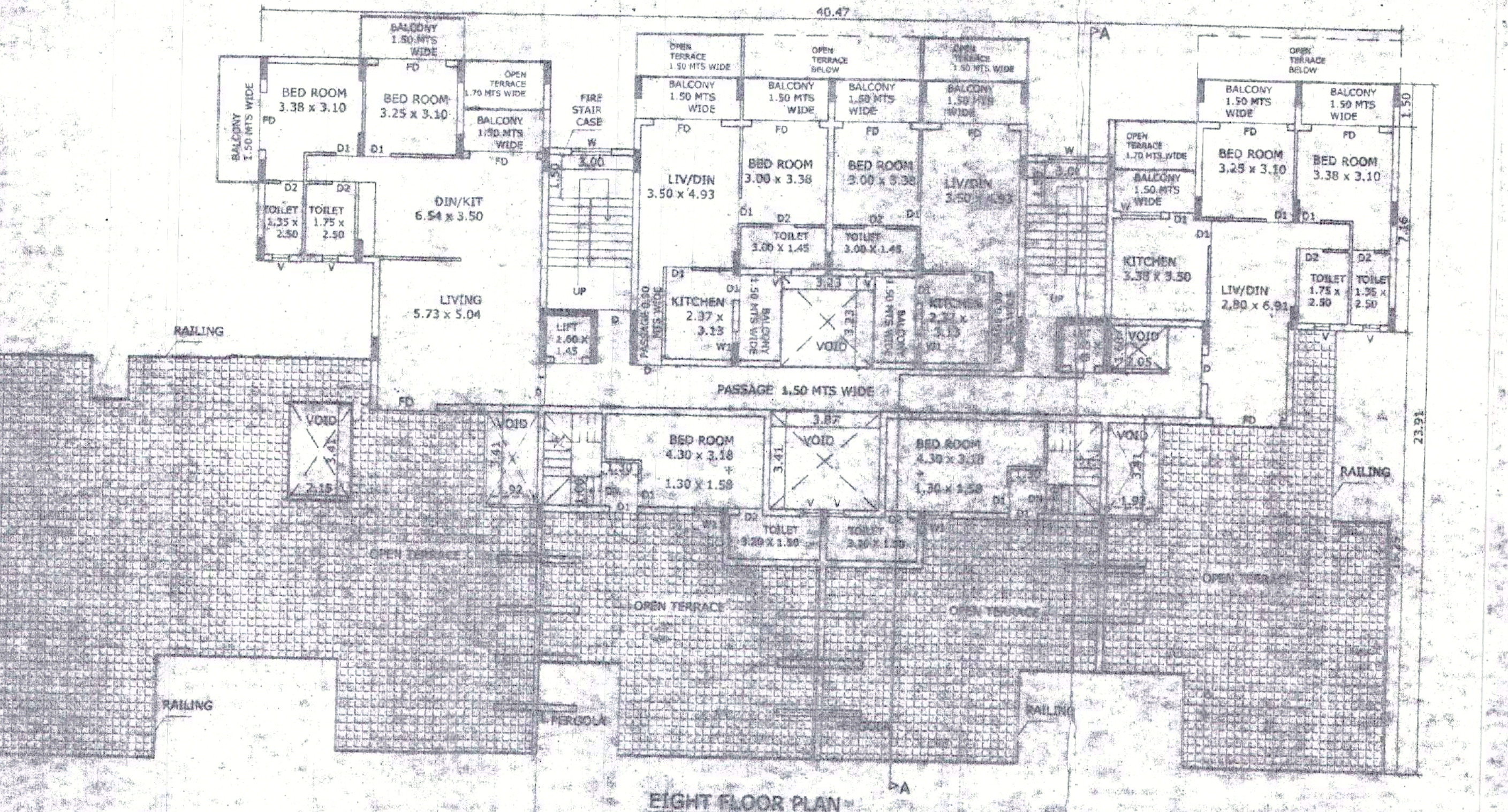

EIGHTH FLOOR PLAN SCALE 1:100

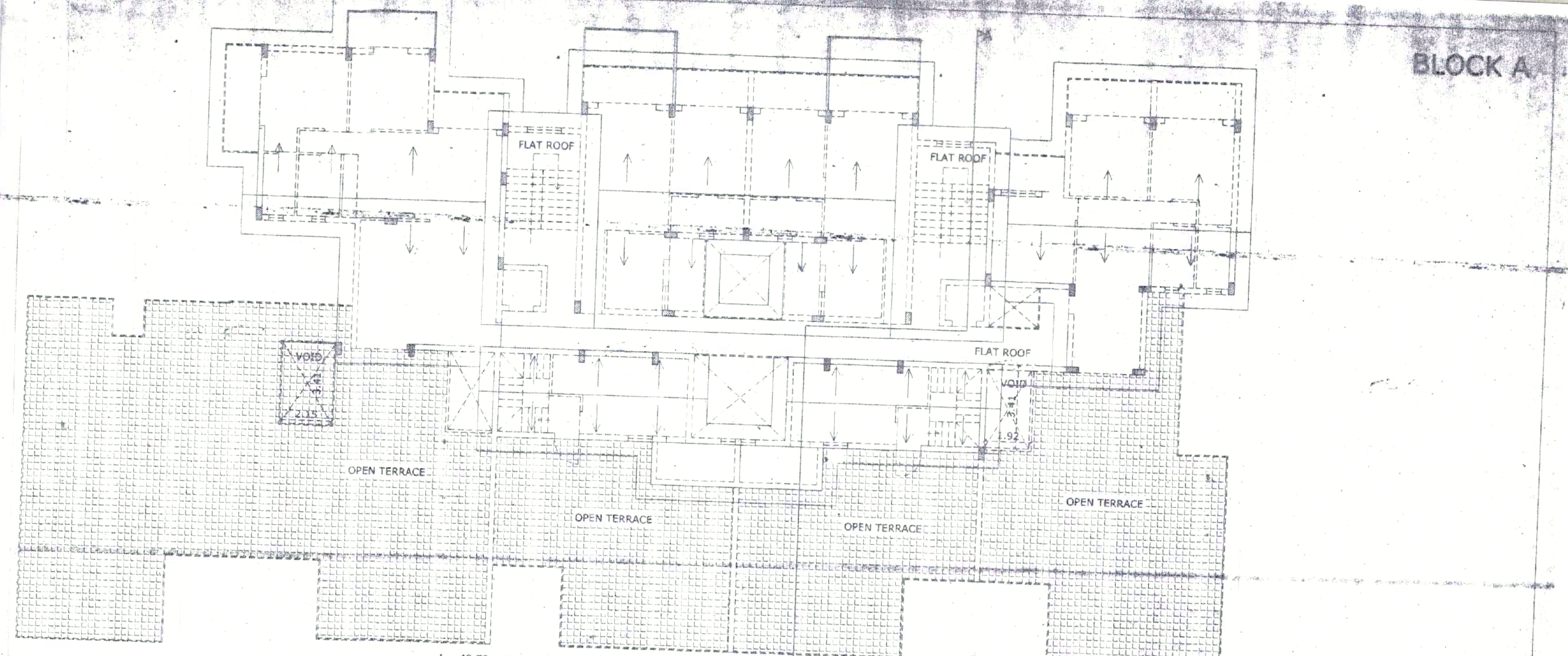

ROOF PLAN SCALE 1:100

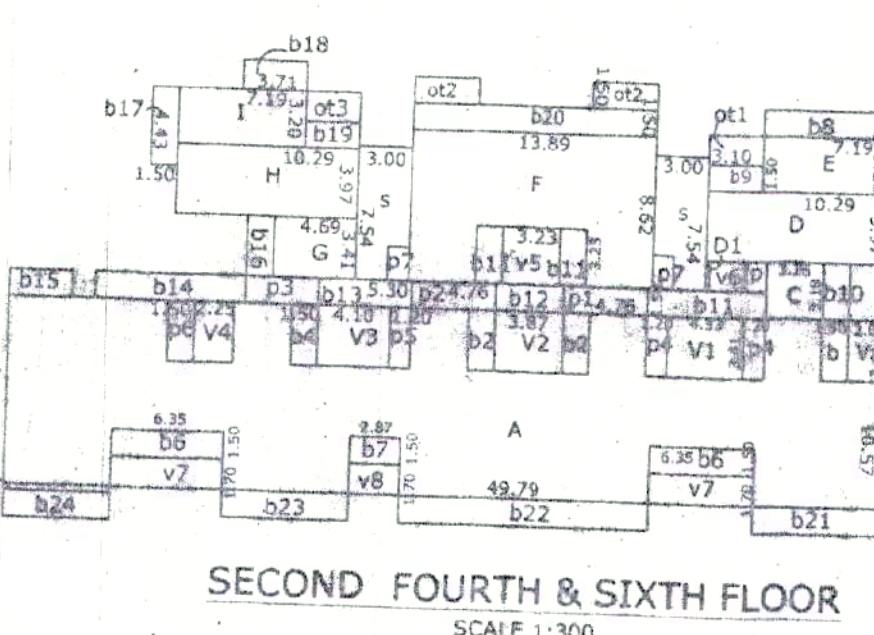

SECOND, FOURTH & SIXTH FLOOR SCALE 1:300

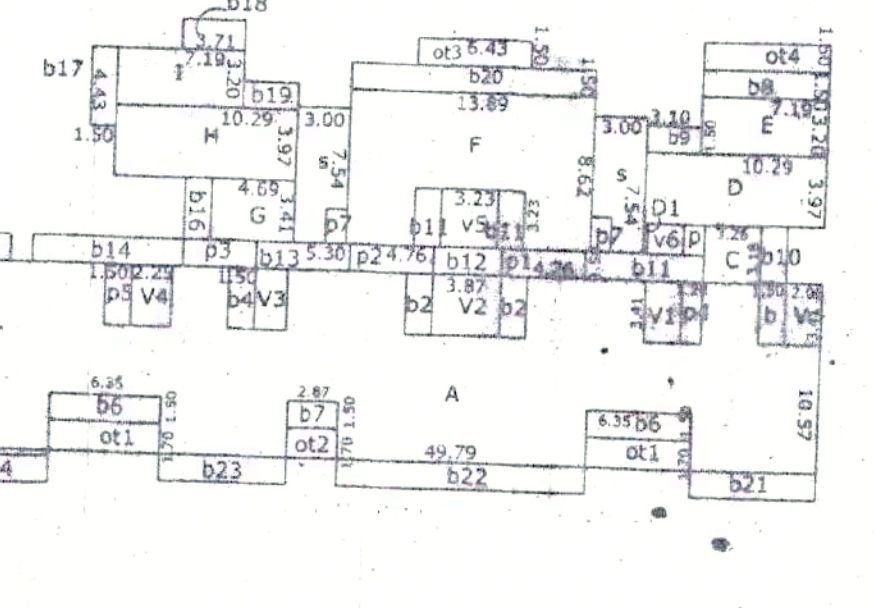

SEVENTH FLOOR SCALE 1:300

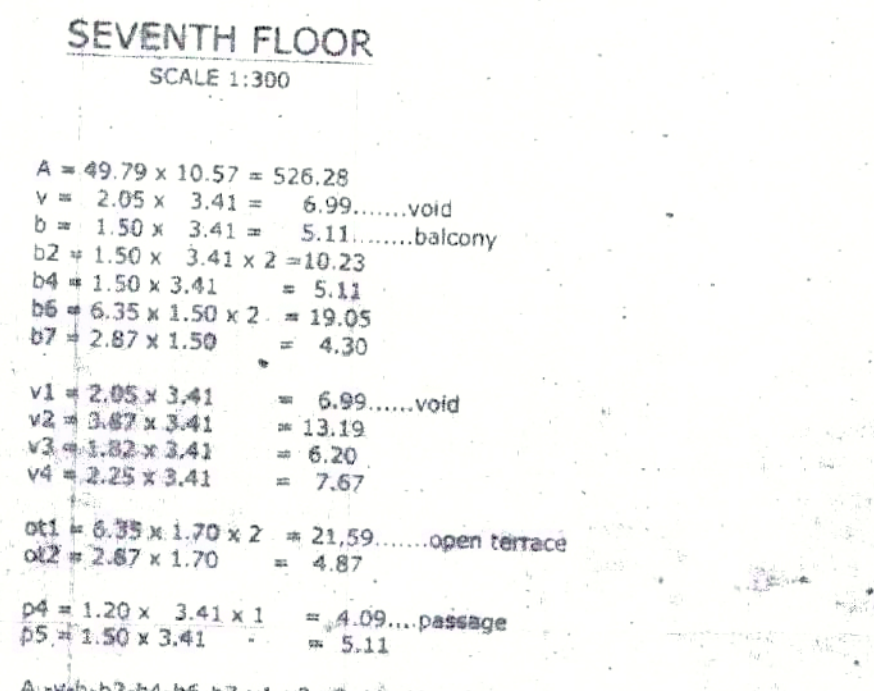

EIGHTH FLOOR SCALE 1:300

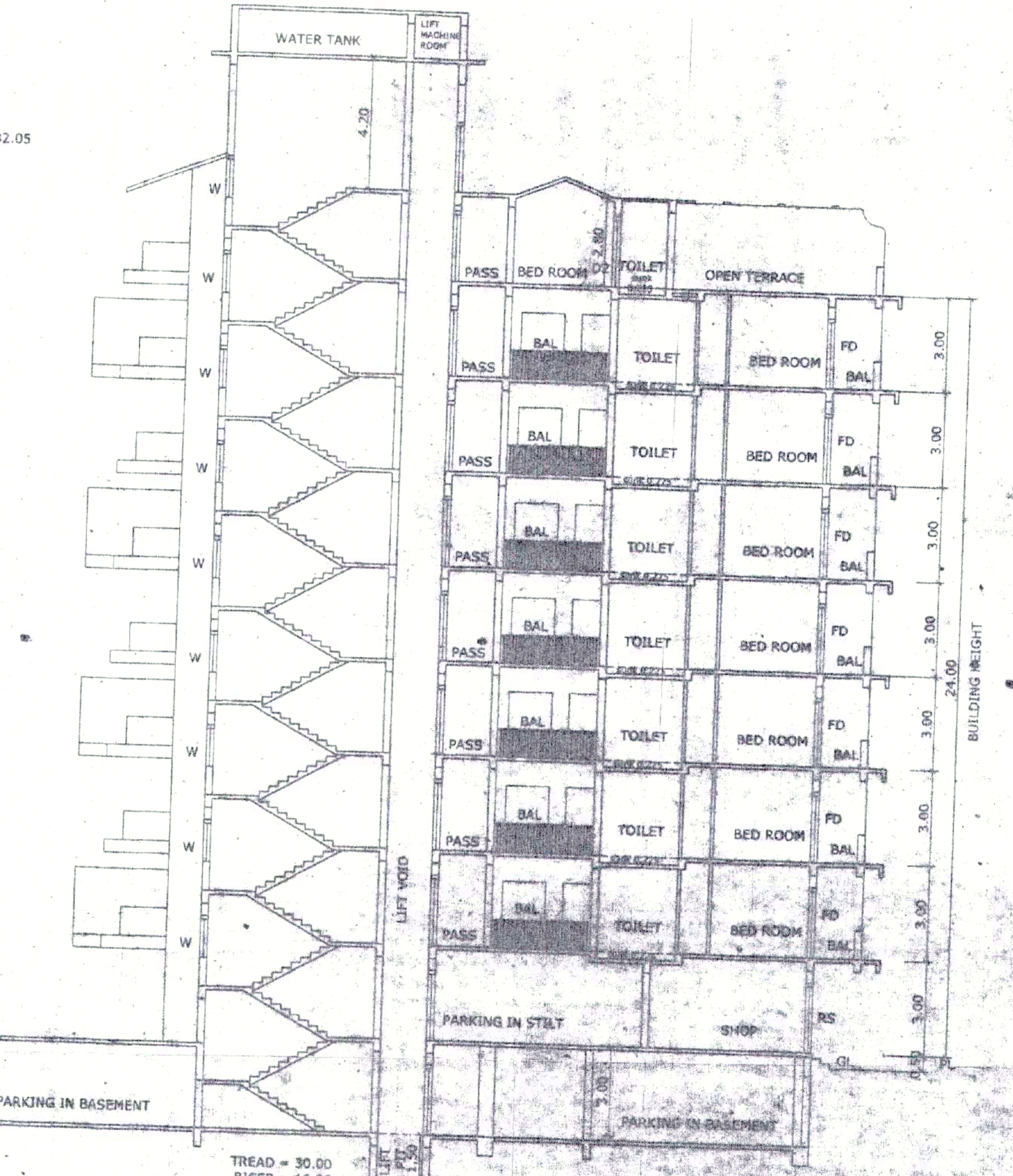

SECTION AA SCALE 1:100

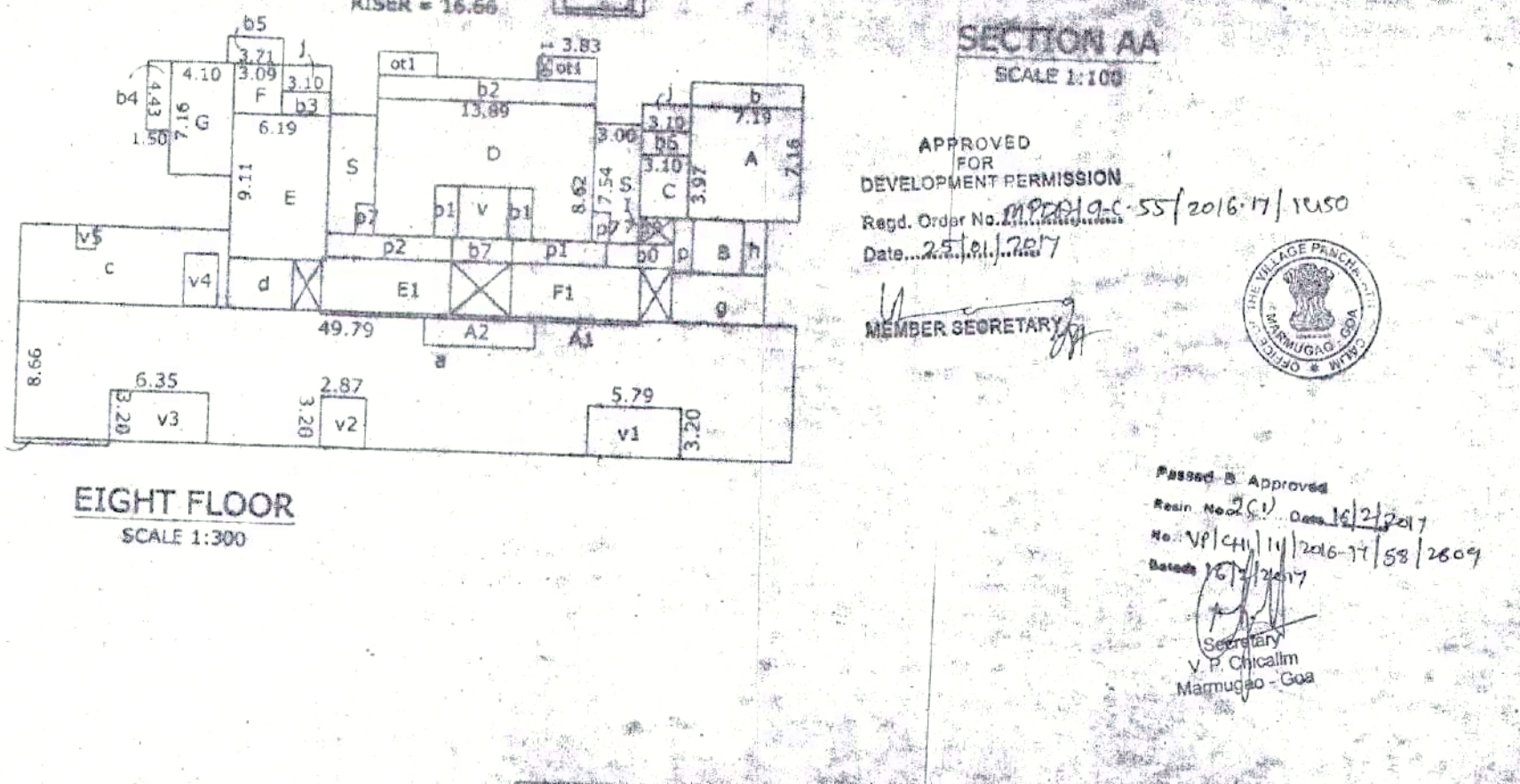

TYPE	SIZE	DESCRIPTION
W1	3.00 x 2.10	WOOD PANNELLED
W2	2.40 x 2.10	WOOD PANNELLED
W3	2.40 x 2.10	WOOD PANNELLED
W4	2.40 x 2.10	WOOD PANNELLED
W5	2.40 x 2.10	WOOD PANNELLED
W6	2.40 x 2.10	WOOD PANNELLED
W7	2.40 x 2.10	WOOD PANNELLED
W8	2.40 x 2.10	WOOD PANNELLED
W9	2.40 x 2.10	WOOD PANNELLED
W10	2.40 x 2.10	WOOD PANNELLED
W11	2.40 x 2.10	WOOD PANNELLED
W12	2.40 x 2.10	WOOD PANNELLED
W13	2.40 x 2.10	WOOD PANNELLED
W14	2.40 x 2.10	WOOD PANNELLED
W15	2.40 x 2.10	WOOD PANNELLED
W16	2.40 x 2.10	WOOD PANNELLED
W17	2.40 x 2.10	WOOD PANNELLED
W18	2.40 x 2.10	WOOD PANNELLED
W19	2.40 x 2.10	WOOD PANNELLED
W20	2.40 x 2.10	WOOD PANNELLED
W21	2.40 x 2.10	WOOD PANNELLED
W22	2.40 x 2.10	WOOD PANNELLED
W23	2.40 x 2.10	WOOD PANNELLED
W24	2.40 x 2.10	WOOD PANNELLED
W25	2.40 x 2.10	WOOD PANNELLED
W26	2.40 x 2.10	WOOD PANNELLED
W27	2.40 x 2.10	WOOD PANNELLED
W28	2.40 x 2.10	WOOD PANNELLED
W29	2.40 x 2.10	WOOD PANNELLED
W30	2.40 x 2.10	WOOD PANNELLED
W31	2.40 x 2.10	WOOD PANNELLED
W32	2.40 x 2.10	WOOD PANNELLED
W33	2.40 x 2.10	WOOD PANNELLED
W34	2.40 x 2.10	WOOD PANNELLED
W35	2.40 x 2.10	WOOD PANNELLED
W36	2.40 x 2.10	WOOD PANNELLED
W37	2.40 x 2.10	WOOD PANNELLED
W38	2.40 x 2.10	WOOD PANNELLED
W39	2.40 x 2.10	WOOD PANNELLED
W40	2.40 x 2.10	WOOD PANNELLED
W41	2.40 x 2.10	WOOD PANNELLED
W42	2.40 x 2.10	WOOD PANNELLED
W43	2.40 x 2.10	WOOD PANNELLED
W44	2.40 x 2.10	WOOD PANNELLED
W45	2.40 x 2.10	WOOD PANNELLED
W46	2.40 x 2.10	WOOD PANNELLED
W47	2.40 x 2.10	WOOD PANNELLED
W48	2.40 x 2.10	WOOD PANNELLED
W49	2.40 x 2.10	WOOD PANNELLED
W50	2.40 x 2.10	WOOD PANNELLED
W51	2.40 x 2.10	WOOD PANNELLED
W52	2.40 x 2.10	WOOD PANNELLED
W53	2.40 x 2.10	WOOD PANNELLED
W54	2.40 x 2.10	WOOD PANNELLED
W55	2.40 x 2.10	WOOD PANNELLED
W56	2.40 x 2.10	WOOD PANNELLED
W57	2.40 x 2.10	WOOD PANNELLED
W58	2.40 x 2.10	WOOD PANNELLED
W59	2.40 x 2.10	WOOD PANNELLED
W60	2.40 x 2.10	WOOD PANNELLED
W61	2.40 x 2.10	WOOD PANNELLED
W62	2.40 x 2.10	WOOD PANNELLED
W63	2.40 x 2.10	WOOD PANNELLED
W64	2.40 x 2.10	WOOD PANNELLED
W65	2.40 x 2.10	WOOD PANNELLED
W66	2.40 x 2.10	WOOD PANNELLED
W67	2.40 x 2.10	WOOD PANNELLED
W68	2.40 x 2.10	WOOD PANNELLED
W69	2.40 x 2.10	WOOD PANNELLED
W70	2.40 x 2.10	WOOD PANNELLED
W71	2.40 x 2.10	WOOD PANNELLED
W72	2.40 x 2.10	WOOD PANNELLED
W73	2.40 x 2.10	WOOD PANNELLED
W74	2.40 x 2.10	WOOD PANNELLED
W75	2.40 x 2.10	WOOD PANNELLED
W76	2.40 x 2.10	WOOD PANNELLED
W77	2.40 x 2.10	WOOD PANNELLED
W78	2.40 x 2.10	WOOD PANNELLED
W79	2.40 x 2.10	WOOD PANNELLED
W80	2.40 x 2.10	WOOD PANNELLED
W81	2.40 x 2.10	WOOD PANNELLED
W82	2.40 x 2.10	WOOD PANNELLED
W83	2.40 x 2.10	WOOD PANNELLED
W84	2.40 x 2.10	WOOD PANNELLED
W85	2.40 x 2.10	WOOD PANNELLED
W86	2.40 x 2.10	WOOD PANNELLED
W87	2.40 x 2.10	WOOD PANNELLED
W88	2.40 x 2.10	WOOD PANNELLED
W89	2.40 x 2.10	WOOD PANNELLED
W90	2.40 x 2.10	WOOD PANNELLED
W91	2.40 x 2.10	WOOD PANNELLED
W92	2.40 x 2.10	WOOD PANNELLED
W93	2.40 x 2.10	WOOD PANNELLED
W94	2.40 x 2.10	WOOD PANNELLED
W95	2.40 x 2.10	WOOD PANNELLED
W96	2.40 x 2.10	WOOD PANNELLED
W97	2.40 x 2.10	WOOD PANNELLED
W98	2.40 x 2.10	WOOD PANNELLED
W99	2.40 x 2.10	WOOD PANNELLED
W100	2.40 x 2.10	WOOD PANNELLED

APPROVED FOR DEVELOPMENT PERMISSION  
 Regd. Order No. 11/2016-17/1550  
 Date: 21.11.2017

PROJECT: PROPOSED COMMERCIAL SUN RESIDENTIAL BUILDING BLOCK A, BLOCK B, BLOCK C, BLOCK D, BLOCK E, HOTEL BLOCK & COMPOUND WALL IN AN ALGATED PLOT BEARING SURVEY NO. 15/2016-17/1550 & 12/2016-17/1550, VILLAGE NIRMUGA, TALUKA SIVGA  
 CLIENT: ALVARO ESTEREO PEREZ & CO. S.A. & OTHERS  
 FILE: ESTEREO PEREZ & CO. S.A. & OTHERS  
 REPRESENTED BY: AMEY C. PRABHU  
 ARCHITECT AND INTERIOR DESIGNER

DATE: 21.11.2017

785, PRABHU HOUSE  
 APO - BETH, PORYORD, MARDEZ - GOA  
 TEL: 9822413897, 9898249841  
 B.U.A. = 922.99

KUNDAN V. PRABHU  
 ARCHITECT & INTERIOR DESIGNER  
 785, PRABHU HOUSE  
 APO - BETH, PORYORD, MARDEZ - GOA  
 TEL: 9822413897, 9898249841  
 B.U.A. = 922.99

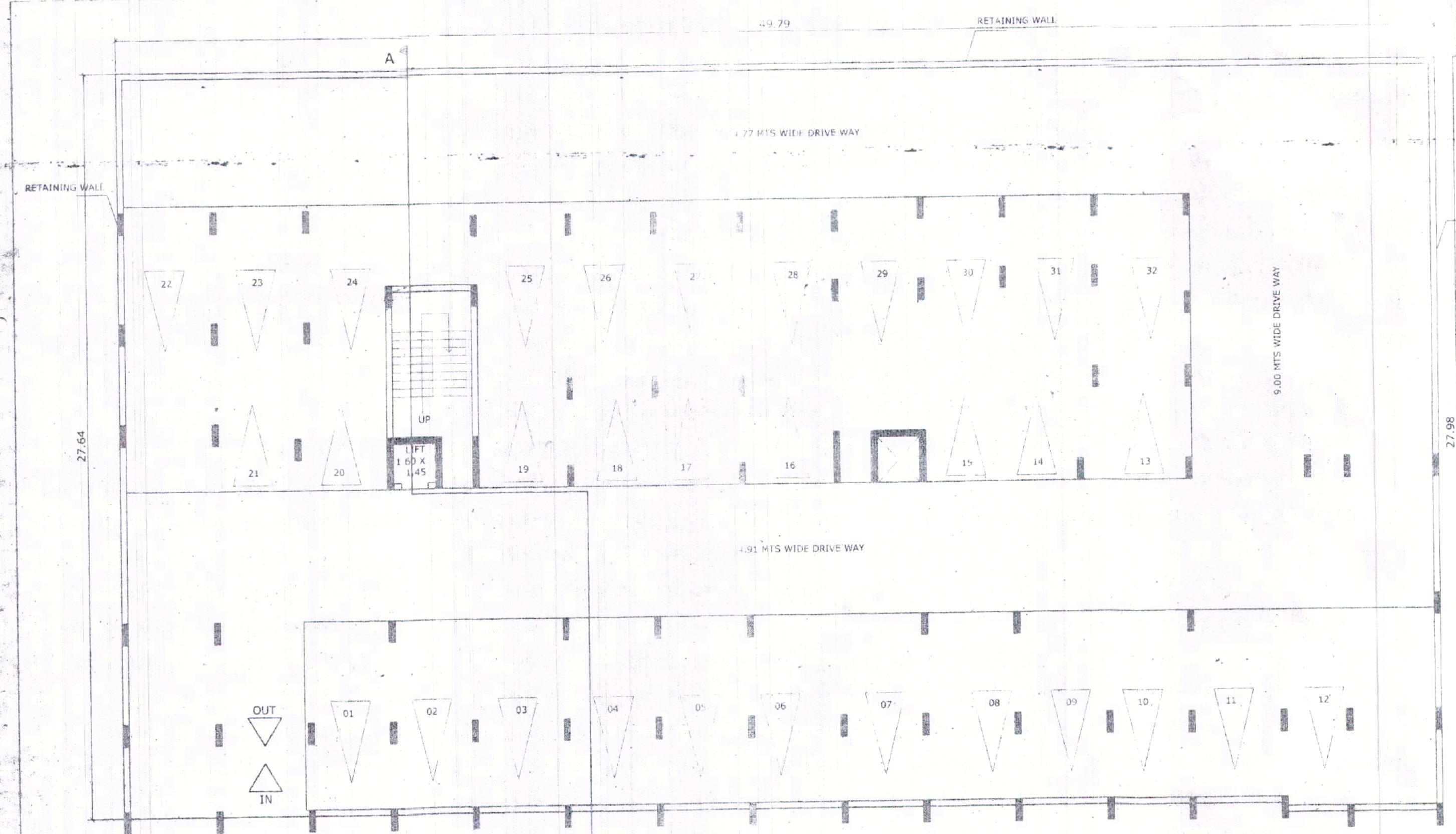

BASEMENT FLOOR PLAN  
SCALE 1:100

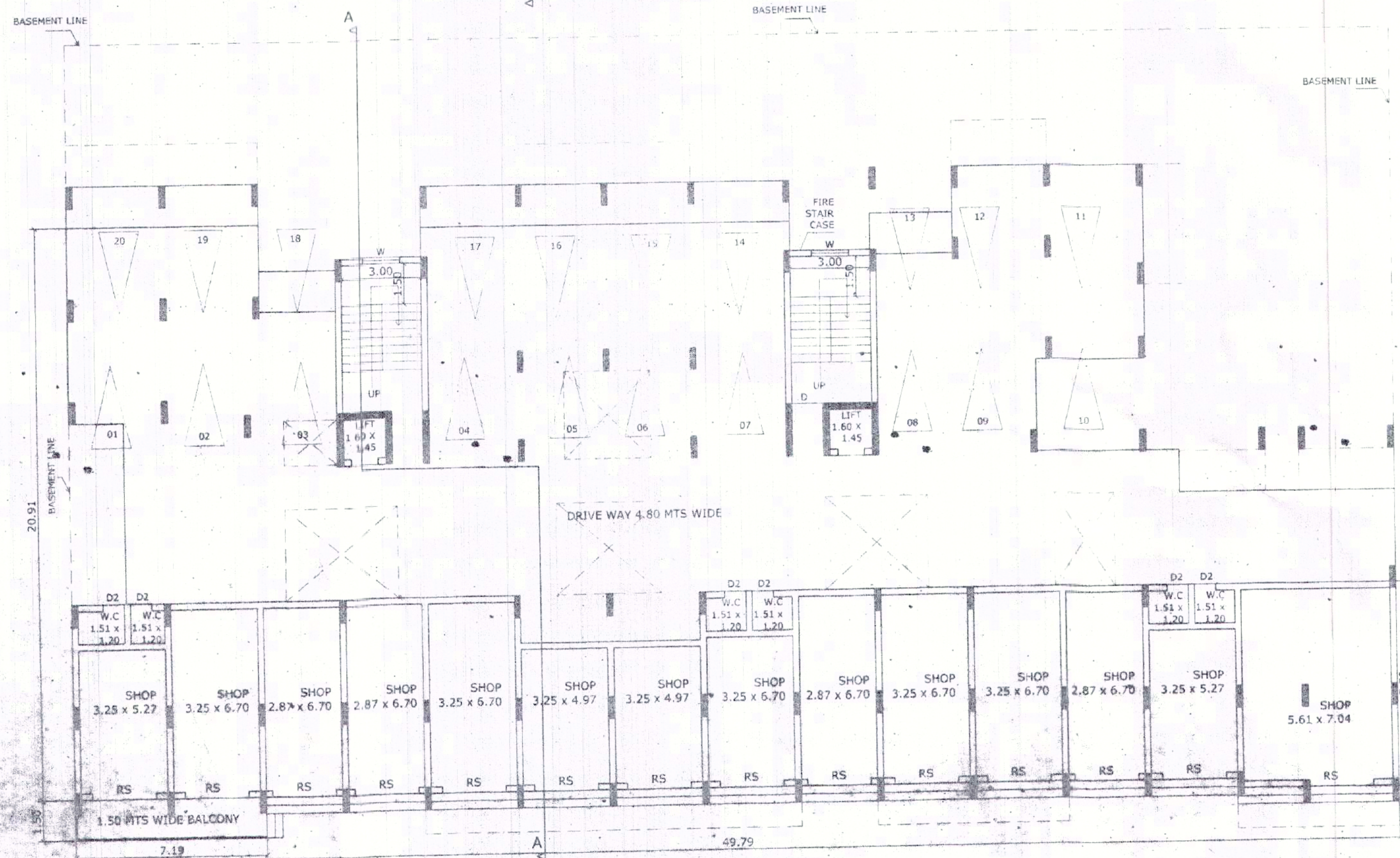

STILT/GROUND FLOOR PLAN  
SCALE 1:100

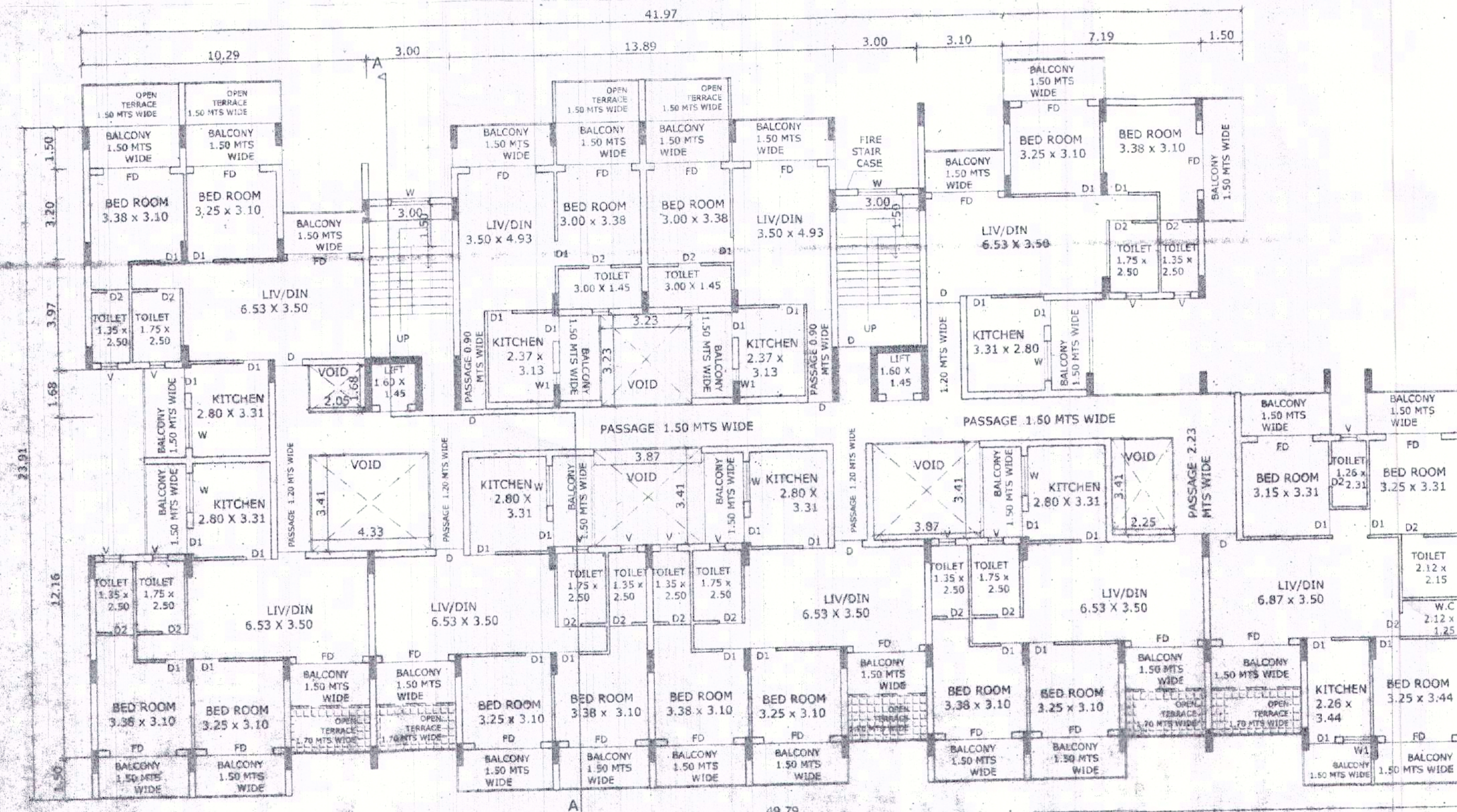

TYPICAL FIRST, THIRD & FIFTH FLOOR PLAN  
SCALE 1:100

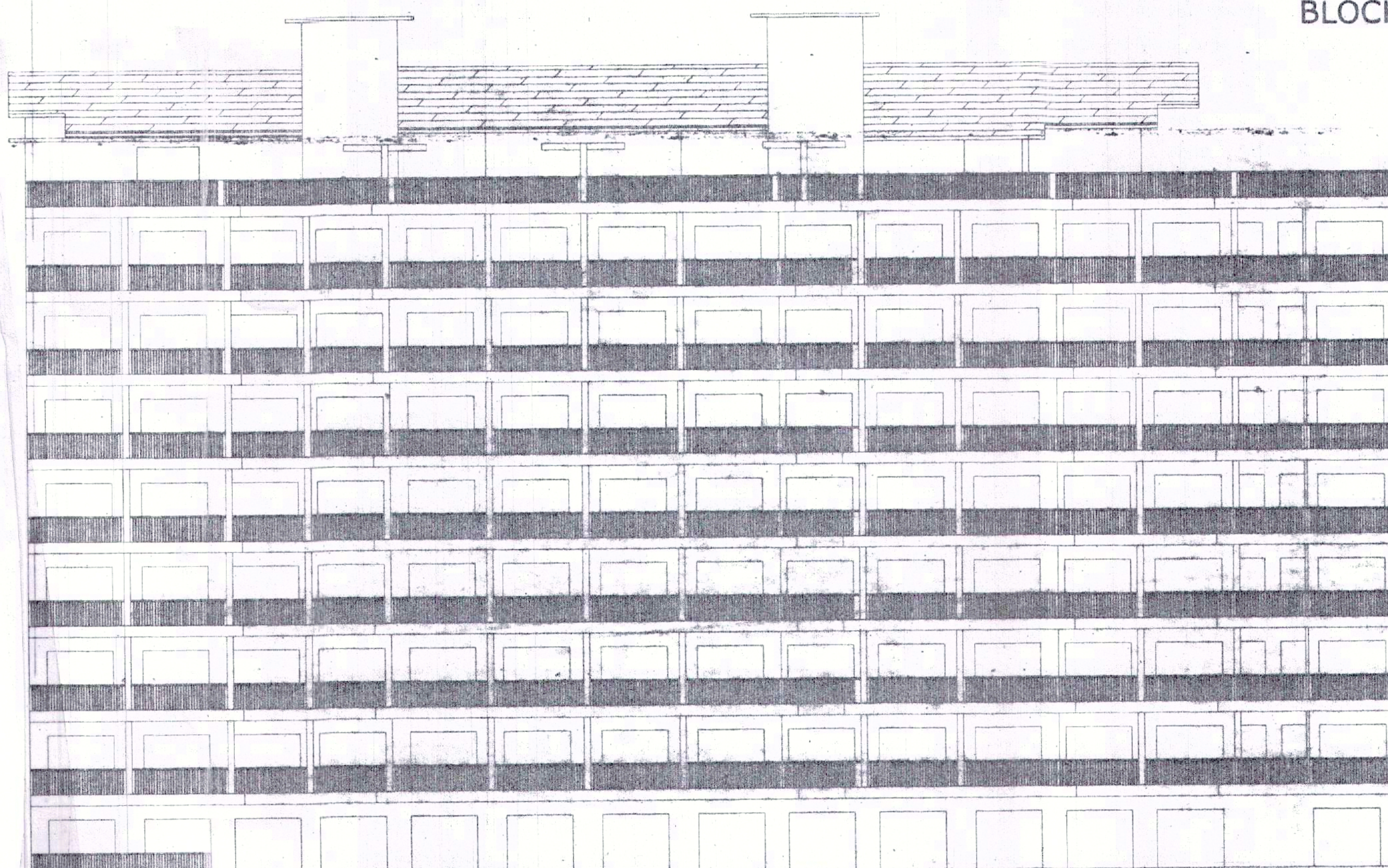

ELEVATION  
SCALE 1:100

TYPICAL FIRST, THIRD & FIFTH FLOOR  
SCALE 1:300

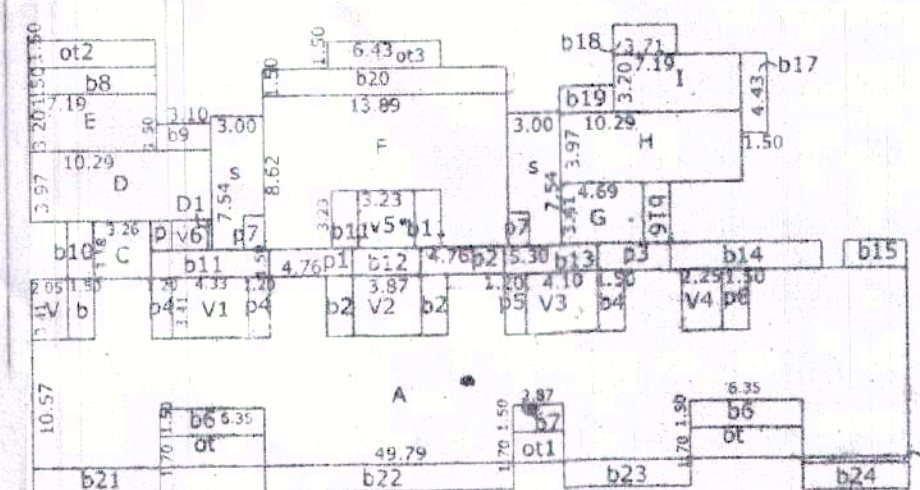

- A = 49.79 x 10.57 = 526.28
- v = 2.05 x 3.41 = 6.99.....void
- b = 1.50 x 3.11 = 4.66.....balcony
- b2 = 1.50 x 3.41 x 2 = 10.23
- b4 = 1.50 x 3.41 = 5.11
- b6 = 6.35 x 1.51 x 2 = 19.05
- b7 = 2.87 x 1.51 = 4.30
- v1 = 4.33 x 3.41 = 14.76.....void
- v2 = 3.87 x 3.41 = 13.19
- v3 = 4.10 x 3.41 = 13.98
- v4 = 2.25 x 3.41 = 7.67
- ot = 6.35 x 1.71 x 2 = 21.55.....open terrace
- ot1 = 2.87 x 1.70 = 4.87
- p4 = 1.20 x 3.41 x 2 = 8.18.....passage
- p5 = 1.20 x 3.41 x 2 = 8.18
- p6 = 1.50 x 3.41 = 5.11
- A v-b-b2-b4-b6-b7-v1-v2-v3-v4-ot-ot1-p4-p5-p6 = 392.05
- B = 6.07 x 0.34 = 2.06
- C = 3.26 x 3.18 = 10.36
- D = 10.29 x 3.57 = 40.85
- D1 = 0.23 x 1.64 = 0.38
- E = 7.19 x 3.20 = 23.00
- b8 = 7.19 x 1.51 = 10.78.....balcony
- b9 = 1.50 x 3.11 = 4.65
- b10 = 1.50 x 3.18 = 4.77
- ot2 = 7.19 x 1.50 = 10.78.....open terrace
- F = 13.89 x 9.62 = 133.03
- D11 = 1.50 x 3.23 x 2 = 9.69.....balcony
- v5 = 3.23 x 3.23 = 10.43.....void
- F-11-v5 = 99.61
- G = 4.69 x 3.41 = 15.99
- H = 10.49 x 3.97 = 41.46
- I = 7.19 x 3.20 = 23.00
- v6 = 2.05 x 1.68 = 3.44.....void
- ot3 = 6.43 x 1.50 = 9.64.....open terrace
- b11 = 6.73 x 1.50 = 10.09.....balcony
- b12 = 3.87 x 1.50 = 5.80
- b13 = 5.30 x 1.90 = 10.07
- b14 = 6.58 x 1.50 = 9.87
- b15 = 3.58 x 1.40 = 5.01
- b16 = 1.50 x 3.41 = 5.11
- b17 = 1.50 x 4.13 = 6.19
- b18 = 3.71 x 1.39 = 5.16
- b19 = 3.10 x 1.90 = 5.89
- b20 = 13.89 x 1.50 = 20.83
- b21 = 7.19 x 1.51 = 10.78
- b22 = 4.15 x 1.50 = 6.22
- b23 = 7.19 x 1.50 = 10.78
- b24 = 6.07 x 1.50 = 9.10
- p = 1.33 x 1.66 = 2.21.....passage
- p1 = 4.78 x 1.50 = 7.17
- p2 = 4.78 x 1.50 = 7.17
- p3 = 4.14 x 1.50 = 6.21
- s = 3.00 x 7.54 x 2 = 45.24
- s7 = 1.17 x 1.51 x 2 = 3.56.....passage
- s8 = 4.78 x 1.50 = 7.17.....stair/WC
- TOTAL BALCONY = 210.44
- TOTAL OPEN TERRACE = 46.58
- TOTAL PASSAGE = 66.56
- TOTAL STAIR/LIFT = 40.78
- TOTAL AREA FOR F.A.B. = 638.15 + (PASSAGE) 44.56 = 682.71
- TOTAL B.U.A. = 900.81

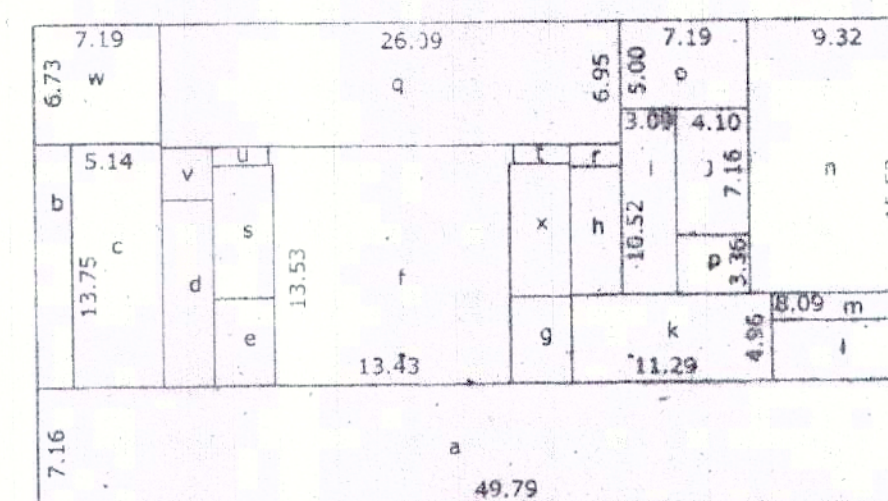

- a = 49.79 x 7.16 = 356.49
- a1 = 6.07 x 0.34 = 2.06
- b = 2.05 x 7.16 = 14.67.....parking
- c = 5.14 x 13.75 = 70.67
- d = 2.87 x 10.56 = 30.30
- e = 3.46 x 4.91 = 16.98
- f = 13.43 x 13.53 = 181.70
- g = 3.46 x 4.91 = 16.98
- h = 2.87 x 7.33 = 21.03
- i = 3.09 x 10.52 = 32.50
- j = 4.10 x 7.16 = 29.35
- k = 11.29 x 4.96 = 55.99
- l = 8.09 x 3.41 = 27.58
- m = 8.09 x 1.55 = 12.53
- n = 9.32 x 15.52 = 144.64
- o = 7.19 x 5.00 = 35.95
- p = 4.10 x 3.36 = 13.77
- q = 26.09 x 6.95 = 181.32
- r = 2.87 x 1.25 = 3.58
- s = 3.46 x 7.54 = 26.09.....stair/WC
- t = 3.23 x 1.08 = 3.48
- u = 3.23 x 1.08 = 3.48
- v = 2.87 x 2.08 = 5.95
- w = 7.19 x 6.73 = 48.38
- x = 3.46 x 7.54 = 26.09
- TOTAL B.U.A. = 1377.04

STILT/GROUND FLOOR PLAN  
SCALE 1:300

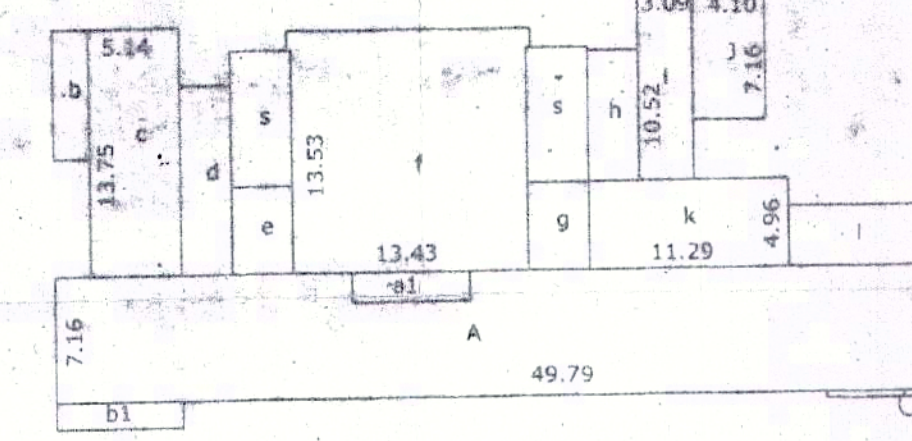

- A = 49.79 x 7.16 = 356.49
- a1 = 6.73 x 1.73 = 11.64
- A-a1 = 344.85
- A1 = 6.07 x 0.34 = 2.06
- b = 2.05 x 7.16 = 14.67.....parking
- c = 5.14 x 13.75 = 70.67
- d = 2.87 x 10.56 = 30.30
- e = 3.46 x 4.91 = 16.98
- f = 13.43 x 13.53 = 181.70
- g = 3.46 x 4.91 = 16.98
- h = 2.87 x 7.33 = 21.03
- i = 3.09 x 10.52 = 32.50
- j = 4.10 x 7.16 = 29.35
- k = 11.29 x 4.96 = 55.99
- l = 8.09 x 3.41 = 27.58
- s = 3.46 x 7.54 x 2 = 52.17.....stair
- b1 = 7.19 x 1.50 = 10.78.....balcony
- TOTAL AREA FOR F.A.B. = A+A1 = 346.91
- TOTAL B.U.A. = 919.25

APPROVED FOR DEVELOPMENT PERMISSION  
Repd. Order No. 10201/2017 dated 16/11/2017  
MEMBER SECRETARY

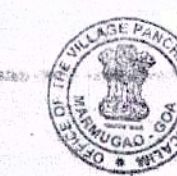

Planned & Approved  
Date: 16/11/2017  
No. V/Plan/1/2017-1/150  
Date: 16/11/2017

V. Prabhhu  
Mumbai - Goa

SCHEDULE OF OPENINGS:-

DESCRIPTION	SIZE	TYPE
WOOD PANELLLED	2.40 x 2.10	RS
WOOD PANELLLED	2.40 x 2.10	FD
WOOD PANELLLED	1.00 x 2.10	D1
WOOD PANELLLED	0.90 x 2.10	D2
WOOD PANELLLED	0.80 x 2.10	D3
ALUMINIUM GLASS	1.40 x 1.20	W
GLASS LOUVERED	1.60 x 1.20	W
GLASS LOUVERED	0.90 x 0.90	V

PROJECT: PROPOSED COMMERCIAL CUM RESIDENTIAL BUILDING BLOCK A, BLOCK B, BLOCK C, BLOCK D, BLOCK E, HOTEL BLOCK & COMPOUND WALL IN AMALGAMATED VILLAGE BEARING SURVEY NO.13/AC-1, 13/AC-2 & 13/AC-7 SITUATED AT DABOLIM VILLAGE MORMUGAO TALUKA GOA

CLIENT: ALVARO TEOANTONIO REBELO E COSTA & OTHERS  
FILIPPE ESTEVAO REBELO E COSTA & OTHERS  
FELIX CARLOS PILAGRES REBELO E COSTA & OTHERS  
REPRESENTED BY: ANIL C. PRABHU

DRG. NO. SD-04 SCALE AS INDICATED OWNER SIGNATURE

TITLE SUBMISSION DRAWING KUNDAN V. PRABHU ARCHITECT AND INTERIOR DESIGNER ARCHITECT SIGNATURE

783, PRADEEP NAGAR ALTO - BETIM, PONDICHERRY - 605 007, INDIA. TEL: 0952-2413799, 0952-2413844

KUNDAN V. PRABHU ARCHITECT AND INTERIOR DESIGNER

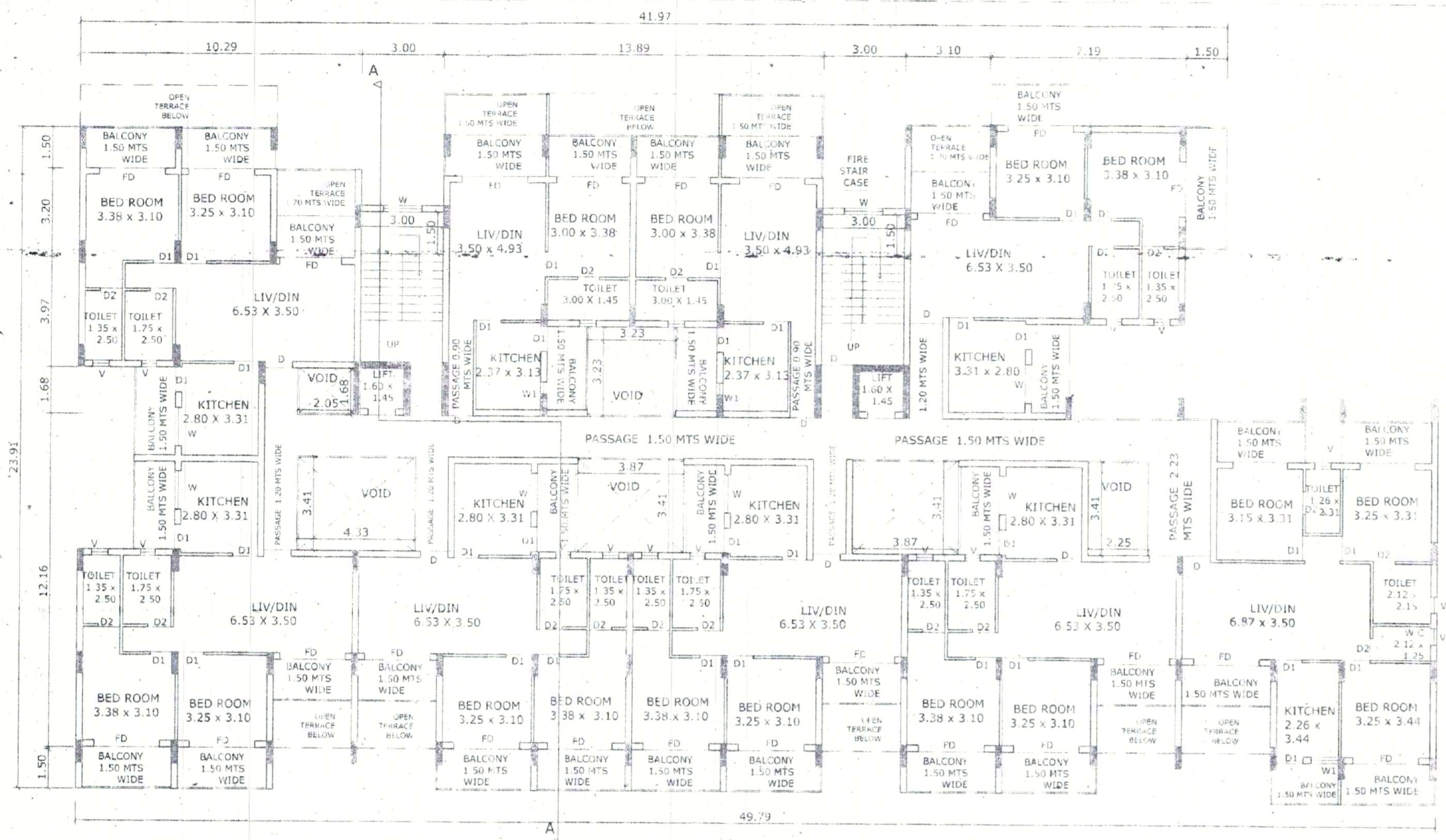

SECOND, FOURTH & SIXTH FLOOR PLAN  
SCALE 1:100

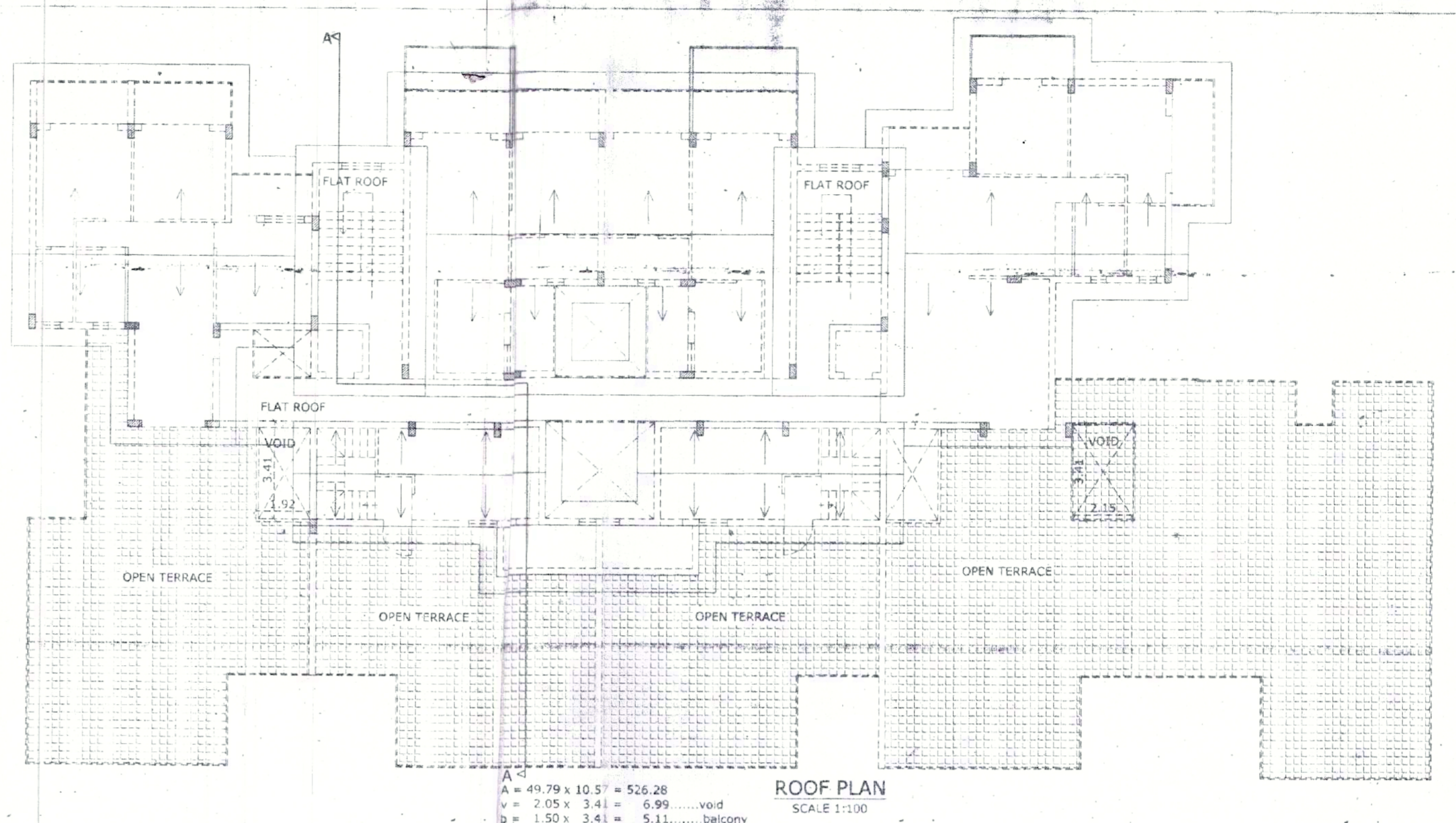

ROOF PLAN  
SCALE 1:100

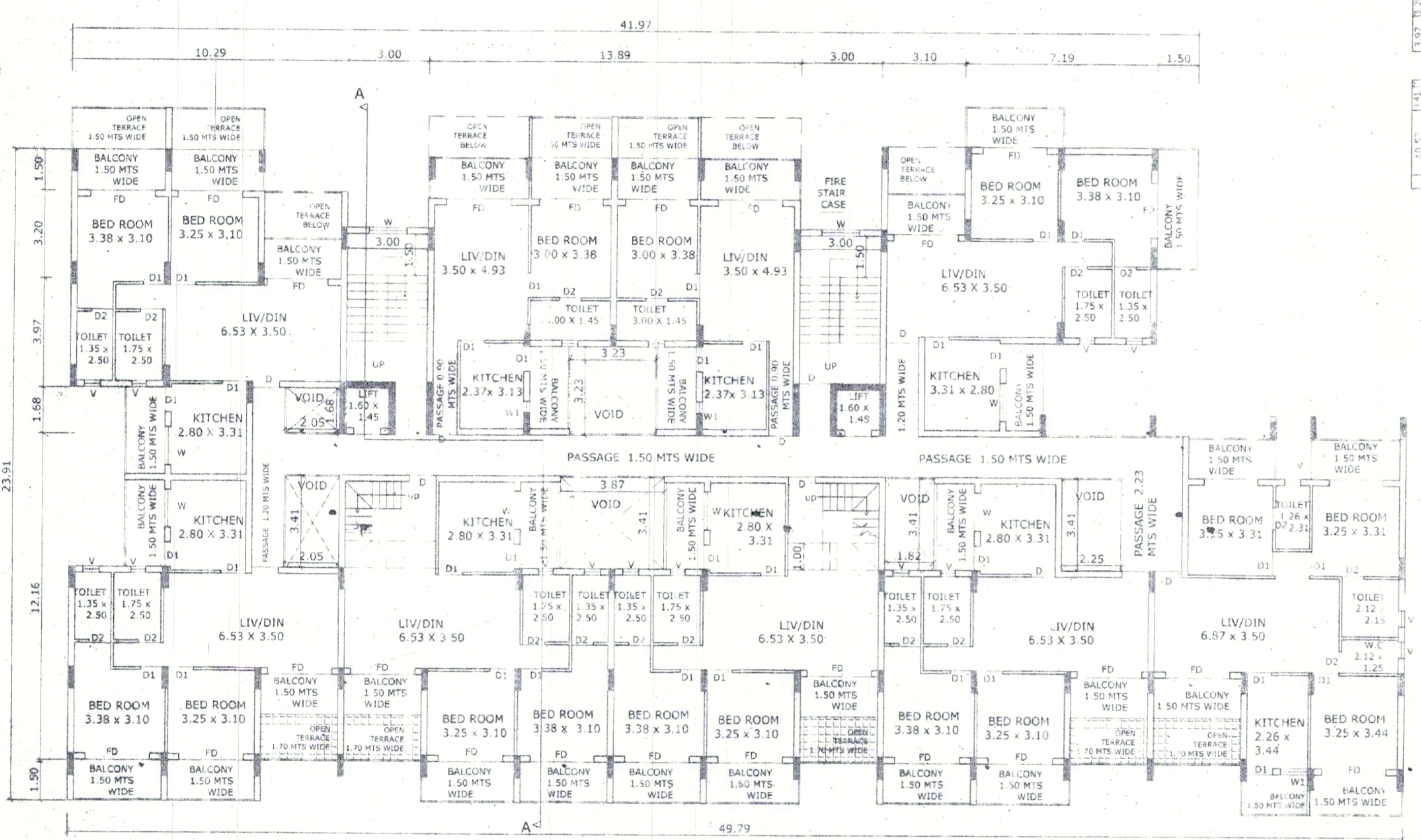

SEVENTH FLOOR PLAN  
SCALE 1:100

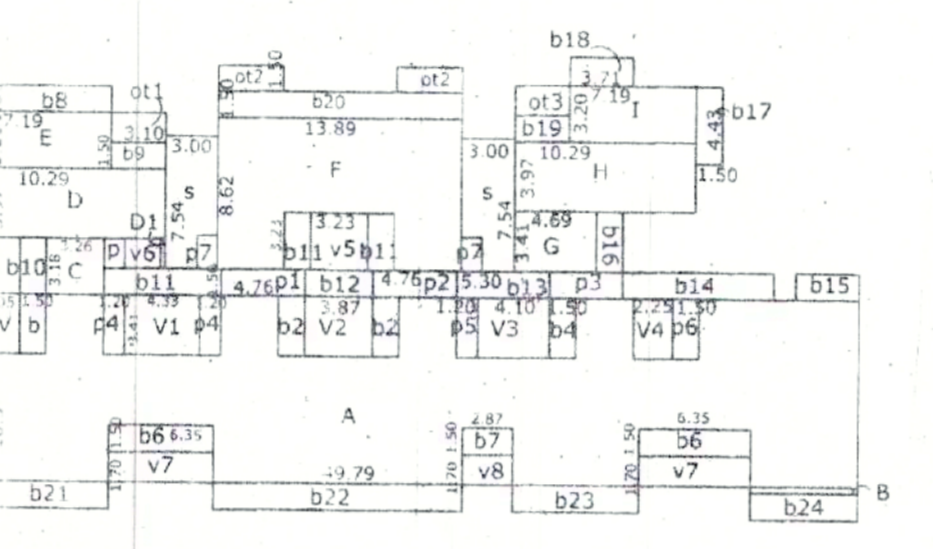

SECOND, FOURTH & SIXTH FLOOR  
SCALE 1:300

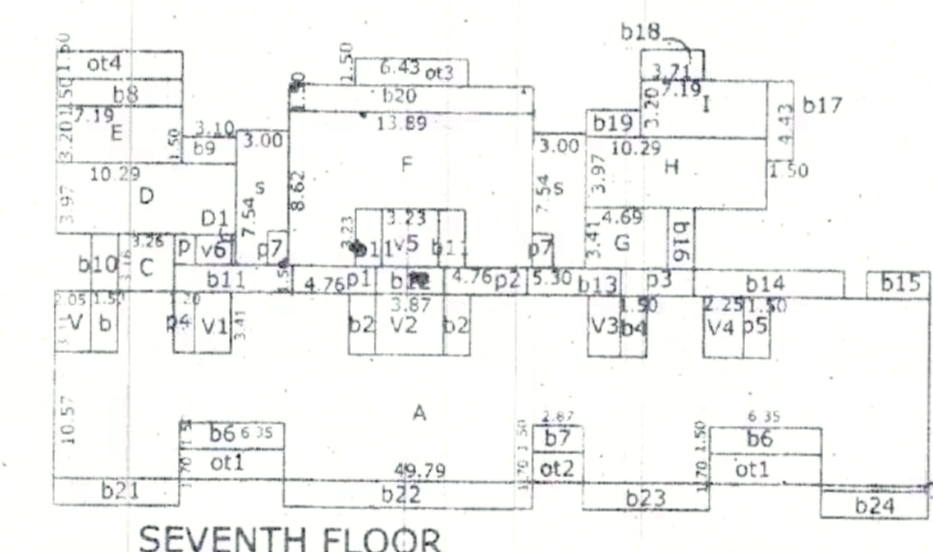

SEVENTH FLOOR  
SCALE 1:300

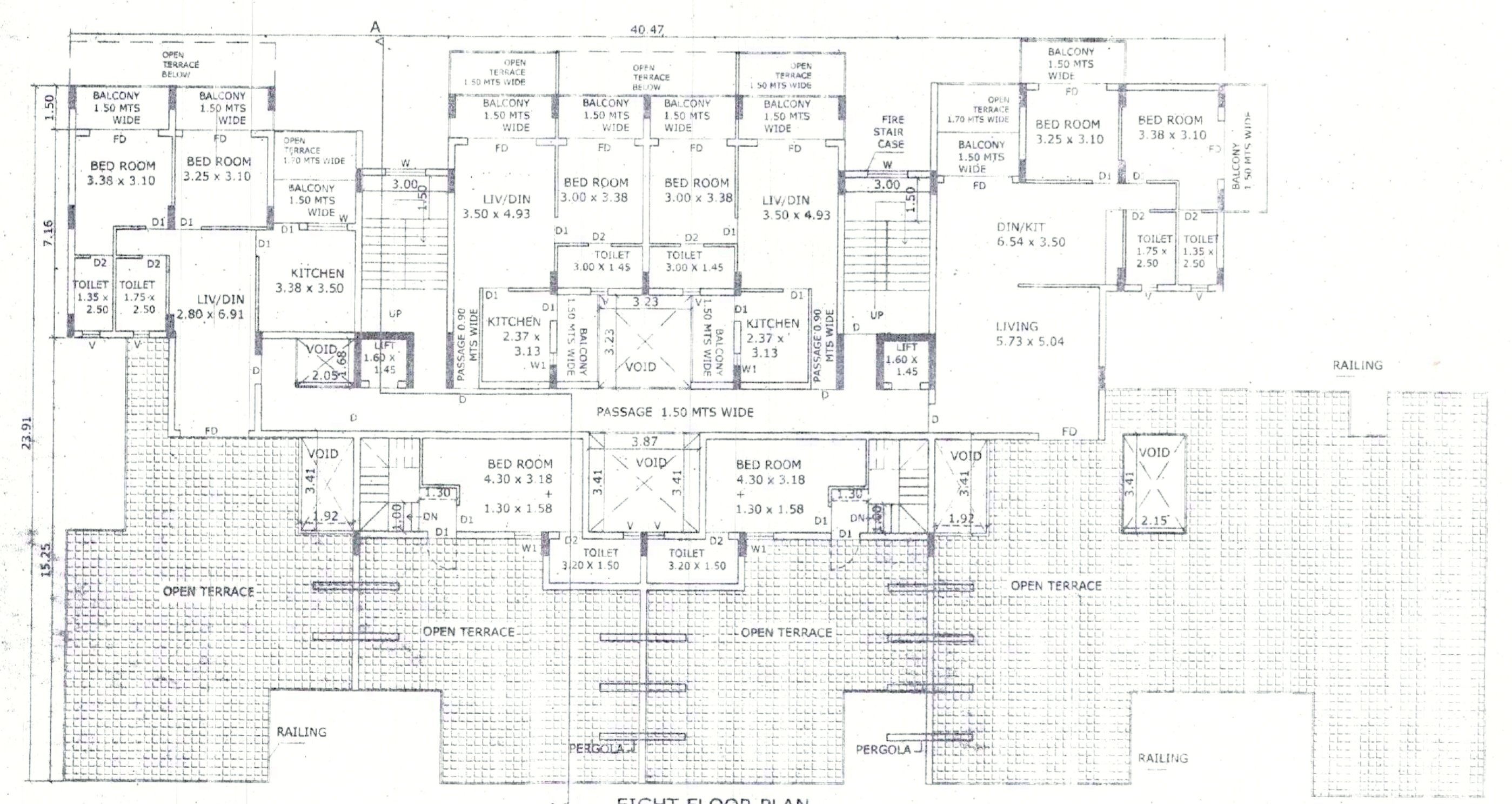

EIGHTH FLOOR PLAN  
SCALE 1:100

v1 = 4.33 x 3.41 = 14.75...void  
v2 = 3.87 x 3.41 = 13.19...void  
v3 = 4.10 x 3.41 = 13.98...void  
v4 = 2.25 x 3.41 = 7.67...void  
v7 = 6.35 x 1.70 x 2 = 21.59...void  
v8 = 2.87 x 1.70 = 4.87...void  
p4 = 1.20 x 3.41 x 2 = 8.16...passage  
p5 = 1.20 x 3.41 = 4.09...passage  
p6 = 1.50 x 3.41 = 5.11...passage  
A-v-b-b2-b4-b6-b7-v1-v2-v3-v4-v7-p4-p5-p6 = 382.05  
B = 6.07 x 0.34 = 2.06  
C = 3.26 x 3.18 = 10.36  
D = 10.29 x 3.97 = 40.85  
D1 = 0.23 x 1.68 = 0.38  
E = 7.19 x 3.20 = 23.00  
D8 = 7.19 x 1.50 = 10.78...balcony  
D9 = 1.50 x 3.10 = 4.65  
D10 = 1.50 x 3.18 = 4.77  
D11 = 3.10 x 1.70 x 5.27 = 9.10...open terrace  
F = 13.89 x 8.62 = 119.73  
v = 2.05 x 3.41 = 6.99...balcony  
v5 = 3.23 x 3.23 = 10.43...void  
F-b11-v5 = 99.61  
G = 4.69 x 3.41 = 15.99  
H = 10.29 x 3.97 = 40.85  
I = 7.19 x 3.20 = 23.00  
v6 = 2.05 x 1.68 = 3.44...void  
D2 = 3.83 x 1.50 x 2 = 11.49...open terrace  
D3 = 3.10 x 1.70 = 5.27  
D11 = 6.73 x 1.50 = 10.09...balcony  
D12 = 3.87 x 1.50 = 5.80  
D13 = 5.30 x 1.50 = 7.95  
D14 = 8.58 x 1.50 = 12.87  
D15 = 5.30 x 1.50 = 7.95  
D16 = 1.50 x 3.41 = 5.11  
D17 = 1.50 x 4.43 = 6.64  
D18 = 3.71 x 1.50 = 5.56  
D19 = 4.10 x 1.50 = 6.15  
D20 = 13.89 x 1.50 = 20.83  
D21 = 7.19 x 1.50 = 10.78  
D22 = 14.15 x 1.50 = 21.22  
D23 = 7.19 x 1.50 = 10.78  
D24 = 6.07 x 1.50 = 9.10  
p = 1.33 x 1.68 = 2.23...passage  
p1 = 4.76 x 1.50 = 7.14  
p2 = 4.76 x 1.50 = 7.14  
p3 = 4.14 x 1.50 = 6.21  
s = 3.00 x 7.54 x 2 = 45.24  
p7 = 1.17 x 1.91 x 2 = 4.46...passage  
s-p7 = 40.78...stair/lift  
TOTAL BALCONY = 210.44  
TOTAL OPEN TERRACE = 46.89  
TOTAL PASSAGE = 36.33  
TOTAL STAIR/LIFT = 40.78  
TOTAL AREA FOR P.A.R. = 661.88 + (PASSAGE) 36.38 = 698.26  
TOTAL B.U.A. = 996.36

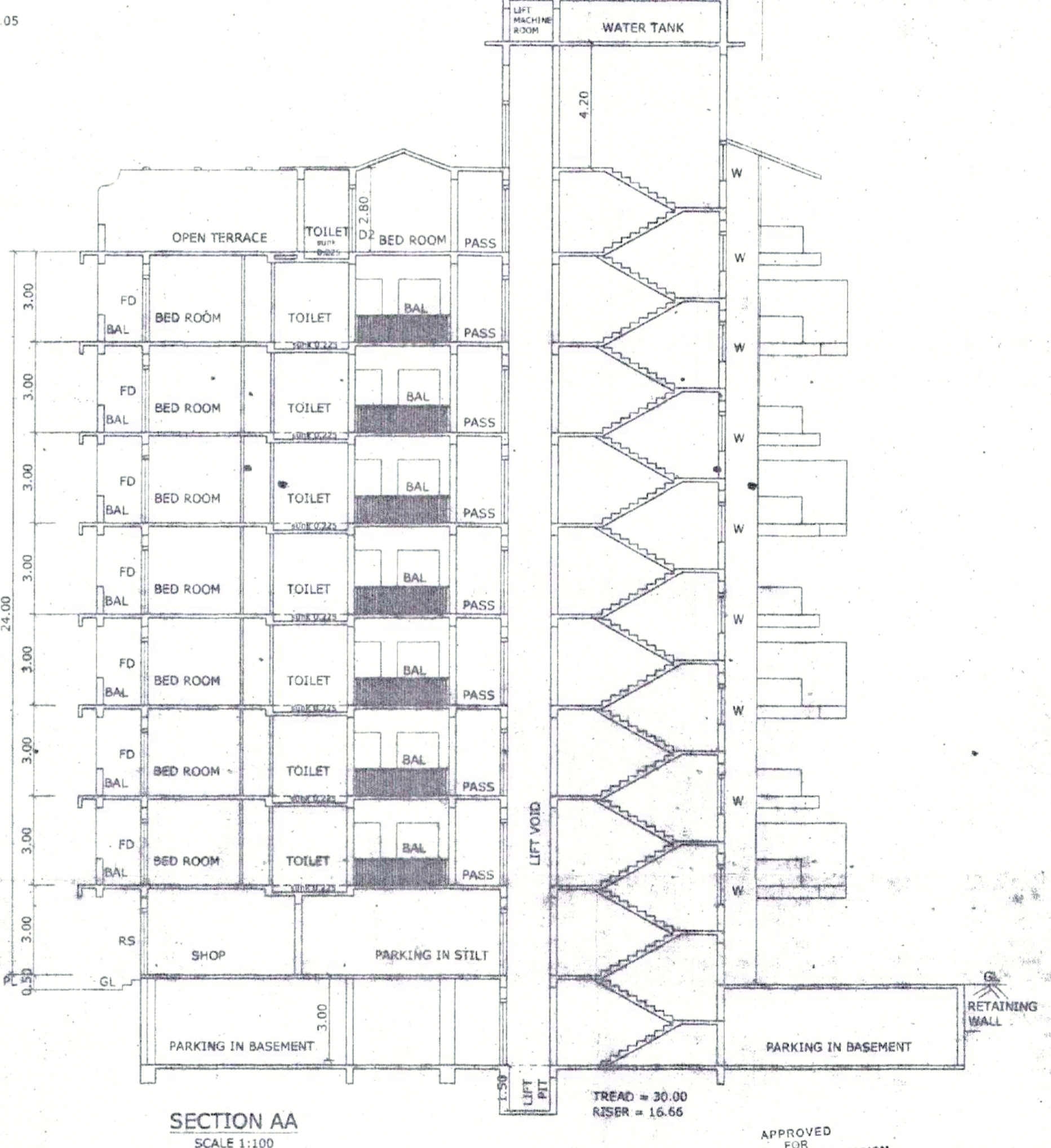

SECTION AA  
SCALE 1:100

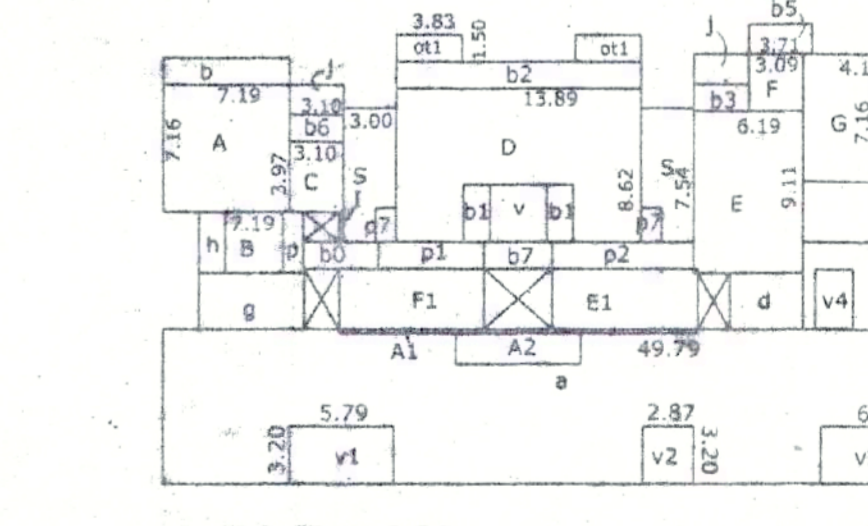

EIGHTH FLOOR  
SCALE 1:300

SCHEDULE OF OPENINGS:

TYPE	SIZE	DESCRIPTION
RS	2.60 x 2.10	WOOD PANELLED
FD	2.48 x 2.48	WOOD PANELLED
D	1.00 x 2.10	WOOD PANELLED
D2	0.90 x 2.10	WOOD PANELLED
D3	0.80 x 2.10	WOOD PANELLED
W	1.40 x 1.20	ALUMINIUM GLAZED
V	1.00 x 1.20	GLASS LOUVERED
V	0.80 x 0.80	GLASS LOUVERED

APPROVED FOR DEVELOPMENT PERMISSION  
 Regd. Order No. 1004/19-SS/2016/17/11/00  
 Date: 21/11/2017  
 MEMBER SECRETARY

APPROVED FOR P.A.R. (P.A.R. No. 38/2017/11/00)  
 Date: 16/2/2018  
 V.P. Chidambaram  
 Municipality Engineer

PROJECT: PROPOSED COMMERCIAL TWIN RESIDENTIAL BUILDING BLOCK A, BLOCK B, BLOCK C, BLOCK D, BLOCK E, HOTEL BLOCK & COMPOUND WALL IN AMBAGAMATED PLOT BEARING SURVEY NO. 13/4C-2 & 13/4C-7 SITUATED AT DASOLVA VILLAGE MORMUGAO TALUKA GOA

CLIENT: ALVARO TONITOINO REBELO E COSTA & OTHERS, FILIPE ESTEVAO REBELO E COSTA & OTHERS, FELIPE CARLOS MILAGRES REBELO E COSTA & OTHERS  
 REPRESENTED BY: AMIT C. PRABHU

DRAWN BY: PRADHU  
 ARCHITECT AND V.P. PRABHU  
 ARCHITECT SIGNATURE: [Signature]

783, PRABHU MOUSE  
 ALTO - BETIM, PORDOM, BARDEZ - GOA  
 TEL: 0832-2413990, 09822485141

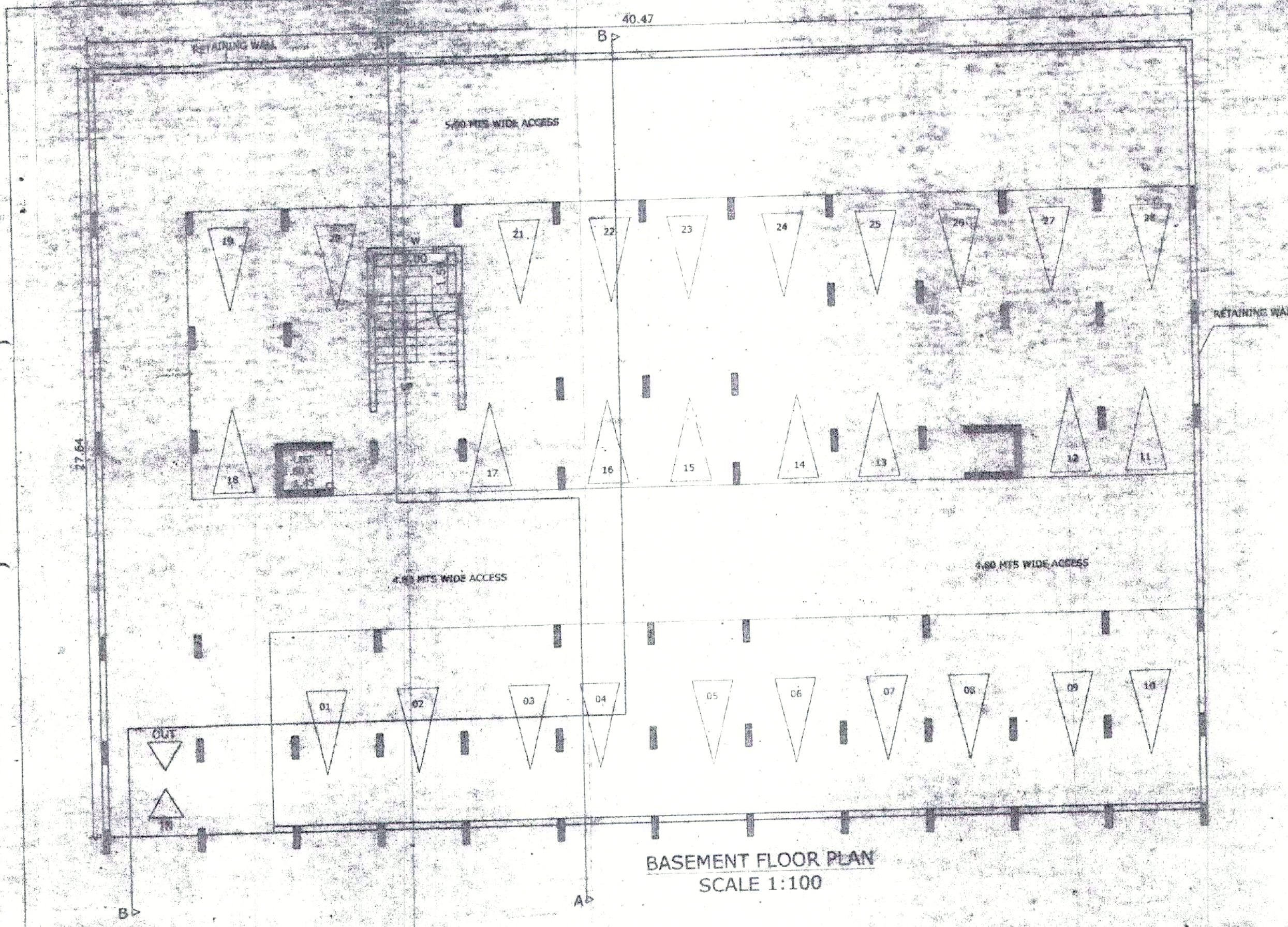

BASEMENT FLOOR PLAN  
SCALE 1:100

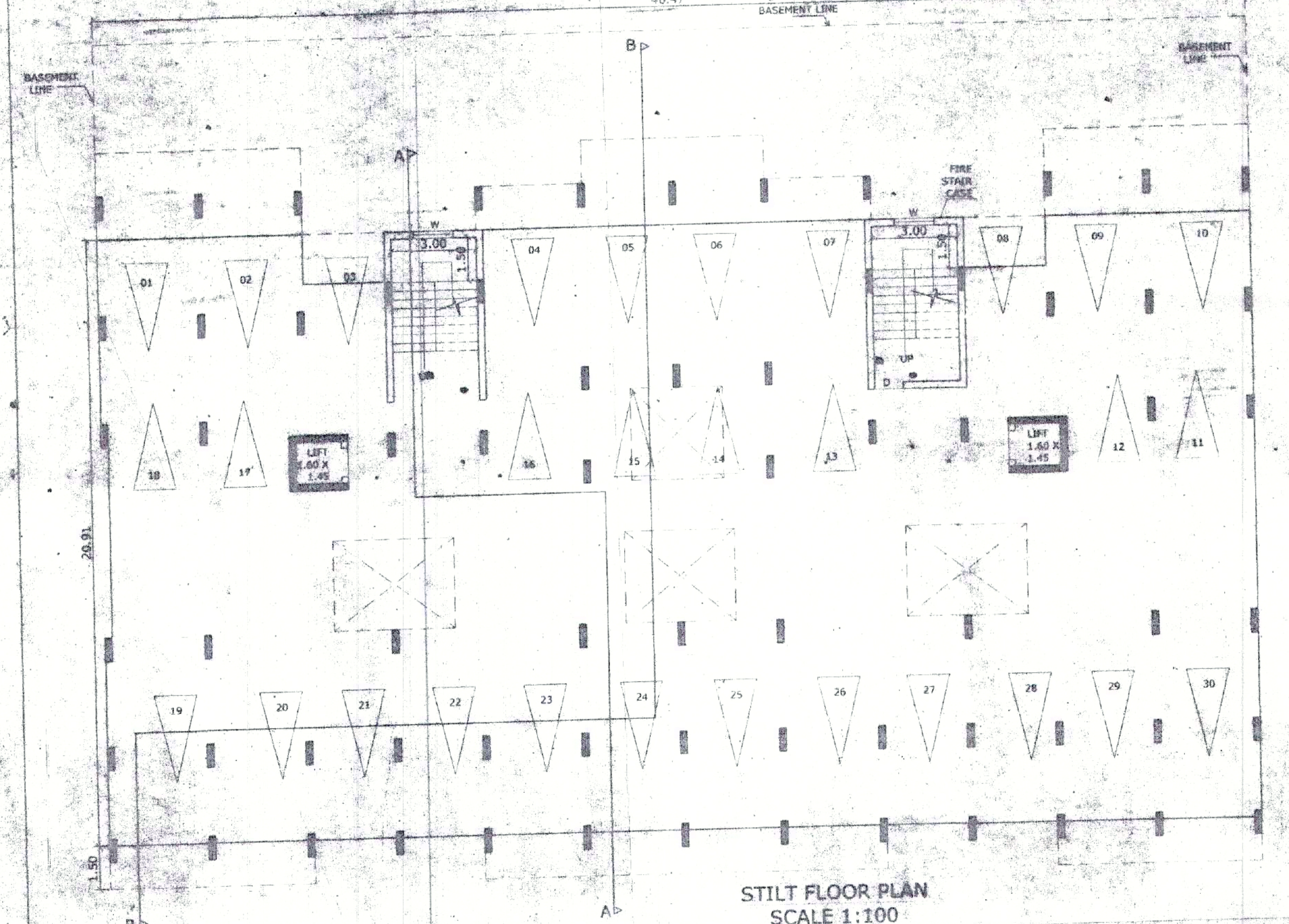

STILT FLOOR PLAN  
SCALE 1:100

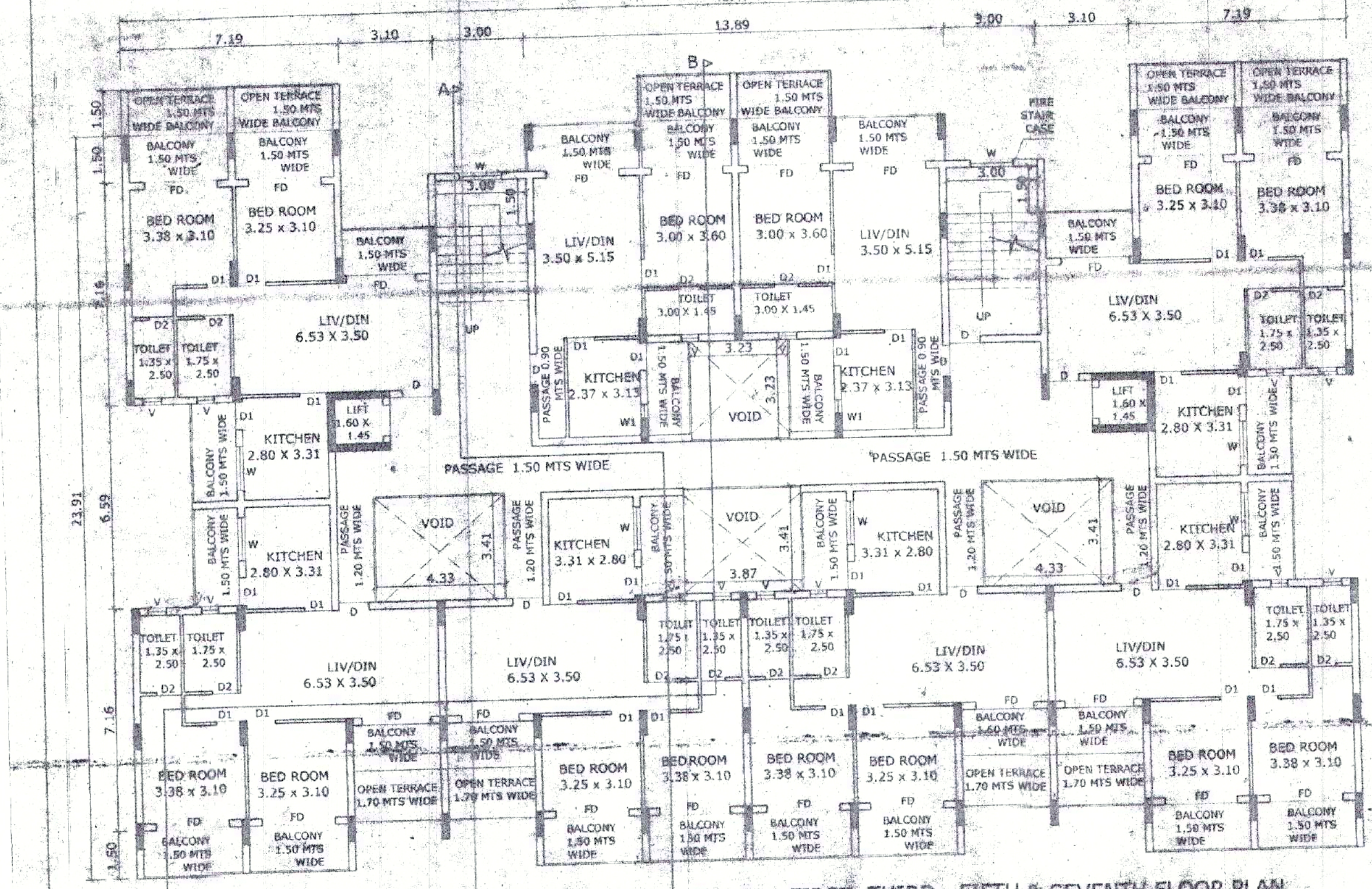

TYPICAL FIRST, THIRD, FIFTH & SEVENTH FLOOR PLAN  
SCALE 1:100

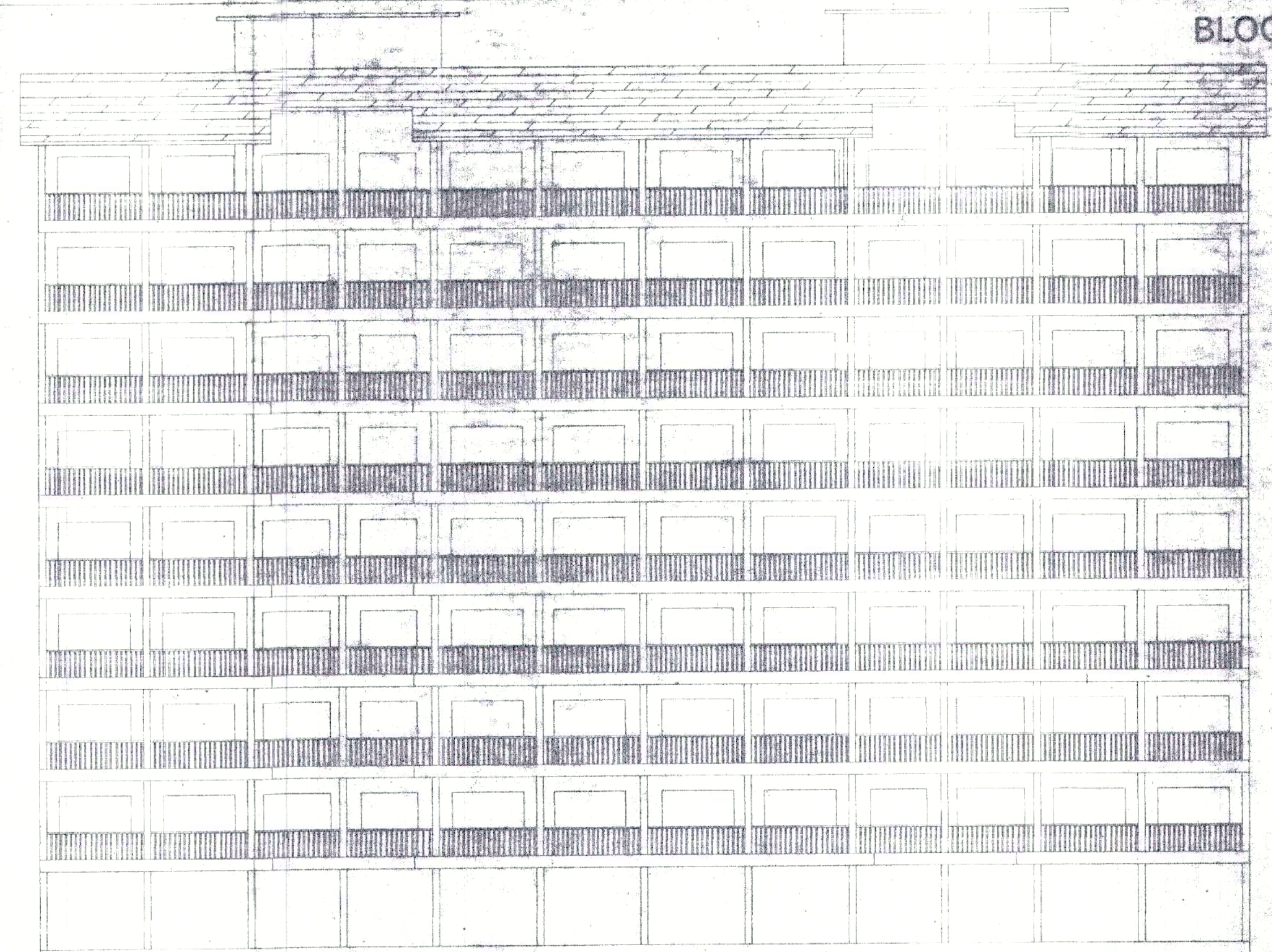

ELEVATION  
SCALE 1:100

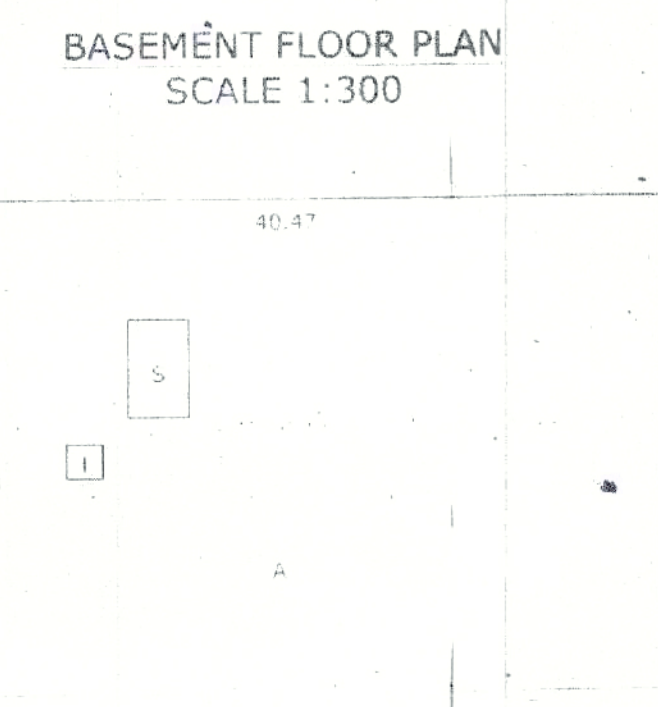

BASEMENT FLOOR PLAN  
SCALE 1:300

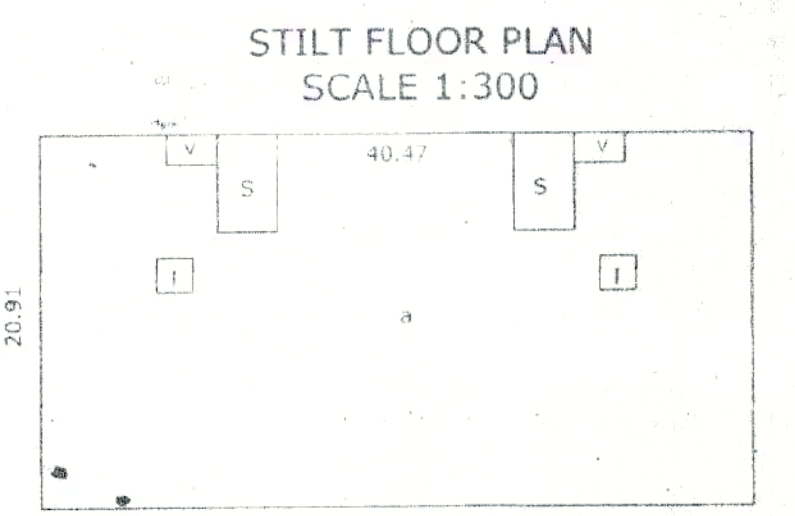

STILT FLOOR PLAN  
SCALE 1:300

A = 40.47 x 27.64 = 1119.59  
 S = 3.46 x 5.86 = 20.27... stair  
 I = 2.06 x 1.91 = 3.93... lift  
 A+S+I = 1094.39  
 TOTAL B.U.A = 1119.59

A = 40.47 x 20.91 = 846.22  
 S = 3.46 x 5.86 = 20.27 x 2 = 40.55... stair  
 I = 2.06 x 1.91 = 3.93 x 2 = 7.86... lift  
 V = 2.87 x 1.70 = 4.87 x 2 = 9.75... void  
 B = 3.10 x 3.96 = 12.28  
 TOTAL B.U.A = 876.47

TYPICAL FIRST, THIRD, FIFTH & SEVENTH  
SCALE 1:300

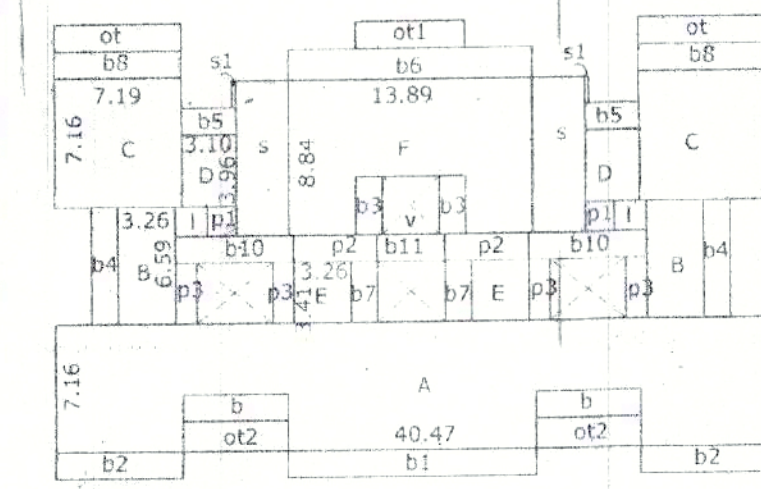

A = 40.47 x 7.16 = 289.76  
 B = 5.97 x 1.50 x 2 = 17.91... balcony  
 ot2 = 5.97 x 1.70 x 2 = 20.29... open terrace  
 A+B+ot2 = 251.56

b1 = 14.15 x 1.50 = 21.22... balcony  
 b2 = 7.19 x 1.50 x 2 = 21.57... balcony

B = 3.26 x 6.59 x 2 = 42.96  
 C = 7.19 x 7.16 x 2 = 102.96  
 D = 3.10 x 3.96 x 2 = 24.55  
 E = 3.26 x 3.41 x 2 = 22.23

F = 13.89 x 6.84 = 122.78  
 V = 3.23 x 3.23 = 10.43... void  
 b3 = 1.50 x 3.23 x 2 = 9.69... balcony  
 F+V+b3 = 102.66

b4 = 1.50 x 6.59 x 2 = 19.77... balcony  
 b5 = 3.10 x 1.50 x 2 = 9.30  
 b6 = 13.89 x 1.50 = 20.83  
 b7 = 1.50 x 3.41 x 2 = 10.23  
 b8 = 7.19 x 1.50 x 2 = 21.57  
 b10 = 6.73 x 1.50 x 2 = 20.19  
 b11 = 3.87 x 1.50 = 5.80

I = 1.83 x 1.68 x 2 = 6.14... lift  
 S = 3.00 x 8.84 x 2 = 53.04... stair  
 s1 = 4.23 x 1.70 x 2 = 14.38... stair

ot = 7.19 x 1.50 x 2 = 21.57... open terrace  
 ot1 = 6.43 x 1.50 = 9.64

p1 = 1.65 x 1.68 x 2 = 5.54... passage  
 p2 = 4.76 x 1.50 x 2 = 14.28... passage  
 p3 = 1.20 x 3.41 x 4 = 16.36... passage

TOTAL BALCONY = 178.08  
 TOTAL OPEN TERRACE = 51.90  
 TOTAL PASSAGE = 36.18  
 TOTAL STAIR/LIFT = 53.82  
 TOTAL AREA FOR P.A.R.A+B+C+D+E+F = 546.92 + (passage)36.18 = 583.10  
 TOTAL B.U.A = 866.50

APPROVED FOR DEVELOPMENT PERMISSION  
 Regd. Order No. 1100/2017/SS/2017/1150  
 Date: 14/11/2017

MEMBER SECRETARY



Passed & Approved  
 Date: 14/11/2017  
 No. V.P./C/11/2017/SS/2017/1150  
 Date: 14/11/2017

V.P. Prabhu  
 Architect & Interior Designer

SCHEDULE OF OPENINGS:-

TYPE	SIZE	DESCRIPTION
RS	2.40 x 2.10	WOOD PANNELED
FD	2.40 x 2.10	WOOD PANNELED
D1	1.00 x 2.10	WOOD PANNELED
D2	0.90 x 2.10	WOOD PANNELED
D3	0.80 x 2.10	WOOD PANNELED
W	1.40 x 1.20	ALUMINIUM GLAZED
W1	1.00 x 1.20	GLASS LOUVERED
V	0.60 x 0.80	GLASS LOUVERED

PROJECT PROPOSED COMMERCIAL CUM RESIDENTIAL BUILDING BLOCK A, BLOCK B, BLOCK C, BLOCK D, BLOCK E, HOTEL BLOCK & COMPOUND WALL IN AMALGAMATED PLOT BEARING SURVEY NO 13/4C-1, 13/4C-2 & 13/4C-7 SITUATED AT DABOLIM VILLAGE MORMUGAO TALUKA GOA

CLIENT ALVARO TEOTONIO REBELO E COSTA & OTHERS  
 FLIPPE ESTEVAO REBELO E COSTA & OTHERS  
 FELIX CARLOS MITAGRES REBELO E COSTA & OTHERS  
 REPRESENTED BY AMIT. C. PRABHU

DRG. NO. SD-06 SCALE AS INDICATED  
 TITLE SUBMISSION DRAWING  
 ARCHITECT AND INTERIOR DESIGNER KUNDAN V. PRABHU  
 ARCHITECT SIGNATURE

783, PRABHU HOUSE  
 ALTO - BETIM, FORTVENDR, BANGLOE - GOA  
 TEL: 9832-241990, 9188822485141

KUNDAN V. PRABHU  
 ARCHITECT & INTERIOR DESIGNER  
 CARRIERS  
 ARCHITECT SIGNATURE