

BUILDING "A"

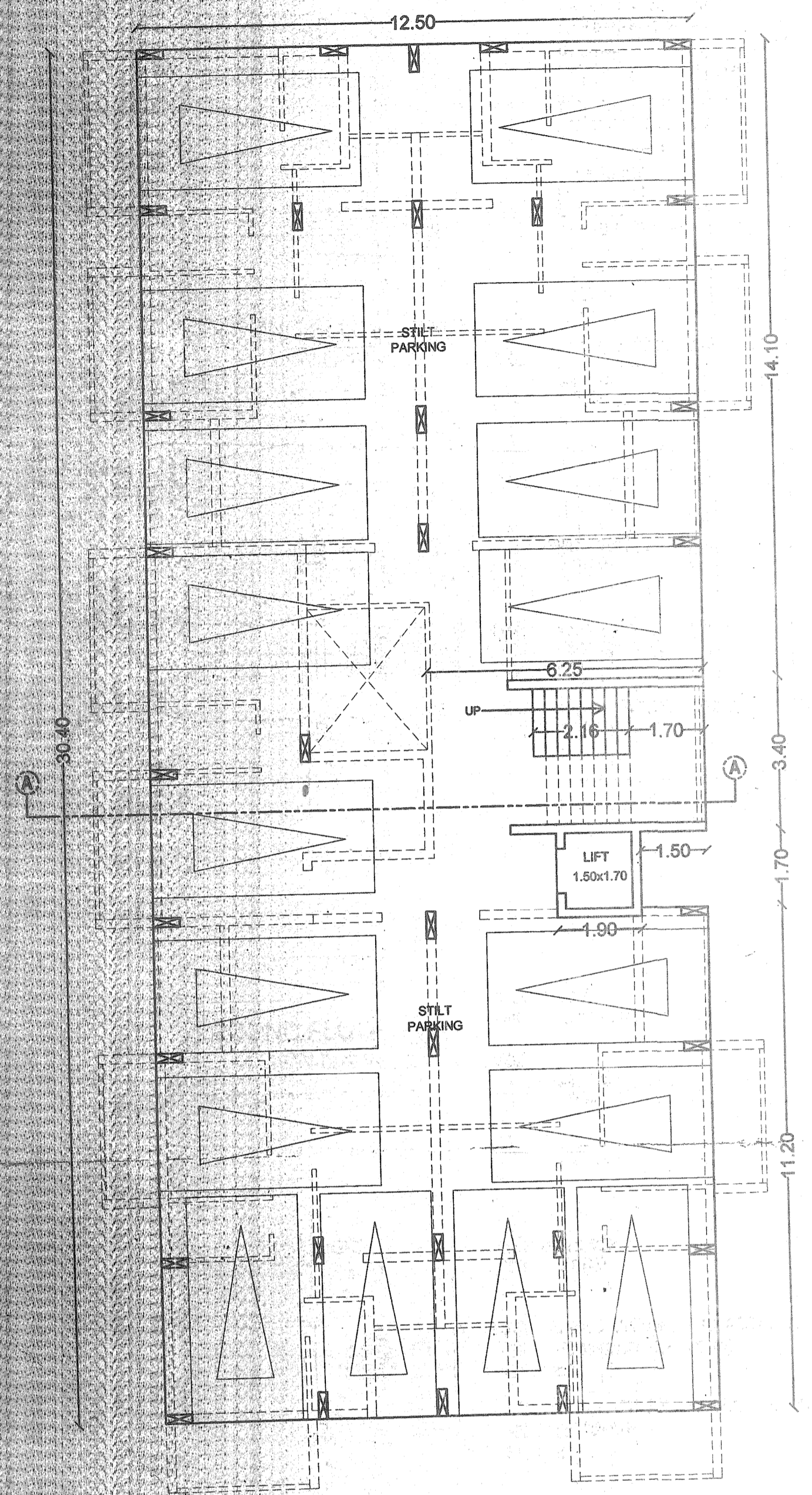

GROUND FLOOR PLAN

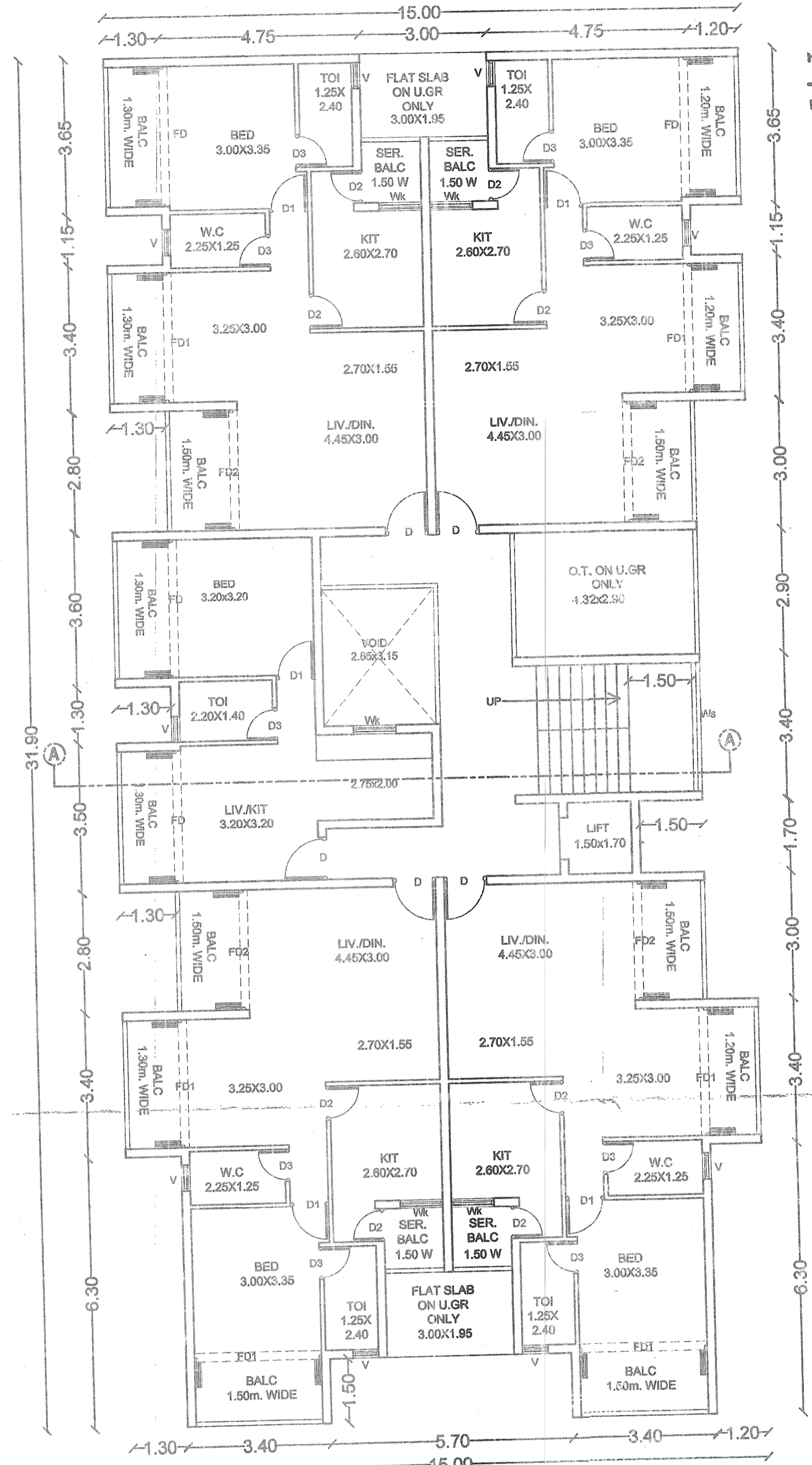

TYPICAL FIRST & SECOND FLOOR PLAN
(BALCONY TO BE ENCLOSED WITH GLASS)

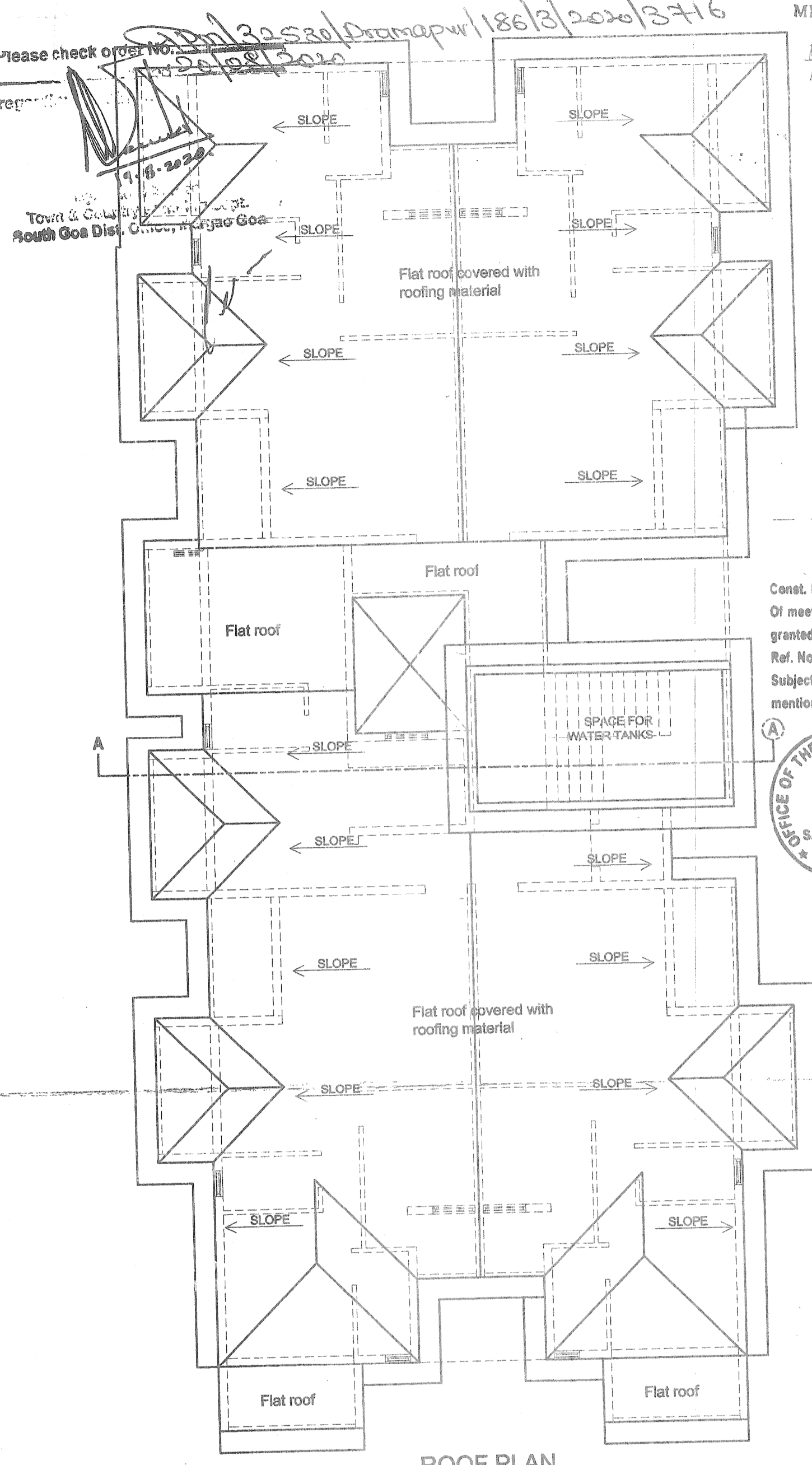

ROOF PLAN

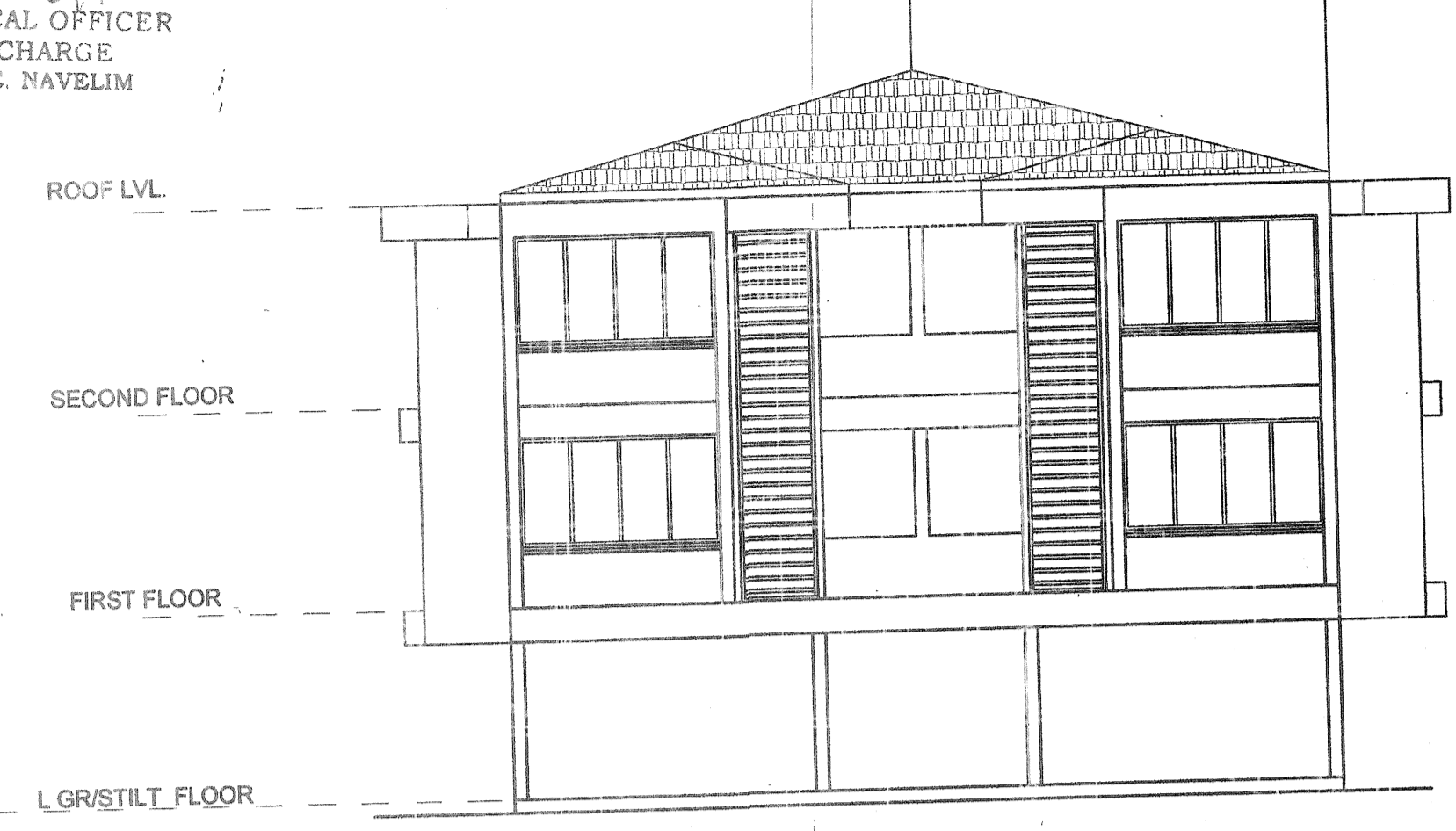

FRONT ELEVATION

Const. Plans approved as per Res. No. 2(1) of meeting No. 08 dated 03/11/2020 and granted Construction Licence under Ref. No. VPM/Const. 211.20.21 dated 11/19/2020 Subject to strict adherence of the conditions mentioned there in.



V.P. Secretary
NAVELIM-SALCETE-GOIA

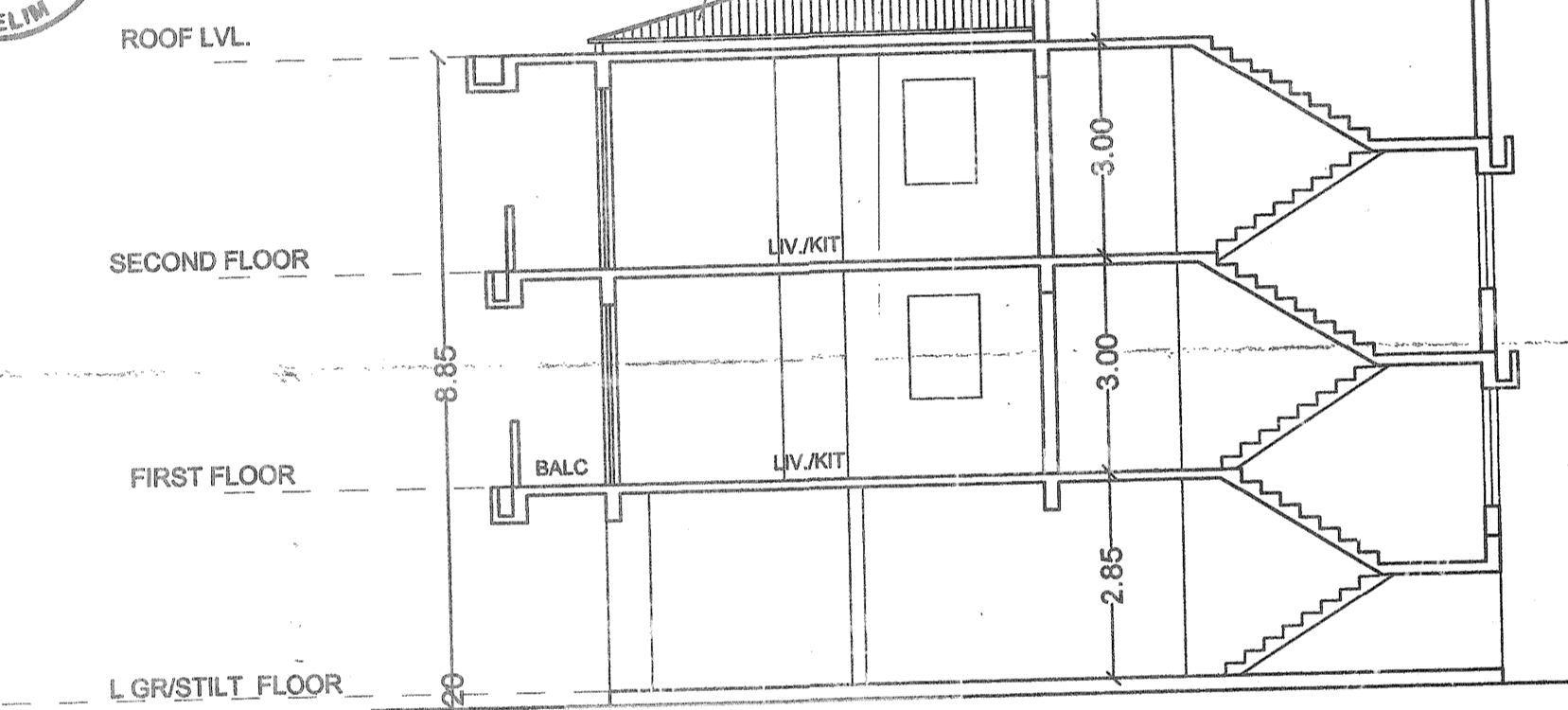

SECTION AA

TREAD=27CM
RISER=16.66CM

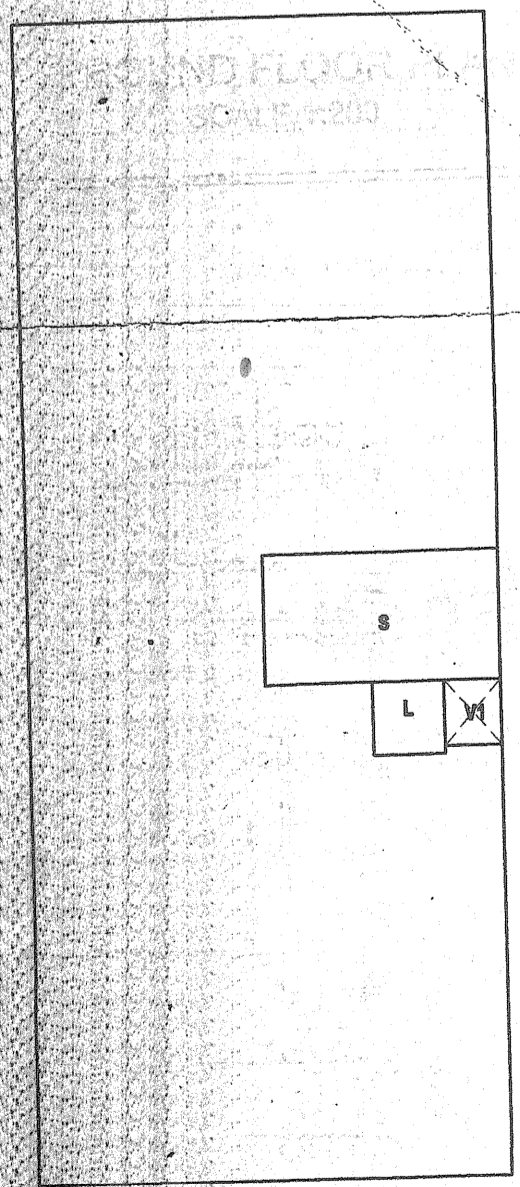

GROUND FLOOR PLAN
SCALE 1:200

BLOCK AREA
A=12.60X30.40=380.00M²

VOID
V1=1.70X1.50=2.55M²
TOTAL=2.55M²

STAIRCASE
S=3.40X6.25=21.25M²
TOTAL=21.25M²

LIFT
L=1.90X1.70=3.23M²
TOTAL=3.23M²

STILT AREA=A-(VOID+STAIRCASE+LIFT)
=380.00-(2.55+21.25+3.23)=352.97M²

COVERED AREA/BUILT UP AREA=STILT AREA+STAIRCASE+LIFT
=352.97+21.25+3.23=377.45M²

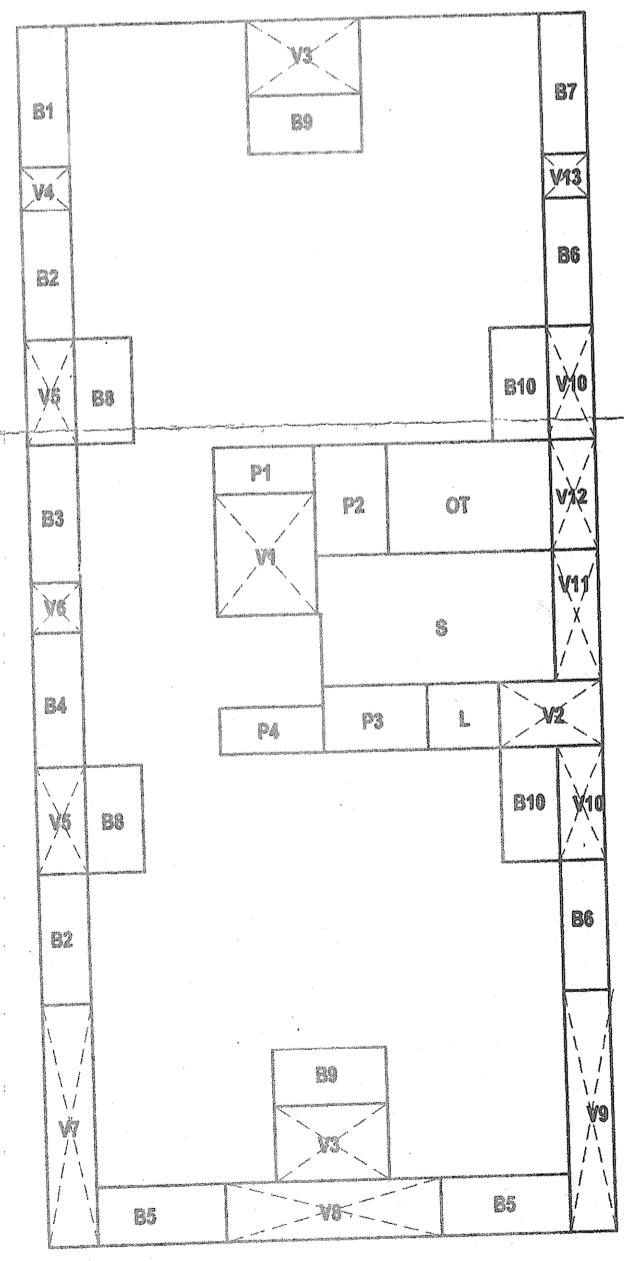

TYPICAL FIRST & SECOND FLOOR PLAN
SCALE 1:200

BLOCK AREA
A=15.00X31.90=478.50M²

VOID
V1=2.65X3.15=8.35M²
V2=2.70X1.70=4.59M²
V3X2 nos=(3.00X1.85)X2=11.70M²
V4=1.30X1.15=1.49M²
V5X2=(1.30X2.80)X2=7.28M²
V6=1.30X1.30=1.69M²
V7=1.30X6.30=8.19M²
V8=5.70X1.50=8.55M²
V9=1.20X3.30=3.96M²
V10X2 nos=(1.20X3.00)X2=7.20M²
V11=1.20X3.40=4.08M²
V12=1.20X2.90=3.48M²
V13=1.20X1.15=1.38M²
TOTAL=75.54M²

STAIRCASE
S=6.15X3.40+1.10X1.50=25.735M²
TOTAL=25.735M²

LIFT
L=1.90X1.70=3.23M²

BALCONY
B1=1.30X3.65=4.745M²
B2X2nos=(1.30X3.40)X2=8.84M²
B3=1.30X3.60=4.68M²
B4=1.30X3.50=4.55M²
B5X2nos=(3.40X1.50)X2=10.20M²
B6X2nos=(1.20X3.40)X2=8.16M²
B7=1.20X3.65=4.38M²
B8X2nos=(1.50X2.80)X2=8.40M²
B9X2nos=(3.00X1.50)X2=9.00M²
B10X2nos=(1.50X3.00)X2=9.00M²
B11=2.65X1.25=3.31M²
TOTAL=69.59M²

LOBBY
P1=2.65X1.25=3.31M²
P2=1.93X2.90=5.60M²
P3=2.75X1.70=4.675M²
P4=2.75X1.20=3.30M²
TOTAL=16.88M²

OPEN TERRACE ON UPPER GR
OT=3.2X2.90=9.28M²

FLOOR AREA
=A-(VOID+STAIRCASE+LIFT+BALCONY+OPENTERR)
=478.50-(75.54+25.735+3.23+69.59+16.88+12.53)=275.00M²

BUILT UP AREA
=FLOOR AREA+STAIRCASE+LIFT+BALCONY+LOBBY
=275.00+25.735+3.23+69.59+16.88=390.435M²

| SCHEDULE OF OPENINGS | |
|----------------------|-------------|
| TYPE | SIZE |
| D | 1.00 X 2.90 |
| D1 | 0.90 X 2.20 |
| D2 | 0.80 X 2.20 |
| D3 | 0.75 X 2.20 |
| FD | 3.20 X 2.50 |
| FD1 | 3.00 X 2.50 |
| FD2 | 2.90 X 2.50 |
| V | 0.60 X 1.00 |
| W6 | 3.00 X 1.60 |
| Wk | 1.00 X 1.45 |

ENGINEER:
UDAY SAWANT
B.E.(CIVIL)
Reg. No. ER/0022/2010

OWNER:
OWNER : Mr. EDWIN ANTHONY GONSALVES

PROJECT : PROPOSED RESIDENTIAL BUILDING, BUNGALOW & COMPOUND WALL AT MANDOP, NAVELIM

JOB NO-2385 SURVEY NO. 186/3

DATE : 6-06-2020 **DRG. NO- 720 / 02**

DEALT- SNEHAMANISHA SCALE - 1:100 & 1:200

SAWANT & ASSOCIATES
ARCHITECTS, ENGINEERS
INTERIOR DESIGNERS
SARANA ARCADE, 1ST FLOOR
HALDIGHAT, GOA
PHONE NO: 081 2736693