

Layout plan

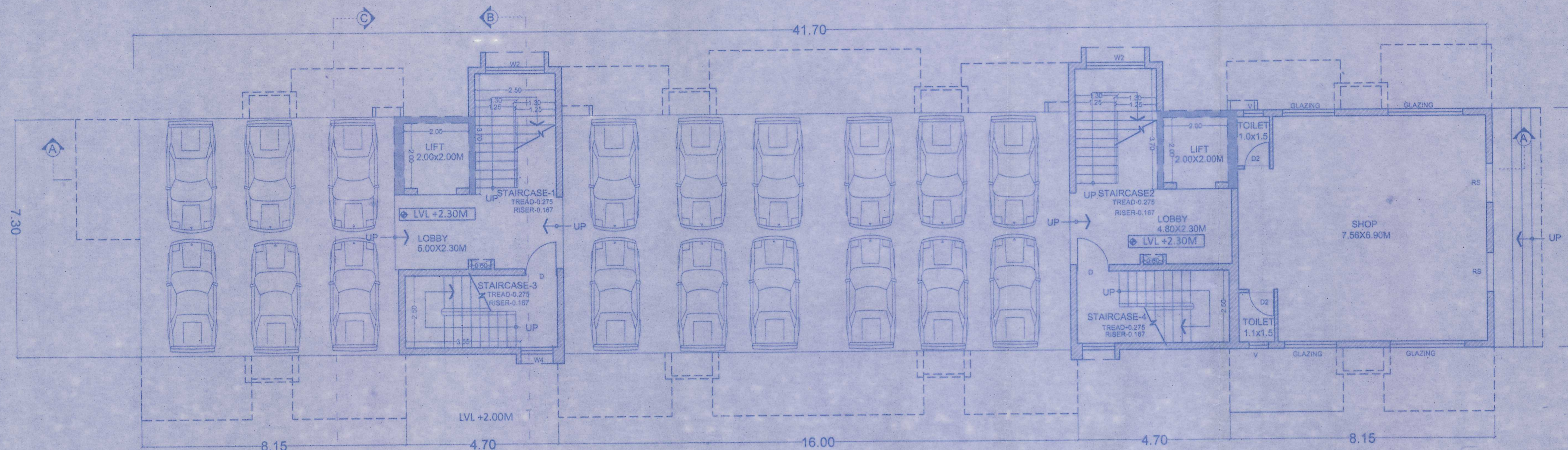

APPROVED FOR DEVELOPMENT PERMISSION  
 Regd. Order No. MPDA/1-s-363/2022-23/1898  
 Date: 30/05/2023  
 MEMBER SECRETARY

PARKING LEVEL PLAN Scale 1:100  
 (EXISTING)

TECHNICAL APPROVED  
 FEES PAID UNDER RECEIPT No. 22523 DATE 04/05/2023  
 ISSUED LICENCE No. 108110/MUMUGAO/2022-2024/2  
 DT. 04/05/2023  
 MUNICIPAL ENGINEER CHIEF OFFICER  
 MUMUGAO MUNICIPAL COUNCIL

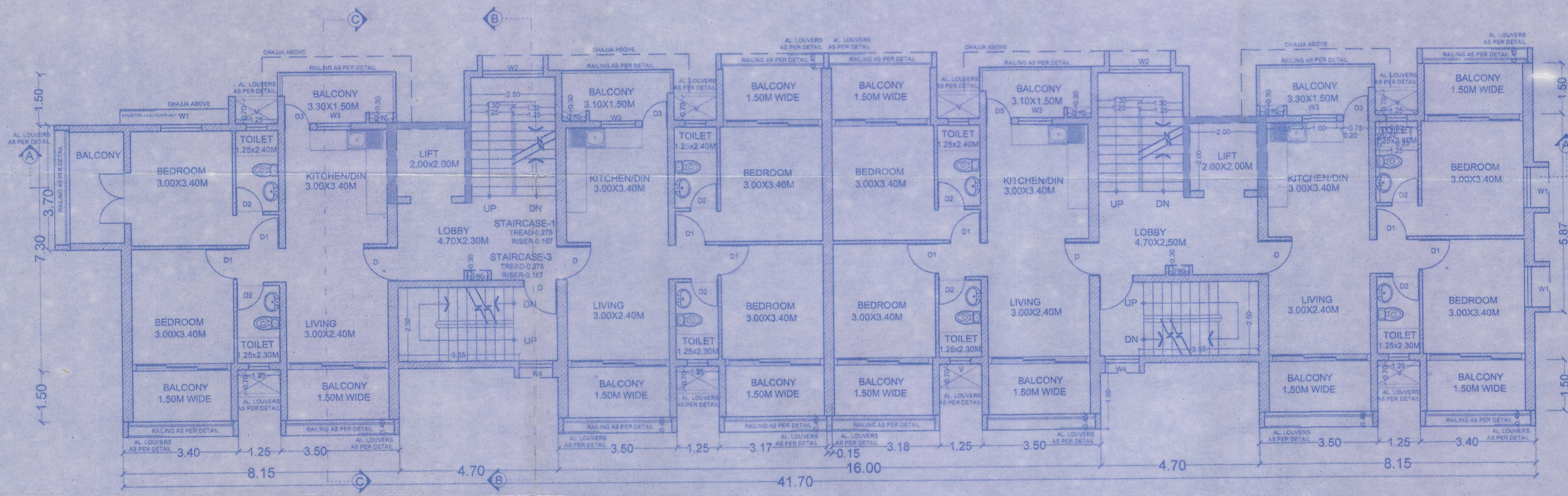

1st-8th TYPICAL FLOOR PLAN Scale 1:100  
 1<sup>st</sup>, 2<sup>nd</sup>, 3<sup>rd</sup>, 4<sup>th</sup> FLOOR - EXISTING  
 5<sup>th</sup>, 6<sup>th</sup>, 7<sup>th</sup>, 8<sup>th</sup> FLOOR - PROPOSED

### NSA/BSS/SUB/02-05

#### SCHEDULE OF DOORS/WINDOWS

TYPE	DESCRIPTION	SIZE
RS1	SHOPS	2.00M X 2.50M
D	DOOR	1.00M X 2.20M
D1	TOILET DOOR	0.80M X 2.20M
D2	KITCHEN DOOR	0.75M X 2.20M
W1	SLIDING WINDOW	1.20M X 1.50M
W2	STAIRCASE WINDOW	1.80 X 1.50M
W3	KITCHEN WINDOW	1.00M X 1.00M
V	TOILET VENT.	0.60M X 0.80M

SCALE - 1:100	DRAWN BY -SC
DATE -06/05/2020	CHECKED - NS
DWG NO	NSA/BSS/SUB/02-05
DRAWING	-PLANS
CLIENT	SUSHEELA HOMES AND PROPERTIES PVT. LTD.
PROJECT	PROPOSED CONSTRUCTION OF RESIDENTIAL BUILDING ON PLOT BEARING CHALTA NO.51A OF PT SHEET NO.116.
LOCATION	BAINA,VASCO-DA-GAMA,GOA

SIGN OF ARCHITECT SIGN OF OWNER

*Nilesh Salkar*  
 Nilesh Salkar Associates  
 CA/8912748  
 AR/0104/2011

FOR SUSHEELA HOMES & PROPERTIES PVT. LTD.

*Nilesh Salkar*  
 DIRECTOR

**nilesh salkar associates**  
 architecture - engineering - interior design - valuation

ground floor , hotel manish , f. l. gomes road , vasco-da-gama, goa 403802  
 tel:+91 832 2511110, fax:+91 832 2512987, email:nilesh.salkar@gmail.com