

Approved with condition with
 L. No. 28/10/2016
 28/10/2016

Approved with condition with
 L. No. 28/10/2016
 28/10/2016

Approved with condition with
 L. No. 28/10/2016
 28/10/2016

Approved with condition with
 L. No. 28/10/2016
 28/10/2016

Approved with condition with
 L. No. 28/10/2016
 28/10/2016

Approved with condition with
 L. No. 28/10/2016
 28/10/2016

Approved with condition with
 L. No. 28/10/2016
 28/10/2016

Approved with condition with
 L. No. 28/10/2016
 28/10/2016

Approved with condition with
 L. No. 28/10/2016
 28/10/2016

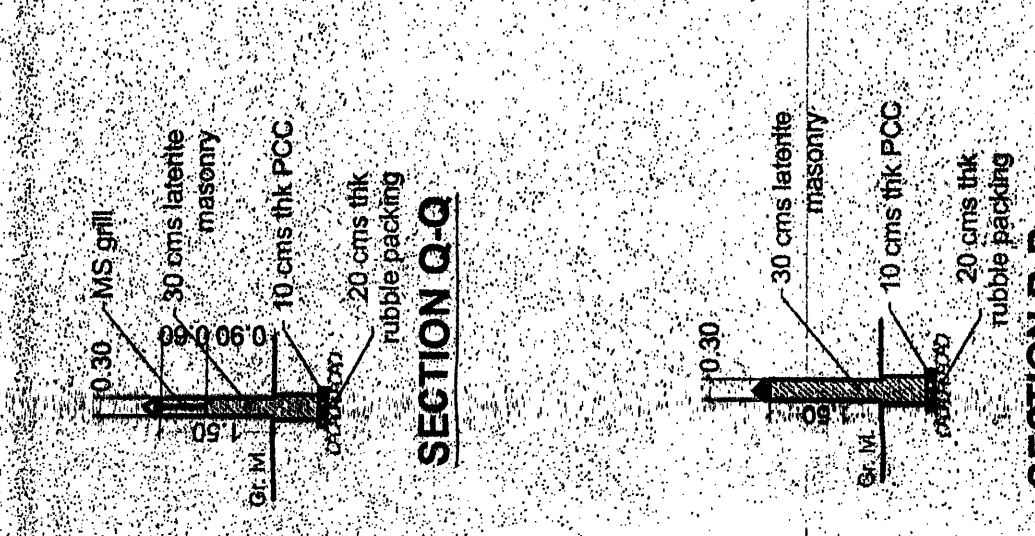
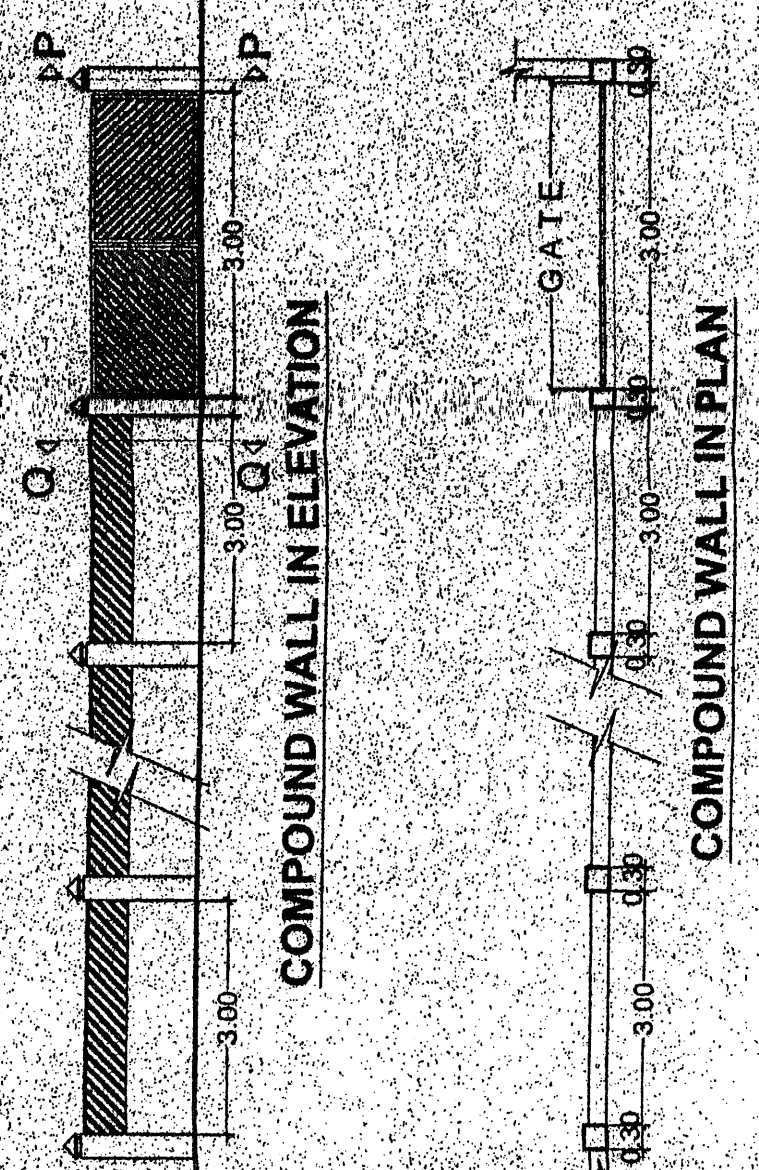
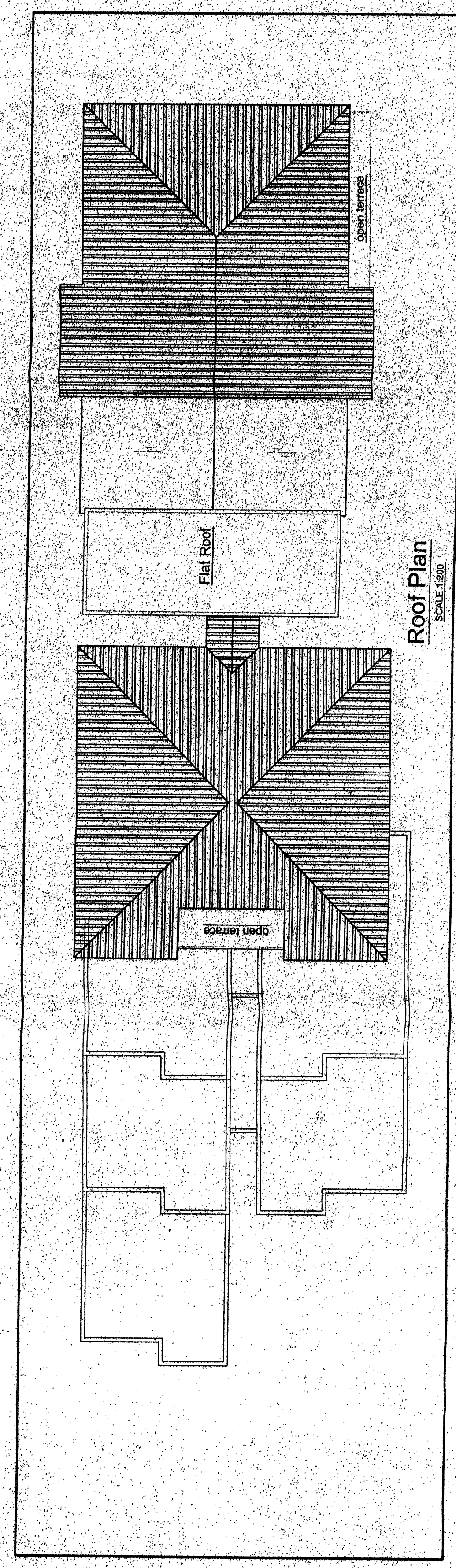

TYPE	SIZE	TYPRE	SIZE
D	0.90 X 2.20	W1	2.00 X 1.30
D2	0.80 X 2.20	W2	1.20 X 1.30
D3	0.70 X 2.20	W3	3.00 X 0.90
FD	2.00 X 2.20	V	0.60 X 0.90
SD1	2.50 X 2.20	SW	2.00 X 1.30
SD2	1.80 X 2.20		

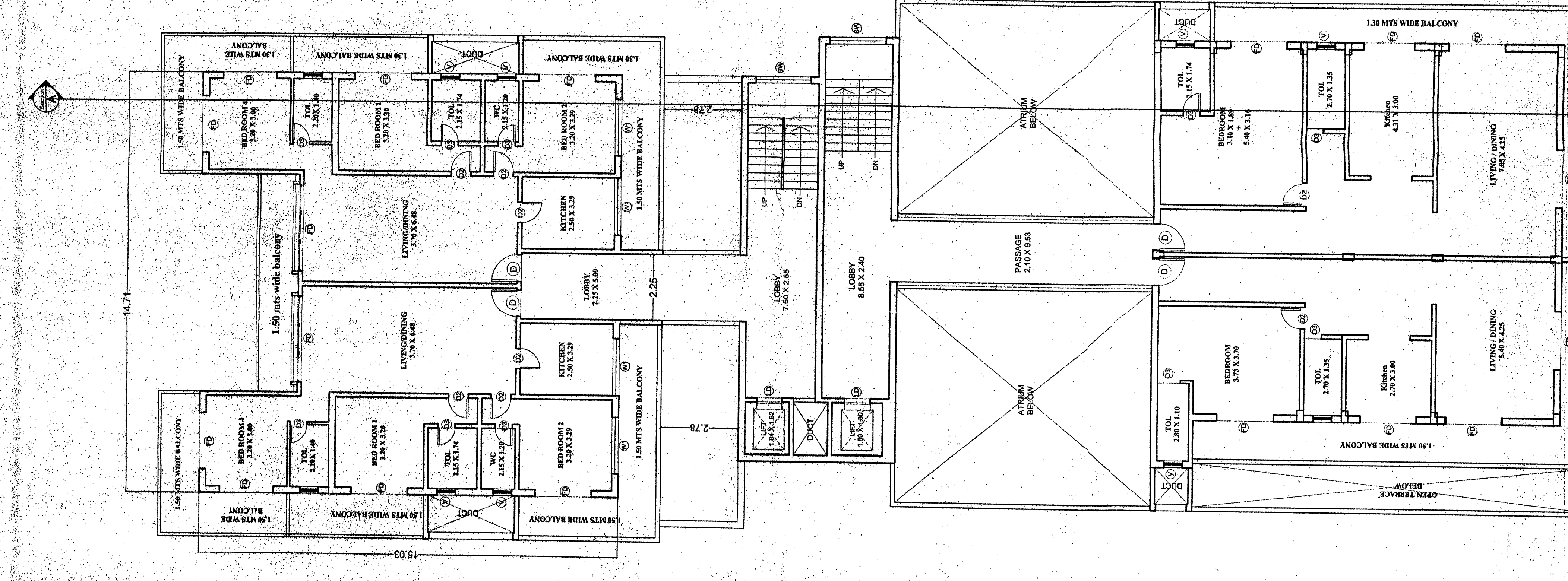
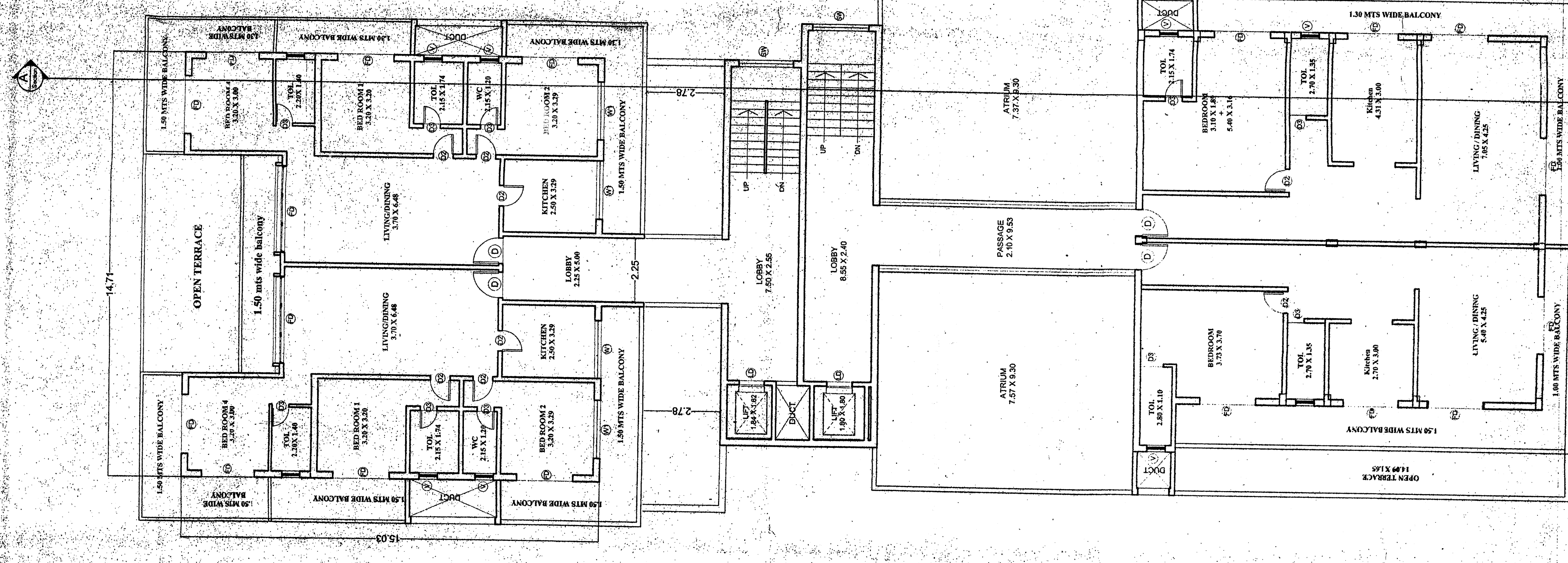
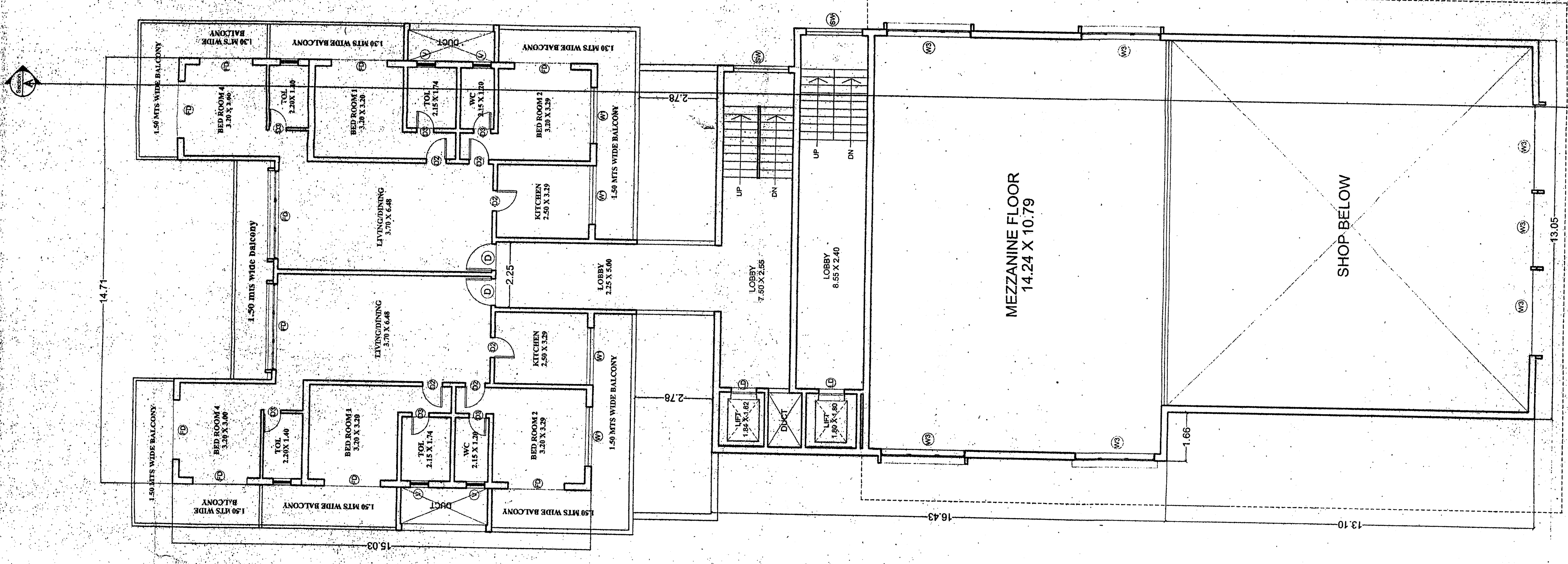
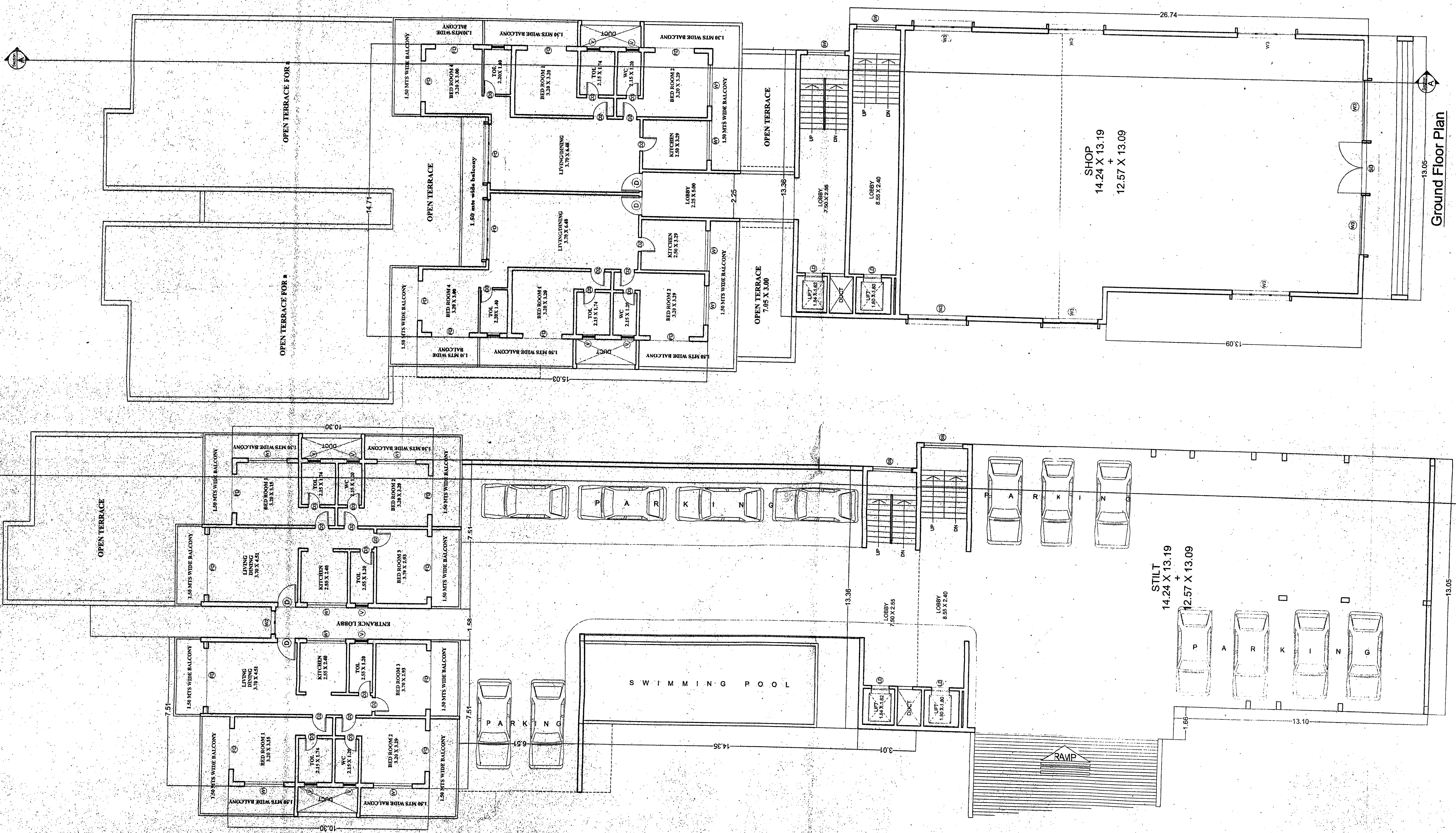
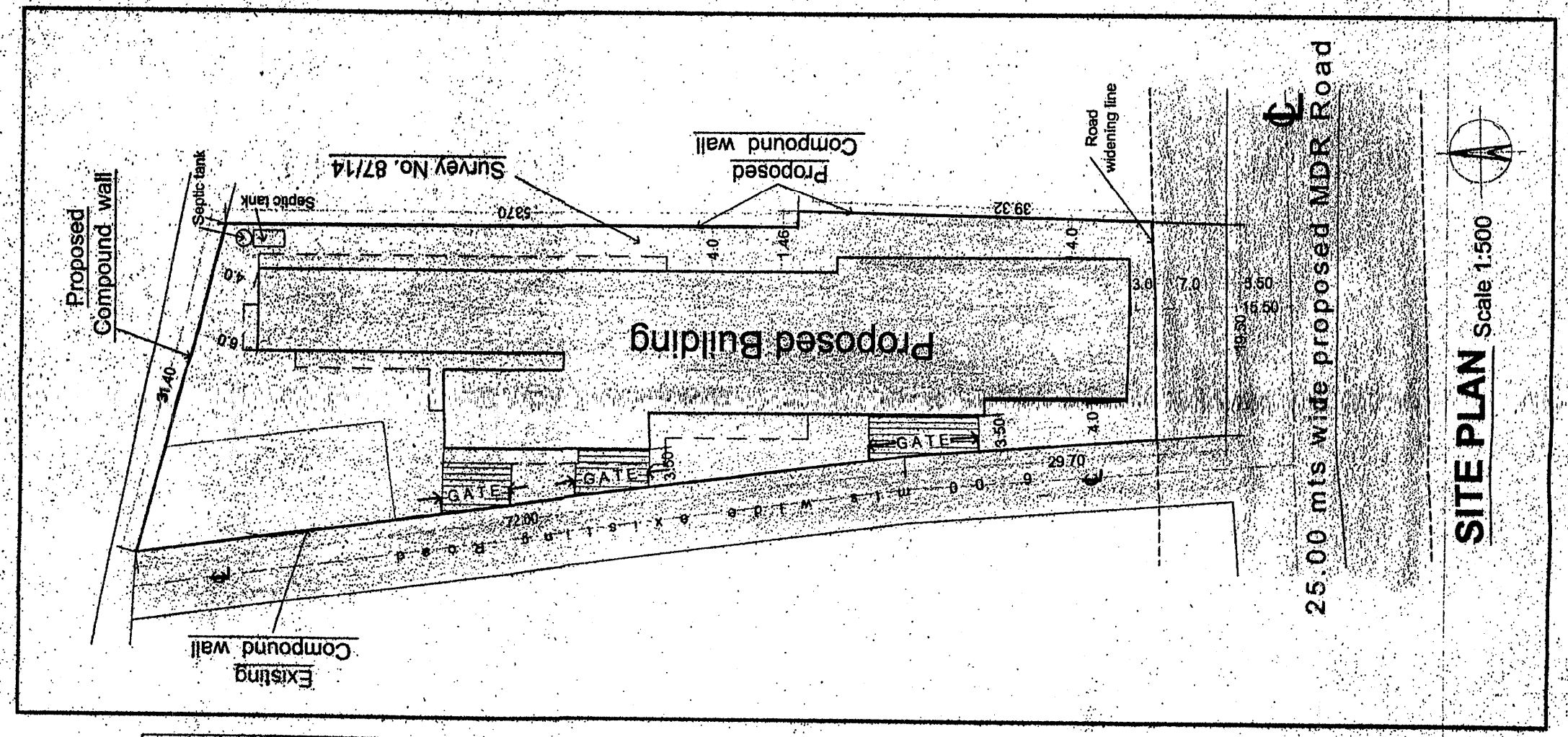

Approved in the Principal's meeting held on 28/10/2016
 with Ref. No. 28/10/2016
 Proposed in the construction License No. 28/10/2016
 2016-28/10/2016 dated 28/10/2016

NOTE: ALL DIMENSION ARE IN CM & MTS

OWNER: *Uthmaniyah*

ARCHITECT/ENGINEER: *Uthmaniyah*

SCALE - 1:100 & 1:500

Proposed construction of Residential cum Commercial Building, Compound wall & Swimming pool for Mr. Kirri P. Nerlekar & others in Plot bearing Survey No. 87/14 at Sangolda, Bardar - Coa.

