

THE MIGUEL-PRIME RESIDENCY

at Fatima Colony, Dabolim, Goa

A well designed fully Residential project at Dabolim, close to Airport

Amenities and facilities

The Project is having 8 passenger elevator with automatic door
Power back-up for elevator and staircase
24 hours main gate security for the building
Underground and Overhead water tanks with automatic water level censor
3-phase electrical connection to each flat, with inverter ready wiring

Building Specifications

Building shall be constructed in RCC framed structure of footings, columns, beams and slabs
External masonry shall be constructed in 20cms thick laterite stone and internal masonry shall be constructed in 10cms fly ash bricks
Flooring shall be provided with 2ft x 2ft vitrified tiles
Flooring and wall in toilet shall be provided in ceramic tiles
Teakwood main door, internal flush door, FRP toilet doors and powder coated aluminium windows shall be provided.
Adequate electrical points and ISI approved 3-phase wiring switches, MCB, DB, etc. shall be provided
Painting shall be in acrylic distemper paint

For further details/ bookings please contact



2nd Floor "Prime Corner", Vasco da Gama, Goa 403 802
Phone : 2514664 / 2516280, Fax : 2514814, E-mail : primebuildersgoa@gmail.com

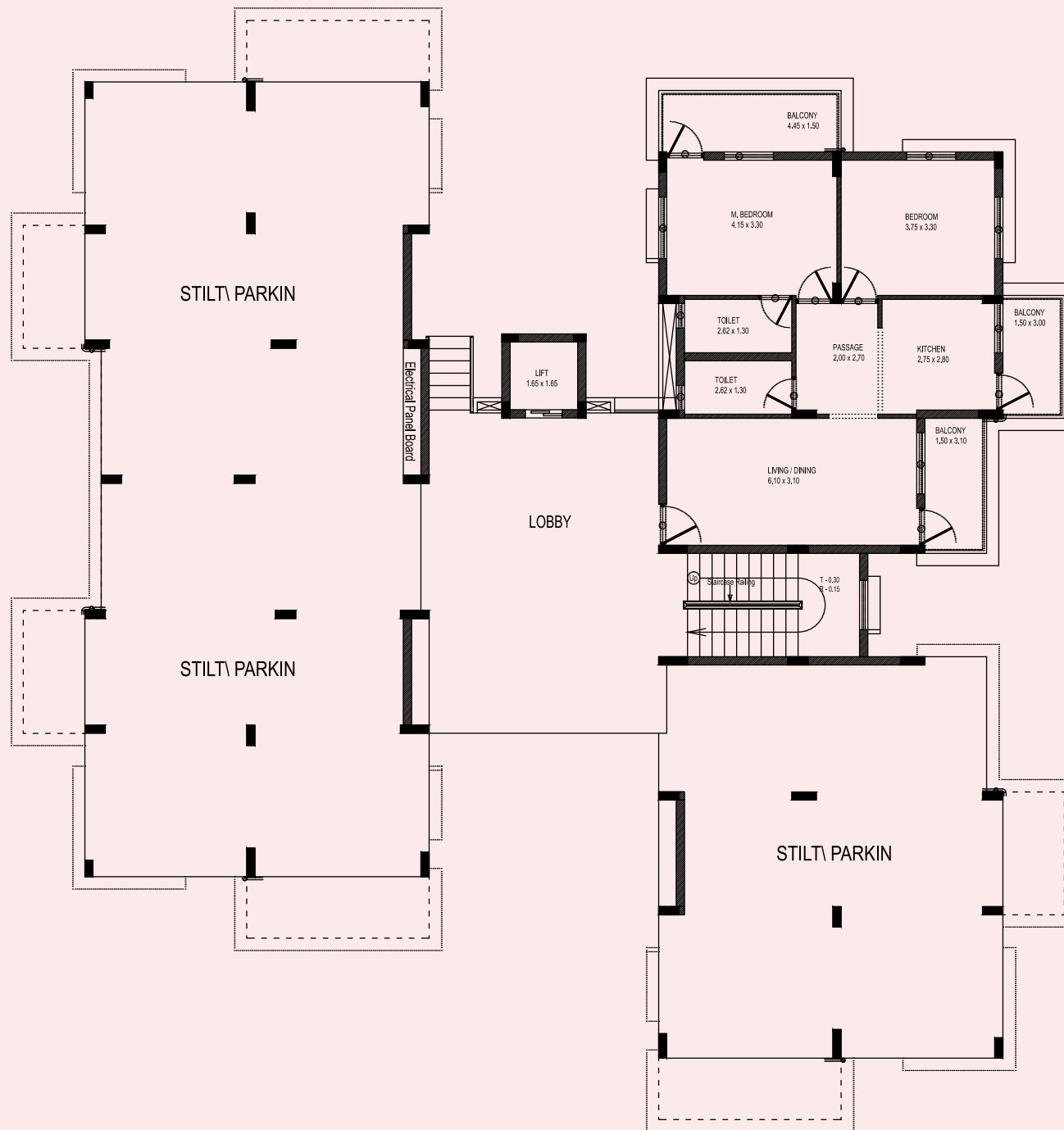

TYPICAL GROUND FLOOR PLAN

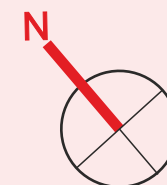

TYPICAL FIRST TO FOURTH FLOOR PLAN