

Completed Building - G

Completion certificate no. NGPDA/M/1053/253 / 17 Dated 28 - 04 - 2017
Plot area belongs to Building - G (School) - 991.00M²

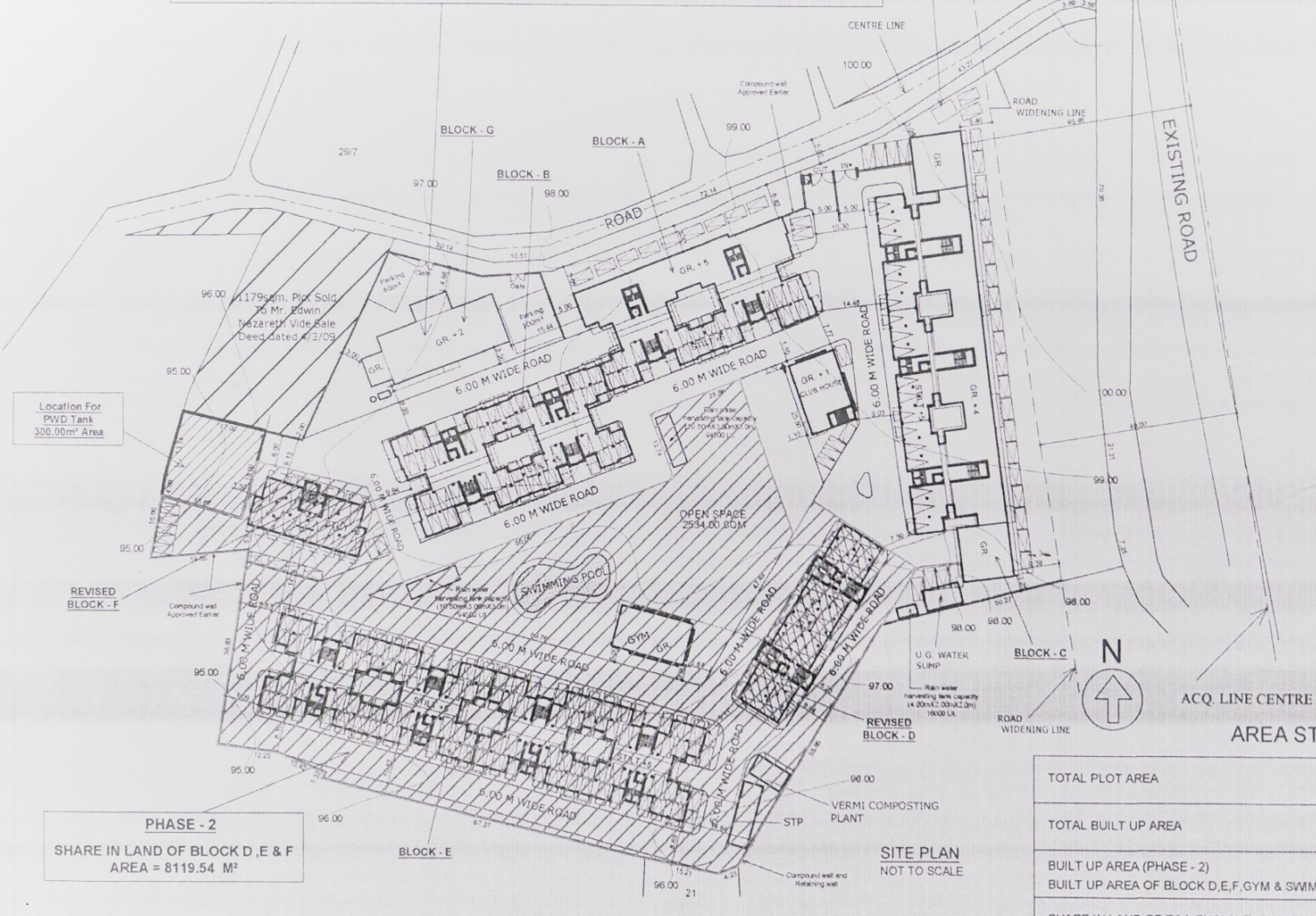

AREA STATEMENT

TOTAL PLOT AREA	18752 Sq. mt.
TOTAL BUILT UP AREA	30,252.35 Sq.mt.
BUILT UP AREA (PHASE - 2)	13099.14 Sq.mt.
BUILT UP AREA OF BLOCK D,E,F, GYM & SWIMMING POOL	
SHARE IN LAND OF RAJ ENCLAVE(PHASE - 2)	18752 X 13099.14 / 30,252.35 = 8119.54 Sq.mt.

PHASE - 2
SHARE IN LAND OF BLOCK D, E & F
AREA = 8119.54 M²

Note : This Plan is only for the purpose of Registration of Raj Enclave Phase-II Under RERA

PLAN SHOWING PROPORTINATE OF LAND AREA EXCLUSIVELY FOR RAJ ENCLAVE OF BLOCK - D, BLOCK - E & BLOCK F (PHASE - 2) OF RESIDENTIAL BUILDINGS ON THE PLOT BEARING PT.S. 8 CHALTA NO 1 SITUATED AT MAPUSA CITY OF BARDEZ TALUKA.

OWNER

ARCHITECT

AR. SIDDHARTH D. NAIK
201 - A, MATHIAS PLAZA
PANAJI - GOA 403 001
REG. NO : AR/0027/2010
COA NO :CA/97 / 21749

M/S ULYSIS

#.201- A, SECOND FLOOR, MATHIAS PLAZA,
PANJIM - GOA 403001
PH. - 91 832 2421950