

Approved under the conditions
52 numbers as imposed on
the licence No. 03/2011/1000

APPROVED UNDER THE CONDITIONS
52 NUMBERS AS IMPOSED ON
THE LICENCE NO. 03/2011/1000

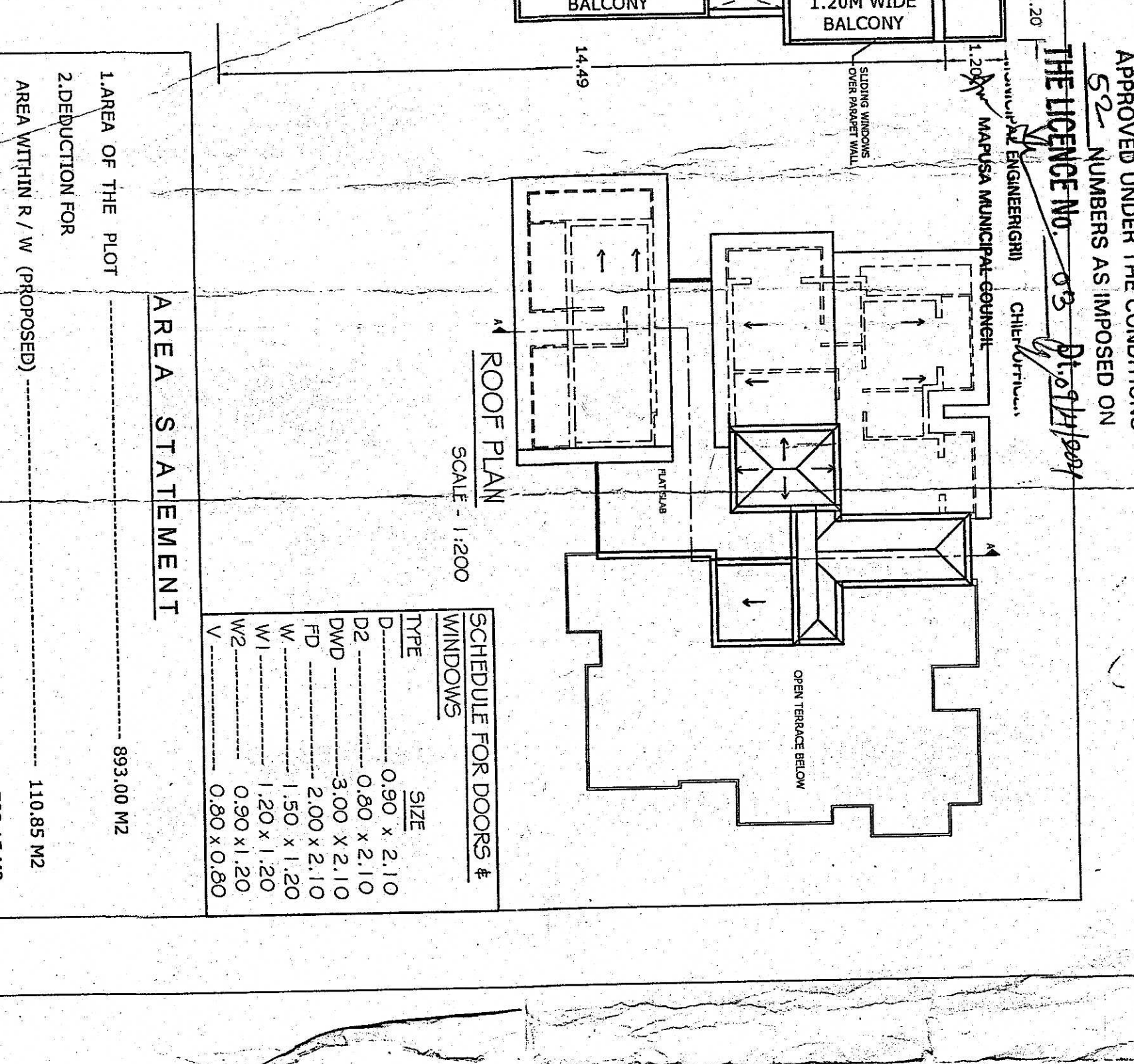
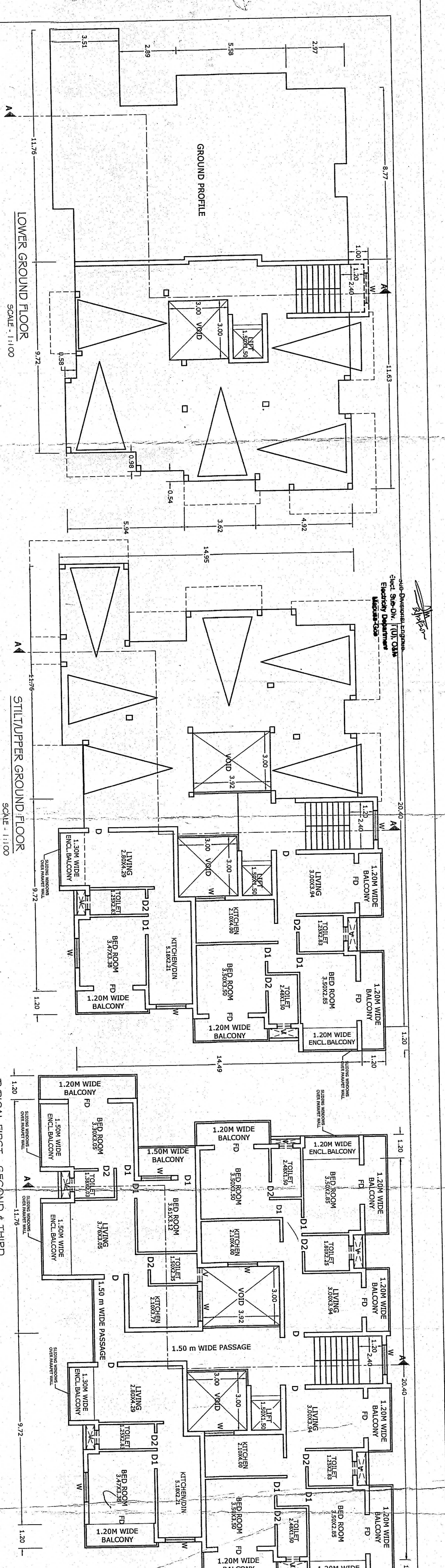

SCHEDULE FOR DOORS & WINDOWS

TYPE	SIZE
D1	0.90 x 2.10
D2	0.60 x 2.10
D3	3.00 x 2.10
D4	2.00 x 2.10
D5	1.50 x 1.20
D6	1.20 x 1.20
D7	0.90 x 1.20
D8	0.90 x 0.60

AREA STATEMENT

1. AREA OF THE PLOT	893.00 M ²					
2. REDUCTION FOR AREA WITHIN R/W (PROPOSED)	110.85 M ²					
3. NET EFFECTIVE AREA (1-2-3)	782.15 M ²					
4. PERMISSIBLE COVERAGE	40.00 %					
5. COVERED AREA OF THE PROPOSED BUILDING(S)	296.08 M ²					
6. PLOT COVERAGE OF THE PROP. BUILDING (M ²)	37.95 %					
FLOOR AREA FOR FAR						
7. FLOOR AREA CONSUMED ON UPPER GROUND FLOOR	103.84 M ²					
8. FLOOR AREA CONSUMED ON FIRST FLOOR	222.42 M ²					
9. FLOOR AREA CONSUMED ON SECOND FLOOR	222.42 M ²					
10. FLOOR AREA CONSUMED ON THIRD FLOOR	222.42 M ²					
11. FLOOR AREA CONSUMED ON FOURTH FLOOR	121.32 M ²					
12. TOTAL FLOOR AREA CONSUMED (7-11)	992.42 M ²					
12. FAR CONSUMED	99.93					
13. DETAIL OF AREAS & USE, FLOORWISE-						
FLOOR	USE	TOTAL B.U.A. CASE/LIFT	PASS	BALC.	PARKING AREA (FOR FAR)	NET FLOOR AREA M ²
LOWER GR.	PAR	11.53	-	136.73	-	136.73
UPPER GR.	RESI.	302.01	33.07	29.88	155.42	103.84
FIRST FLOOR	RESI.	342.10	29.48	22.30	68.08	222.42
SECOND FLOOR	RESI.	342.10	29.48	22.30	68.08	222.42
THIRD FLOOR	RESI.	342.10	29.48	22.30	68.08	222.42
FOURTH FLOOR	RESI.	209.09	29.48	22.30	35.99	121.32
TOTAL		1686.66	156.62	69.20	250.68	992.42

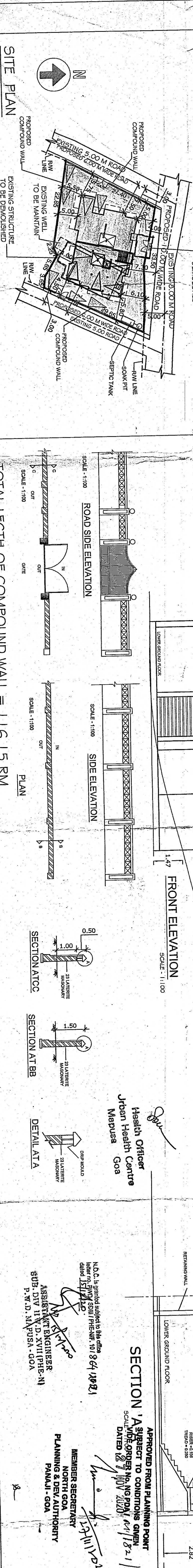
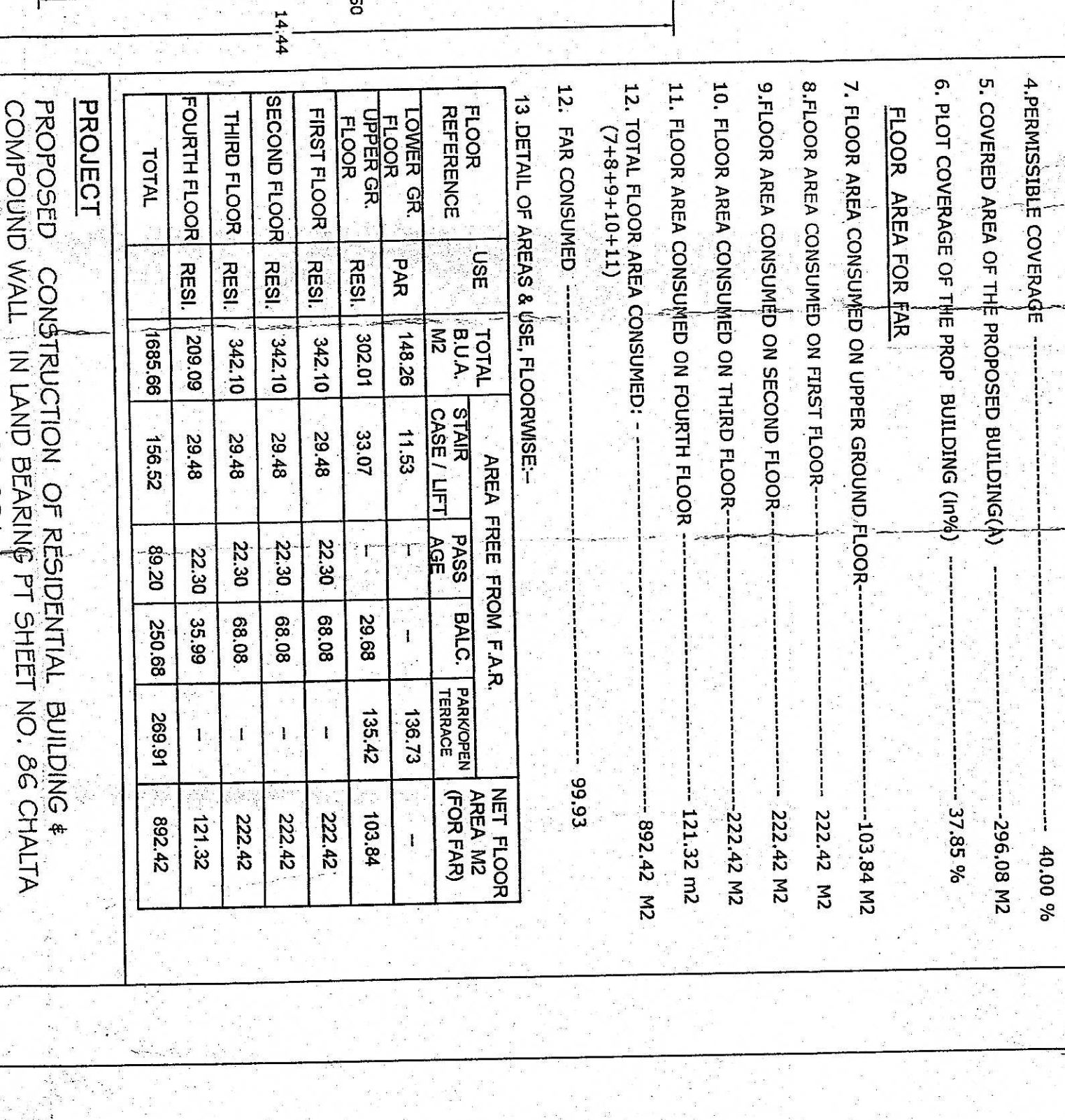
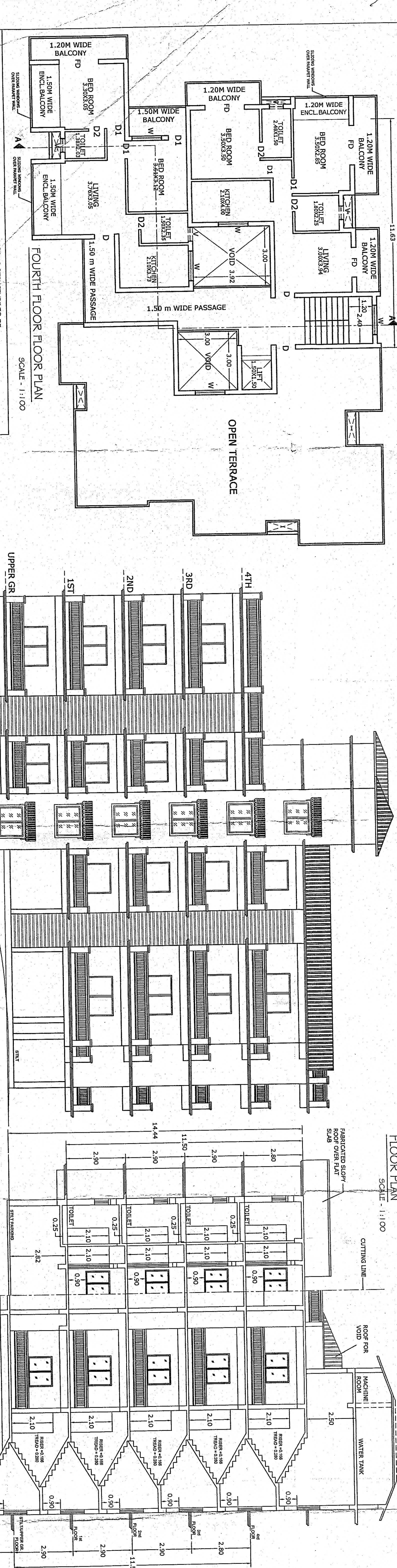

SECTION 1A SUBJECT TO CONDITIONS GIVEN
DATE: 18/01/2020

APPROVED FROM PLANNING POINT
DATE: 18/01/2020

MEMBER SECRETARY
NORTH GOA
PLANNING & DEV. AUTHORITY
PANAJI - GOA

MEMBER SECRETARY
NORTH GOA
PLANNING & DEV. AUTHORITY
PANAJI - GOA

DATTA PRASAD S. KHILAP
REGD. CONSULTING ENGINEER
TQM No. 18/2019/20

Submission Drawing
SIGN OF OWNER
SIGN OF ENGINEER

Health Officer
Urban Health Centre
Mapusa
Goa

ASSISTANT ENGINEER
SIBS DIV II, D. V. U. I. - N
P. W. D. MAPUSA - GOA

MEMBER SECRETARY
NORTH GOA
PLANNING & DEV. AUTHORITY
PANAJI - GOA

DATTA PRASAD S. KHILAP
REGD. CONSULTING ENGINEER
TQM No. 18/2019/20

