

FRONT ELEVATION (V1-V5)
SCALE 1:100

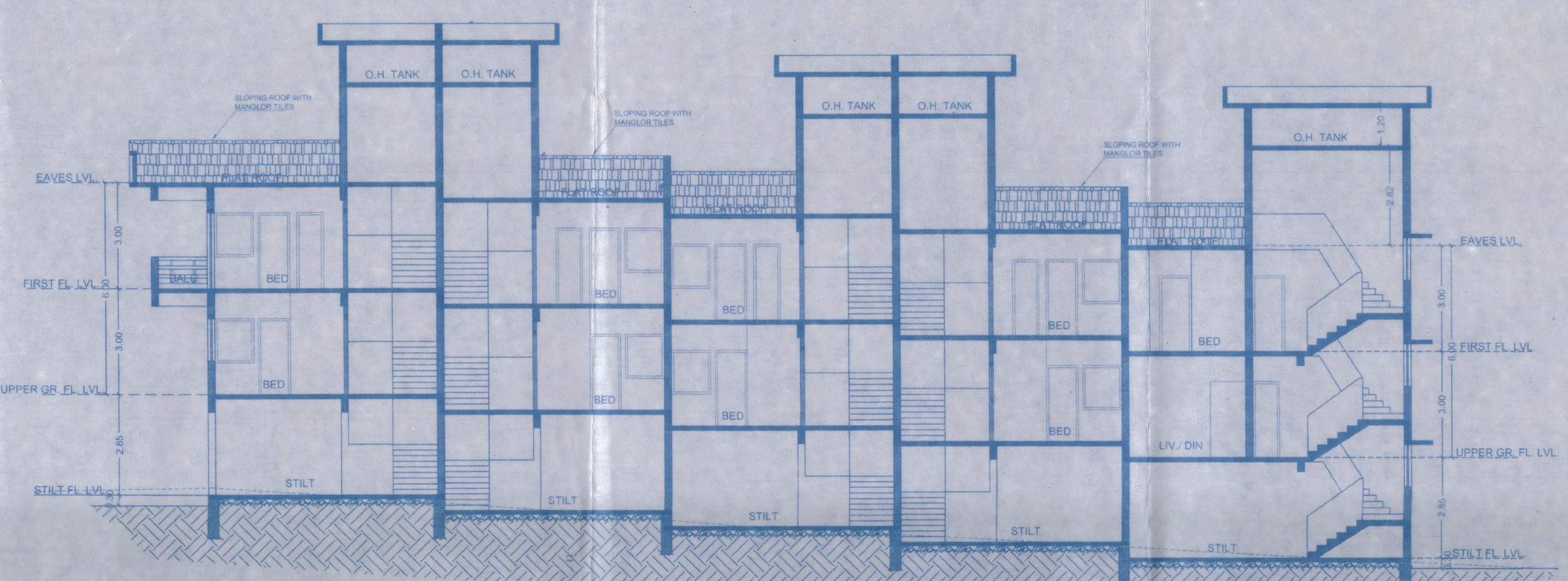

SECTION A-A' (V1-V5)
SCALE 1:100



FRONT ELEVATION (V6-V7)
SCALE 1:100

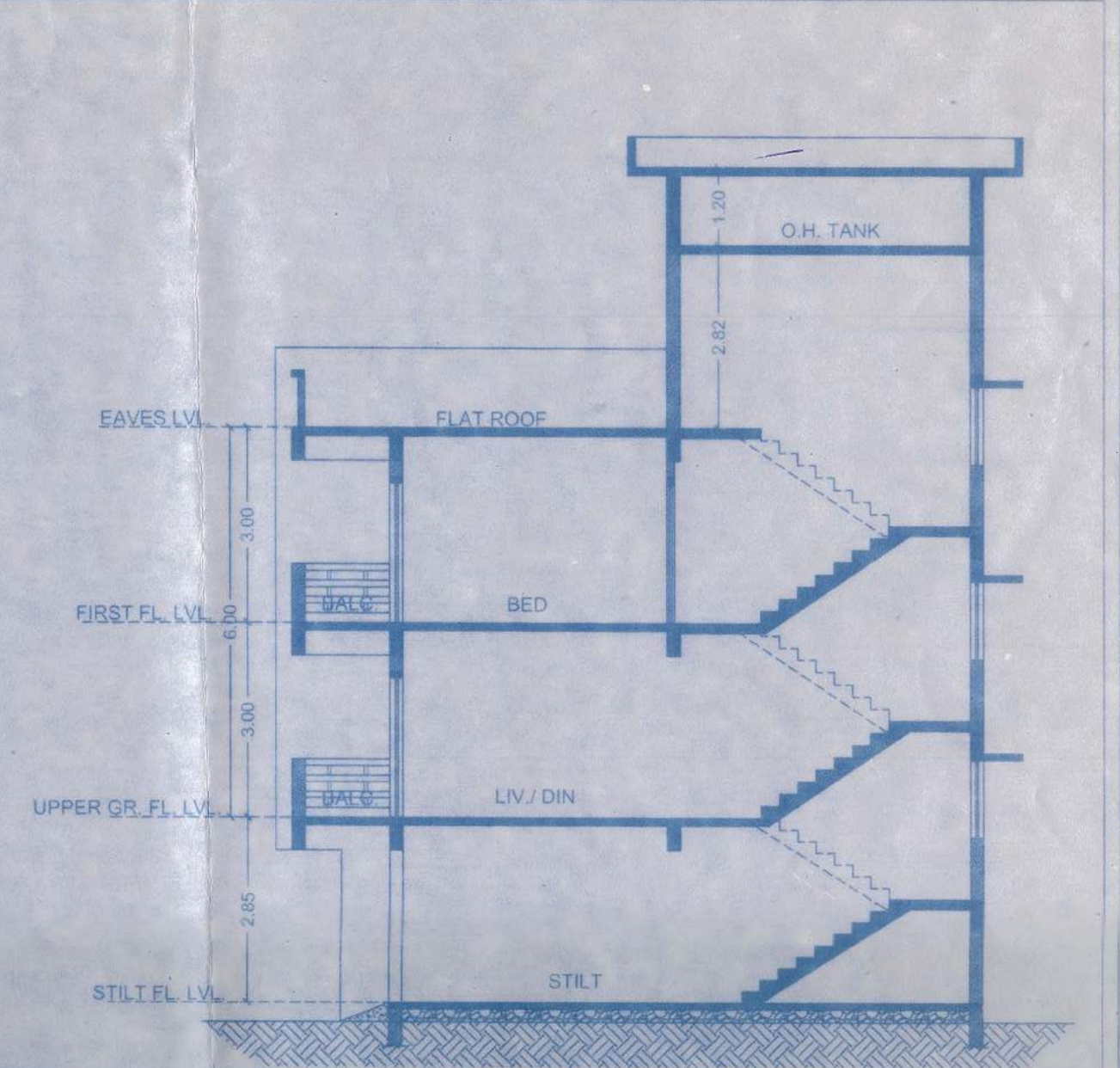

SECTION B-B' (V6-V7)
SCALE 1:100

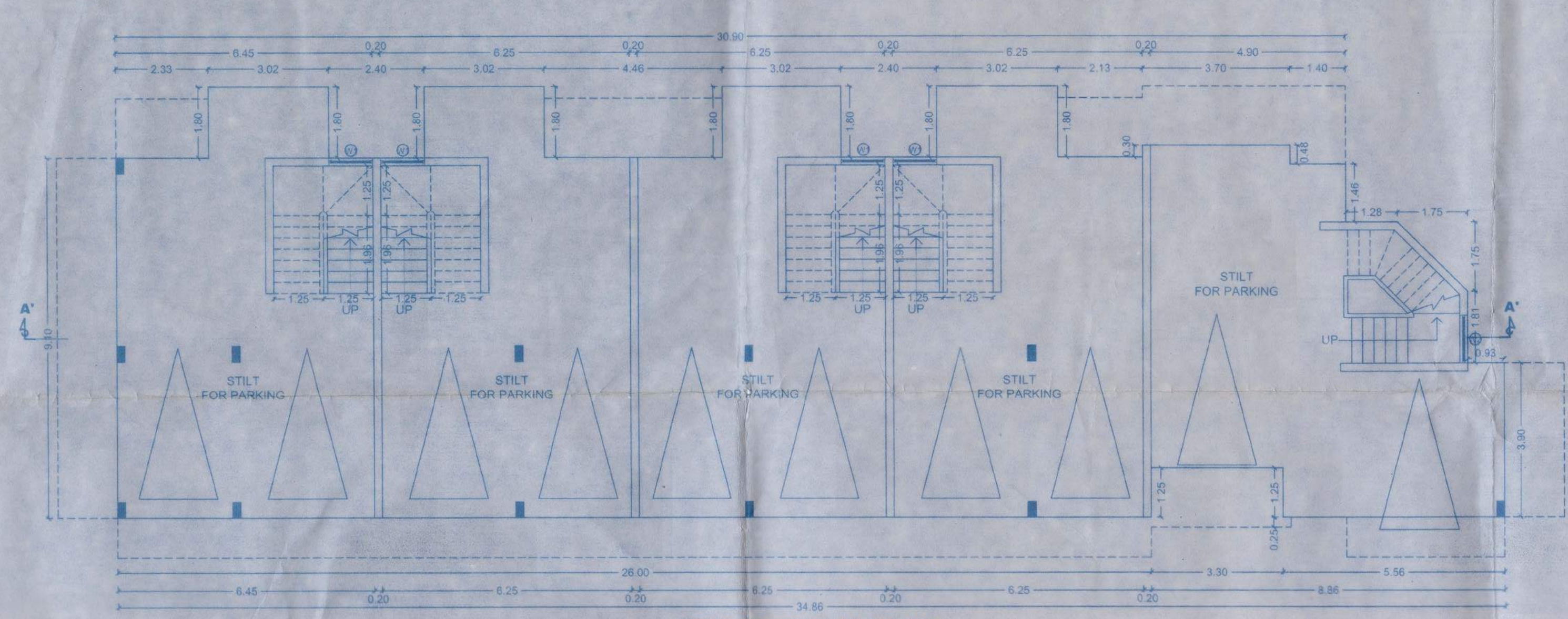

STILT FLOOR PLAN (V1-V5)
SCALE 1:100

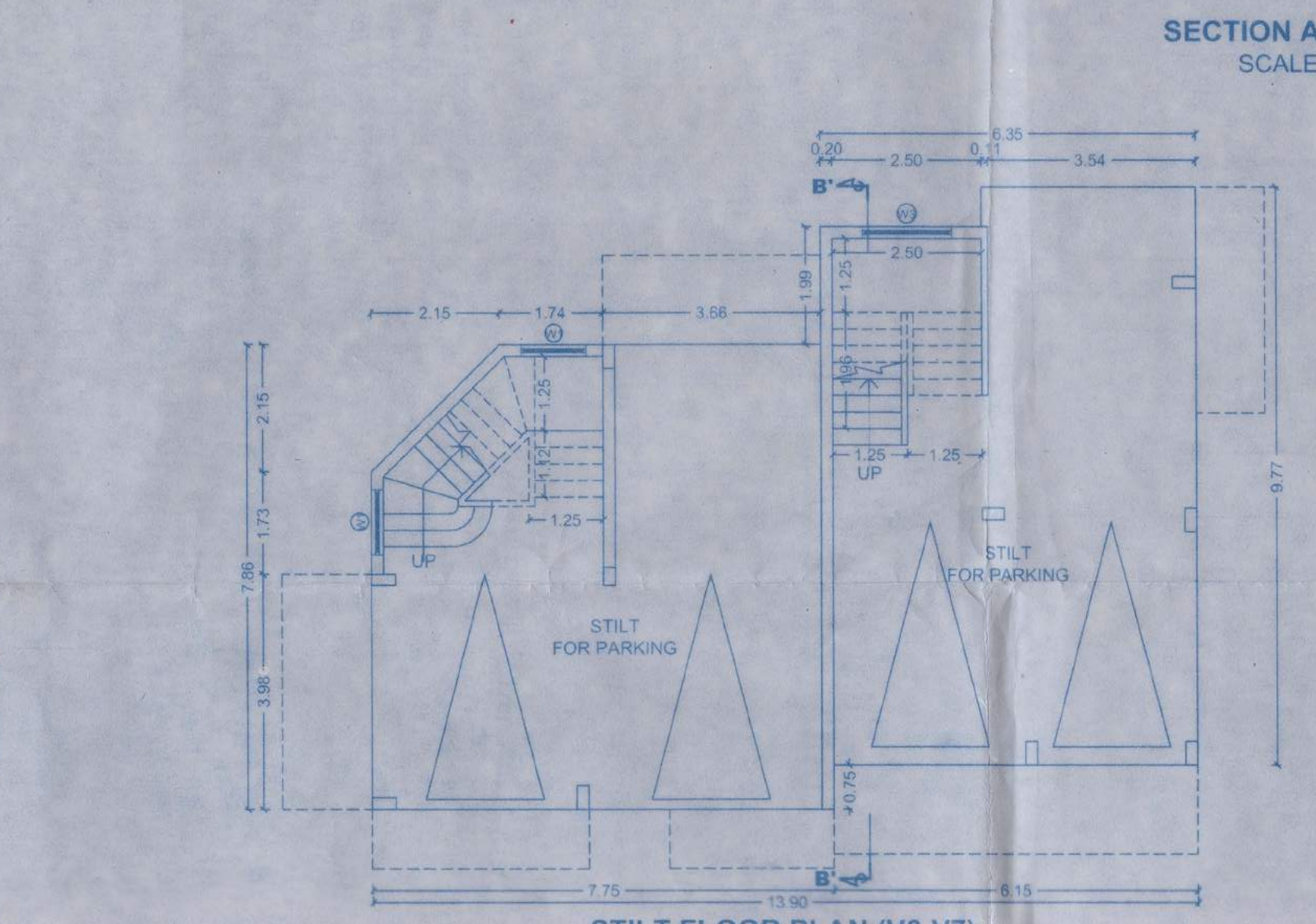

STILT FLOOR PLAN (V6-V7)
SCALE 1:100

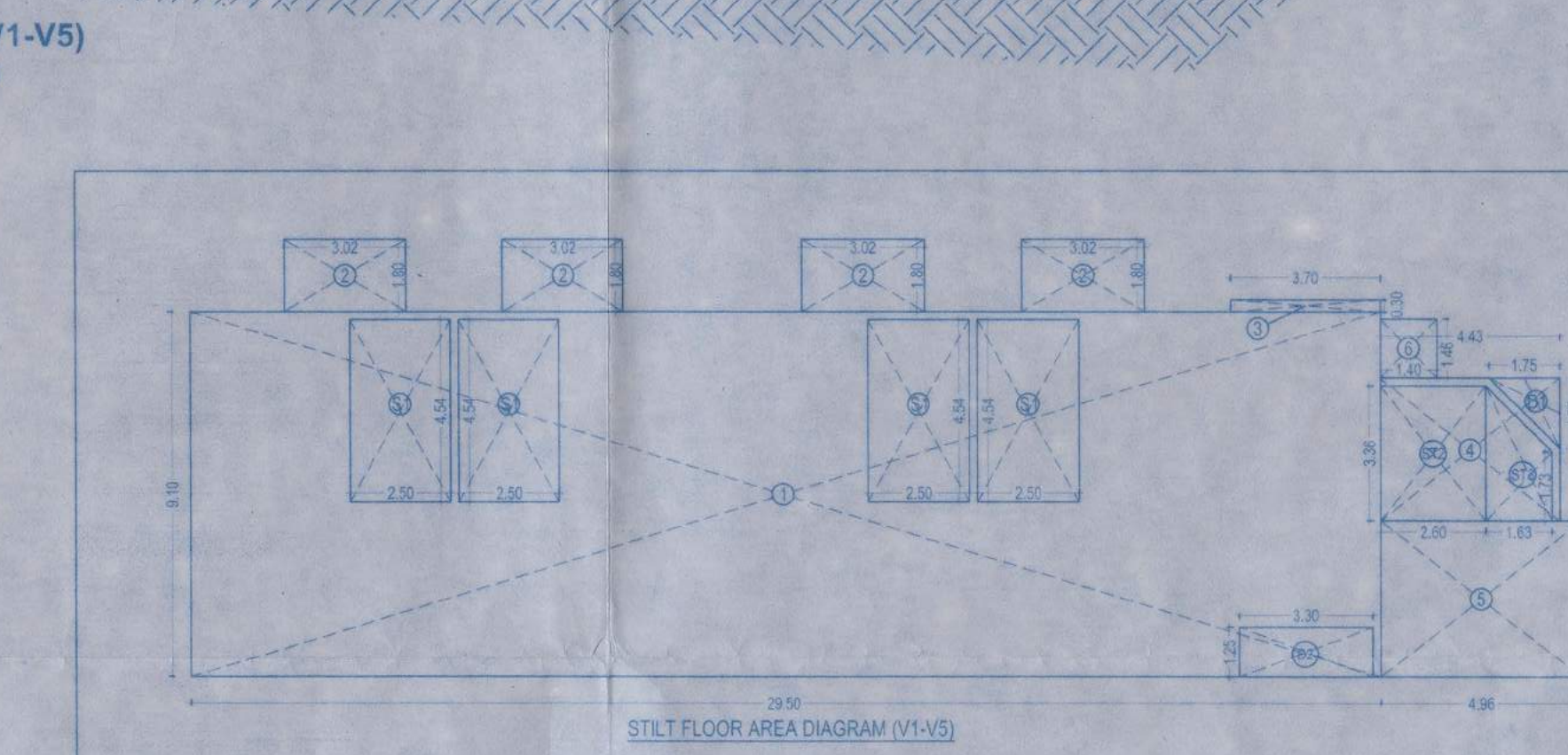

| STILT FLOOR AREA (V1-V5) | | | | |
|---------------------------|------|-------|------|------------|
| TYPE | SETS | L | B | AREA TOTAL |
| 1 | 1 | 29.50 | 0.10 | 298.45 |
| 2 | 4 | 3.02 | 1.80 | 21.74 |
| 3 | 1 | 3.70 | 0.30 | 1.11 |
| 4 | 1 | 4.43 | 3.56 | 15.77 |
| 5 | 1 | 5.36 | 3.90 | 20.90 |
| 6 | 1 | 1.40 | 1.48 | 2.04 |
| DEDUCT | | | | |
| D1 | 0.5 | 1.75 | 1.75 | -1.53 |
| D2 | 1 | 3.30 | 1.25 | -4.13 |
| GROSS TOTAL | | | | |
| 328.48 | | | | |
| DEDUCTION FOR FAR PURPOSE | | | | |
| S1 | 4 | 2.50 | 4.54 | -45.40 |
| S2 | 1 | 2.60 | 3.36 | -8.74 |
| S3 | 0.5 | 5.09 | 1.63 | -4.15 |
| PARKING | | | | |
| 326.53-58.28 | | | | |
| TOTAL FOR FAR PURPOSE | | | | |
| 270.21 | | | | |

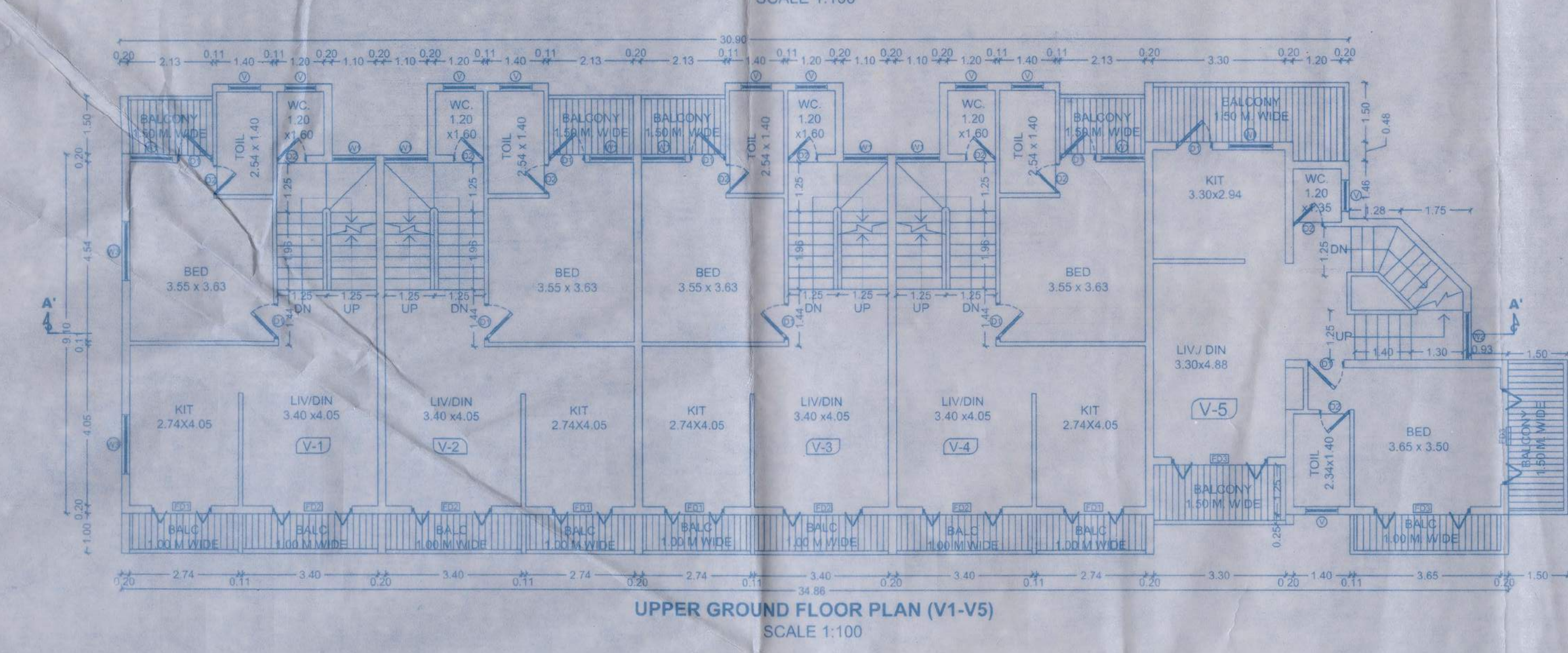

UPPER GROUND FLOOR PLAN (V1-V5)
SCALE 1:100

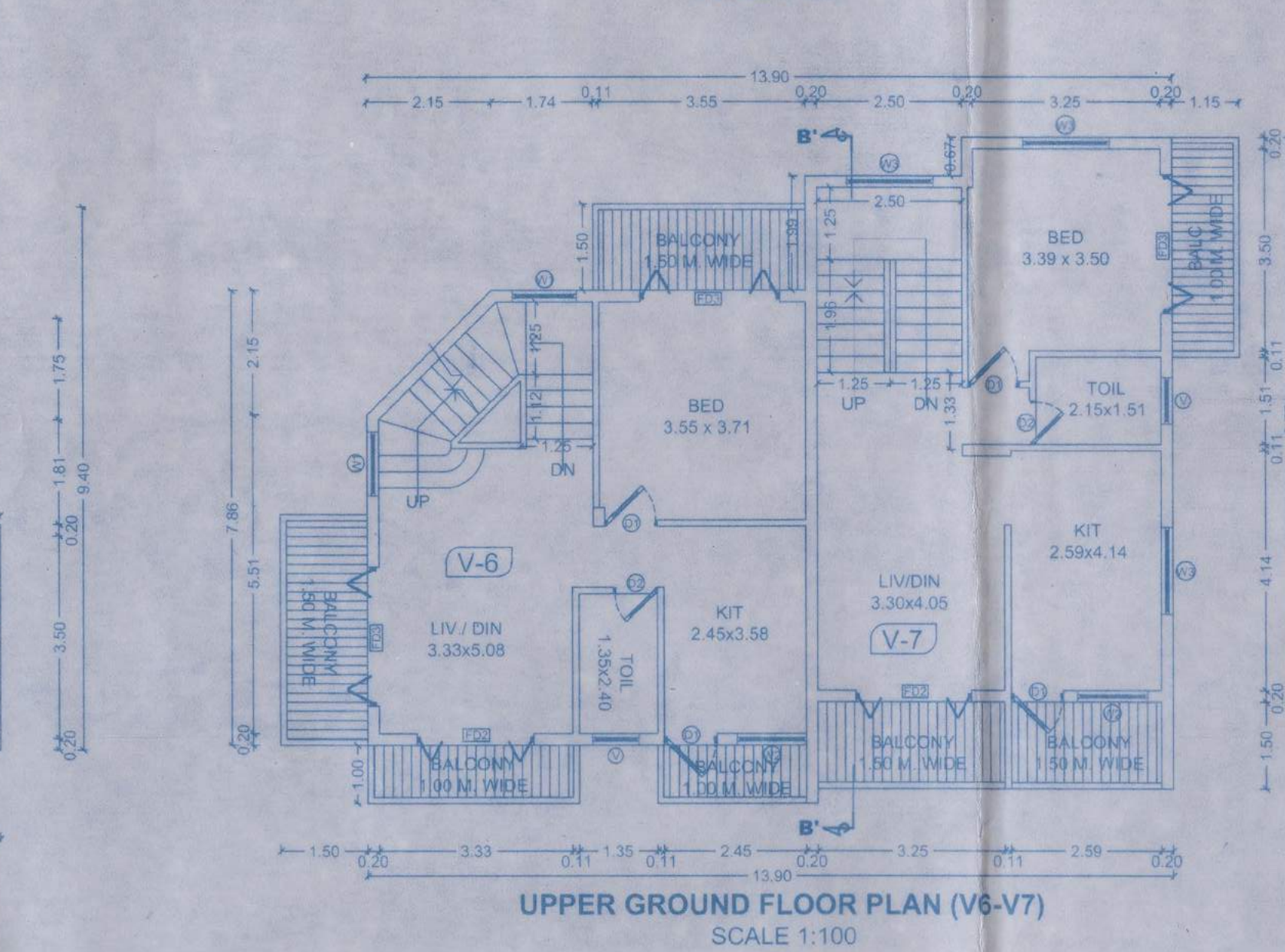

UPPER GROUND FLOOR PLAN (V6-V7)
SCALE 1:100

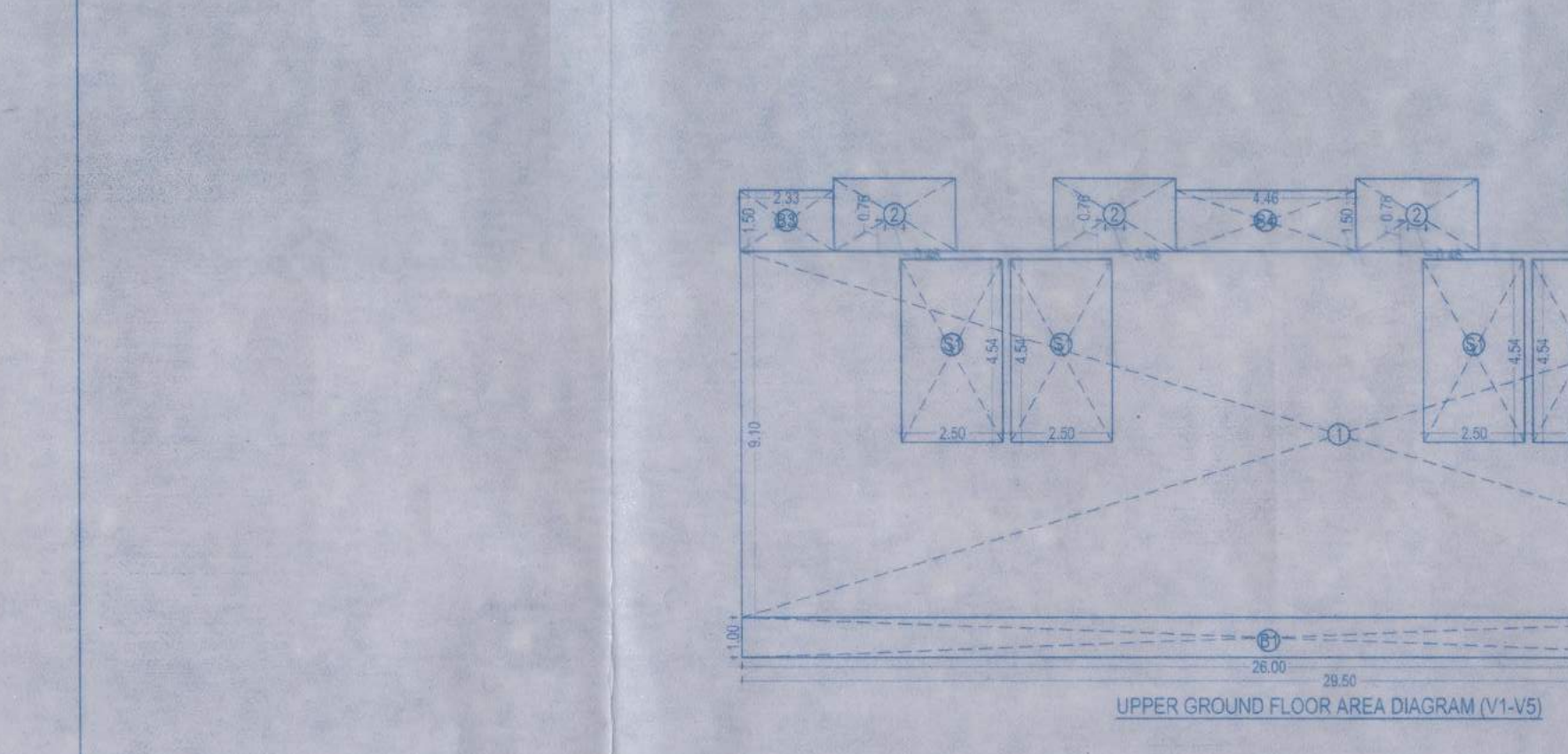

| UPPER GROUND FLOOR AREA (V1-V5) | | | | |
|---------------------------------|------|-------|------|------------|
| TYPE | SETS | L | B | AREA TOTAL |
| 1 | 1 | 29.50 | 0.10 | 298.45 |
| 2 | 4 | 3.02 | 1.80 | 21.74 |
| 3 | 1 | 3.70 | 0.30 | 1.11 |
| 4 | 1 | 4.43 | 3.56 | 15.77 |
| 5 | 1 | 5.36 | 3.90 | 20.90 |
| 6 | 1 | 1.40 | 1.48 | 2.04 |
| DEDUCT | | | | |
| D1 | 0.5 | 1.75 | 1.75 | -1.53 |
| D2 | 1 | 3.30 | 1.25 | -4.13 |
| GROSS TOTAL | | | | |
| 385.75 | | | | |
| DEDUCTION FOR FAR PURPOSE | | | | |
| S1 | 4 | 2.50 | 4.54 | -45.40 |
| S2 | 1 | 2.60 | 3.36 | -8.74 |
| S3 | 0.5 | 5.09 | 1.63 | -4.15 |
| BALCONIES | | | | |
| B1 | 1 | 26.00 | 1.00 | 26.00 |
| B2 | 1 | 2.33 | 1.50 | 3.50 |
| B3 | 1 | 4.46 | 1.50 | 6.69 |
| B4 | 1 | 4.46 | 1.50 | 6.69 |
| B5 | 1 | 3.70 | 1.50 | 5.55 |
| B6 | 1 | 3.70 | 1.50 | 5.55 |
| B7 | 1 | 1.50 | 3.90 | 5.85 |
| B8 | 1 | 3.98 | 1.00 | 3.98 |
| B9 | 1 | 3.50 | 0.25 | 0.88 |
| B10 | 1 | 3.30 | 1.25 | -4.13 |
| B11 | 1 | 1.40 | 1.48 | 2.04 |
| TOTAL FOR FAR PURPOSE | | | | |
| 264.89 | | | | |

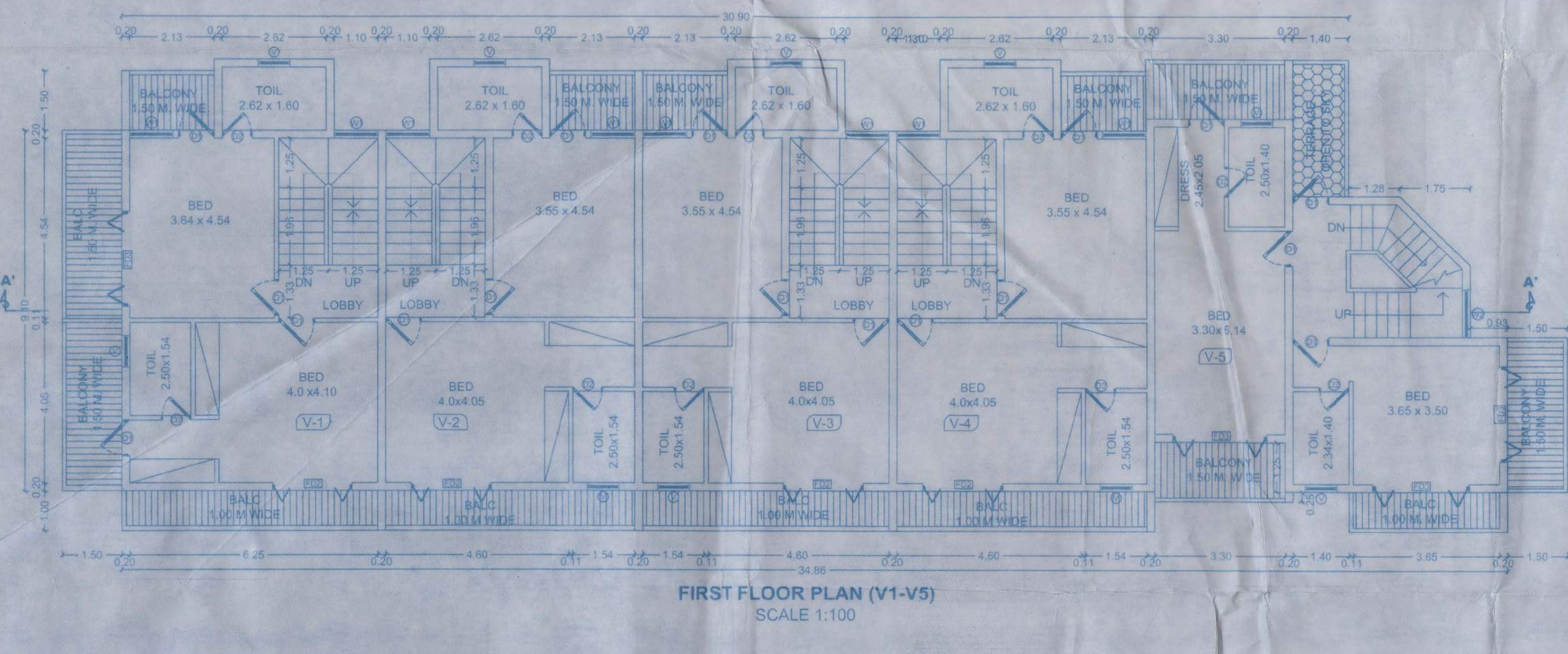

FIRST FLOOR PLAN (V1-V5)
SCALE 1:100

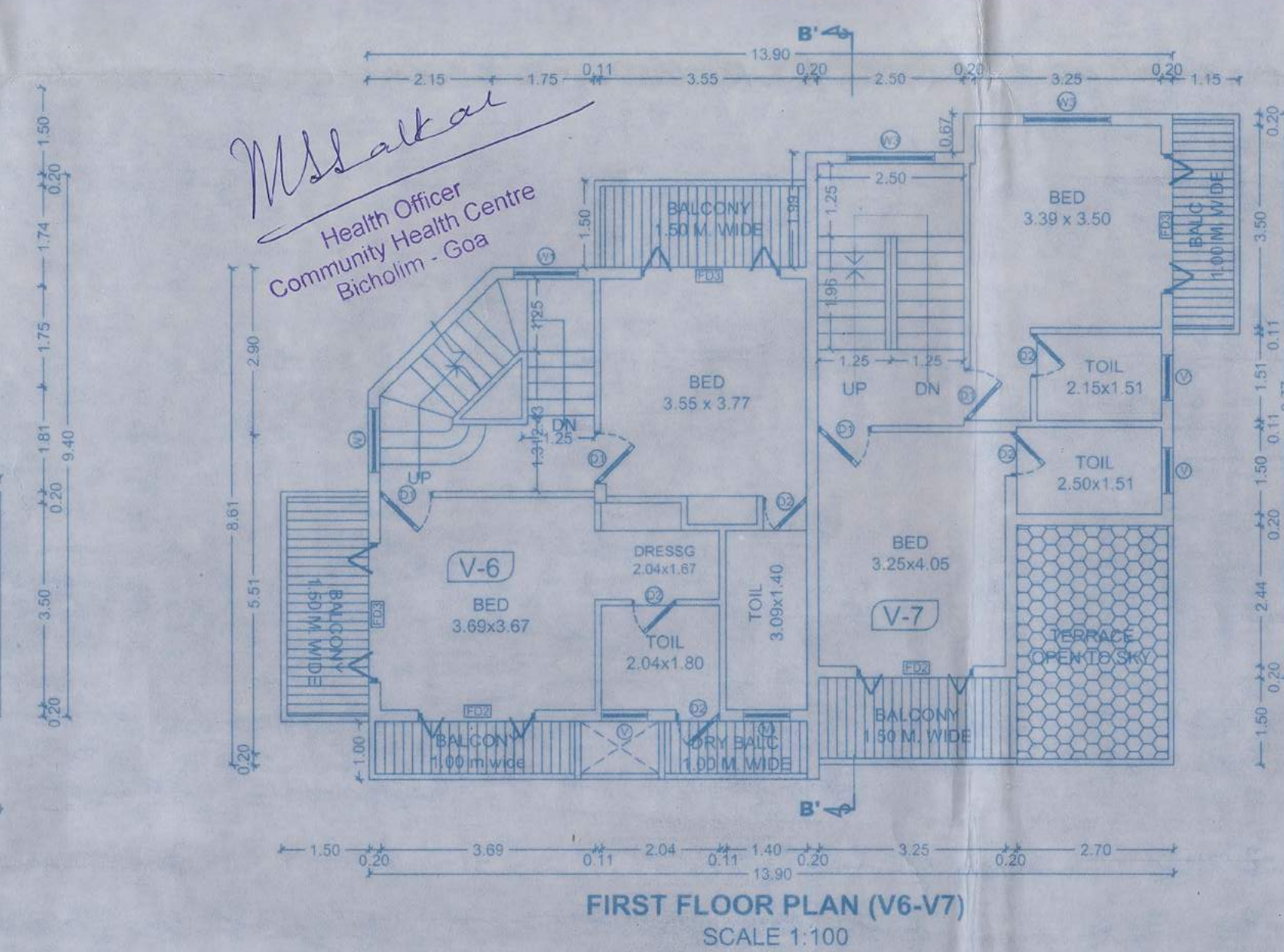

FIRST FLOOR PLAN (V6-V7)
SCALE 1:100

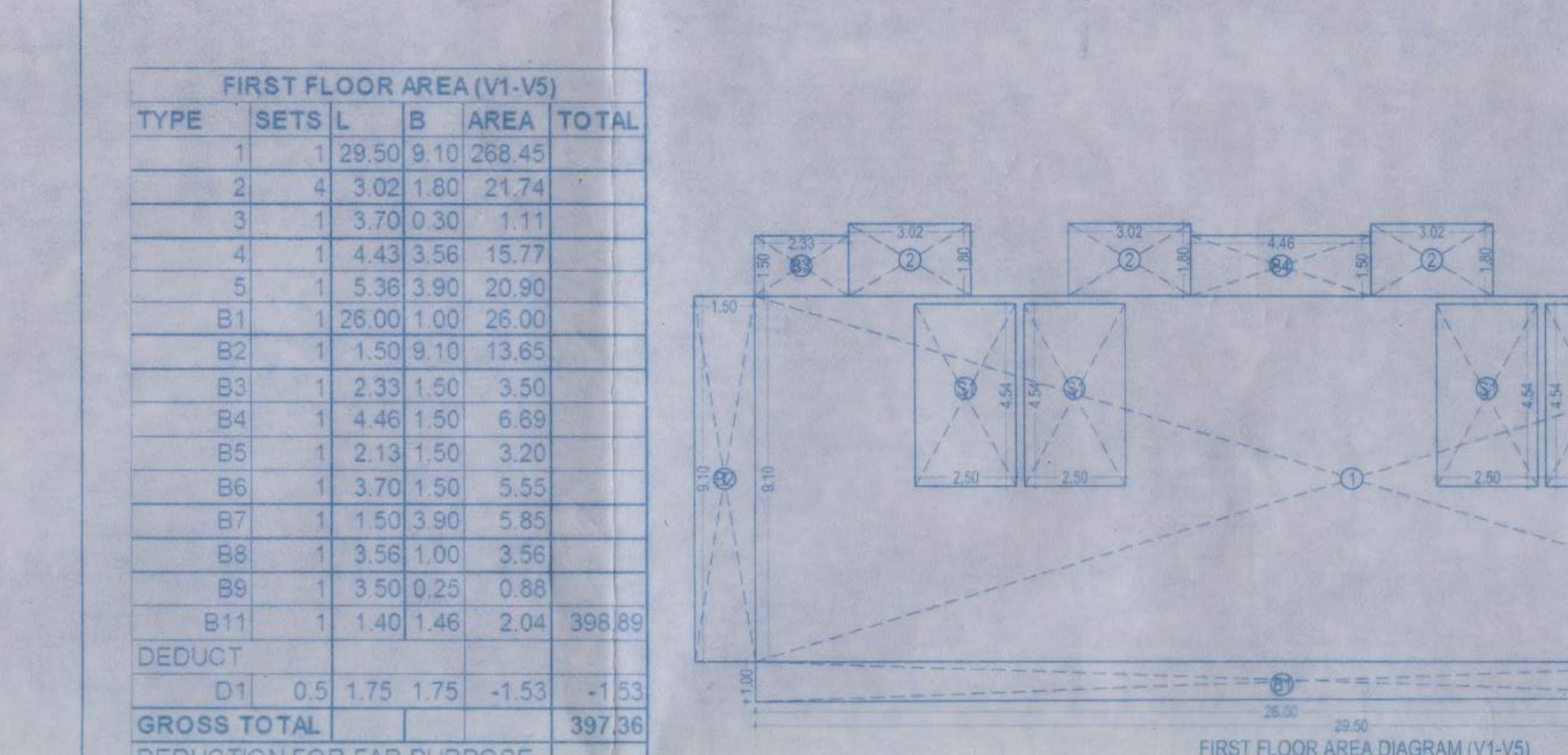

| FIRST FLOOR AREA (V1-V5) | | | | |
|---------------------------|------|-------|------|------------|
| TYPE | SETS | L | B | AREA TOTAL |
| 1 | 1 | 29.50 | 0.10 | 298.45 |
| 2 | 4 | 3.02 | 1.80 | 21.74 |
| 3 | 1 | 3.70 | 0.30 | 1.11 |
| 4 | 1 | 4.43 | 3.56 | 15.77 |
| 5 | 1 | 5.36 | 3.90 | 20.90 |
| 6 | 1 | 1.40 | 1.48 | 2.04 |
| DEDUCT | | | | |
| D1 | 0.5 | 1.75 | 1.75 | -1.53 |
| D2 | 1 | 3.30 | 1.25 | -4.13 |
| GROSS TOTAL | | | | |
| 397.56 | | | | |
| DEDUCTION FOR FAR PURPOSE | | | | |
| S1 | 4 | 2.50 | 4.54 | -45.40 |
| S2 | 1 | 2.60 | 3.36 | -8.74 |
| S3 | 0.5 | 5.09 | 1.63 | -4.15 |
| BALCONIES | | | | |
| B1 | 1 | 26.00 | 1.00 | 26.00 |
| B2 | 1 | 1.50 | 9.10 | -13.65 |
| B3 | 1 | 2.33 | 1.50 | -3.50 |
| B4 | 1 | 4.46 | 1.50 | -6.69 |
| B5 | 1 | 1.50 | 9.10 | -13.65 |
| B6 | 1 | 3.70 | 1.50 | -5.55 |
| B7 | 1 | 1.50 | 3.90 | -5.85 |
| B8 | 1 | 3.98 | 1.00 | -3.98 |
| B9 | 1 | 3.50 | 0.25 | -0.88 |
| B10 | 1 | 3.30 | 1.25 | -4.13 |
| B11 | 1 | 1.40 | 1.48 | 2.04 |
| TOTAL FOR FAR PURPOSE | | | | |
| 268.08 | | | | |

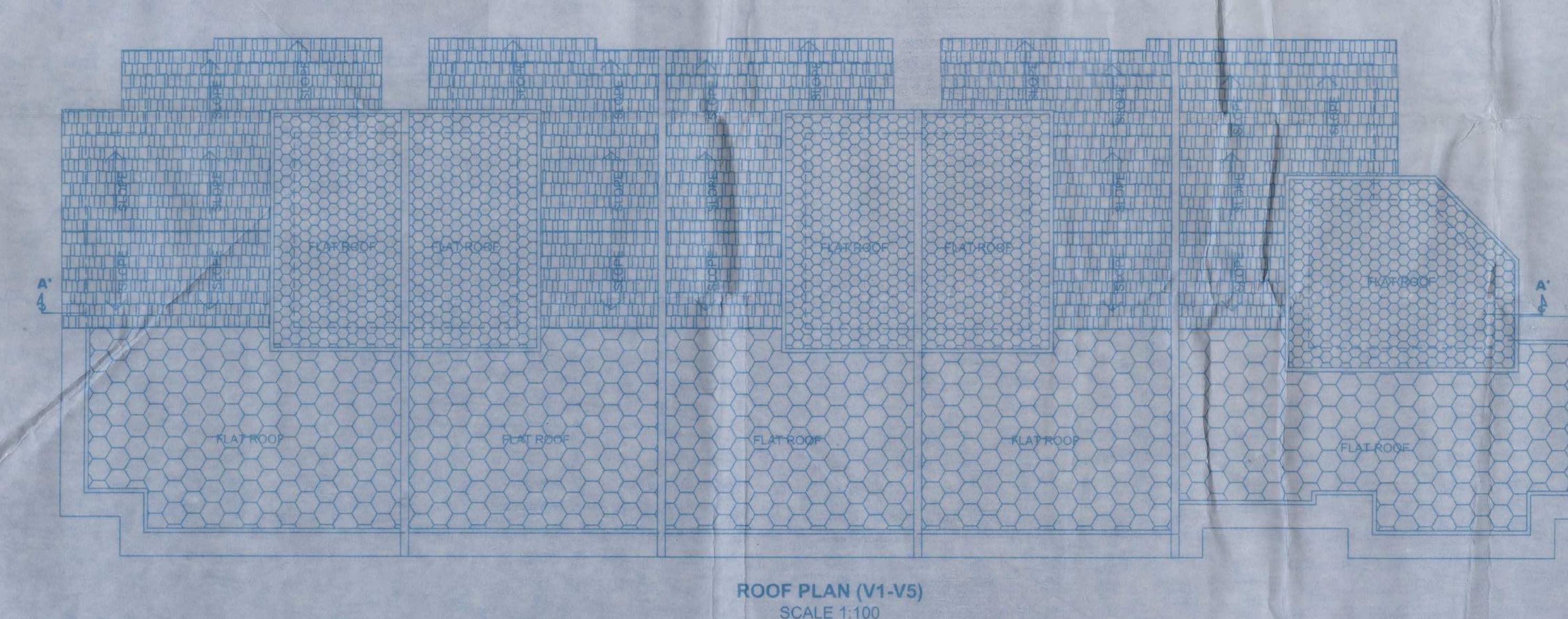

ROOF PLAN (V1-V5)
SCALE 1:100

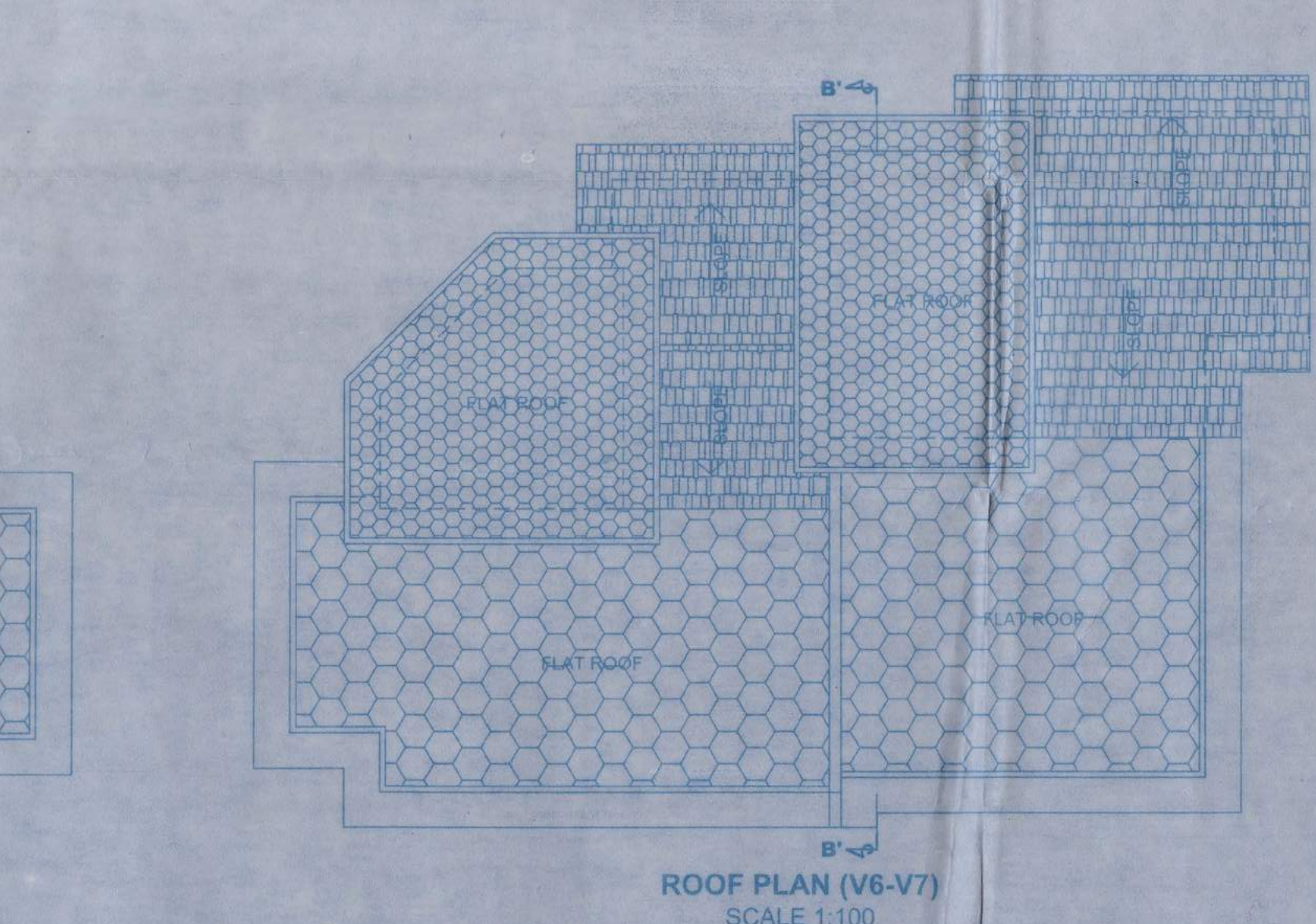

ROOF PLAN (V6-V7)
SCALE 1:100

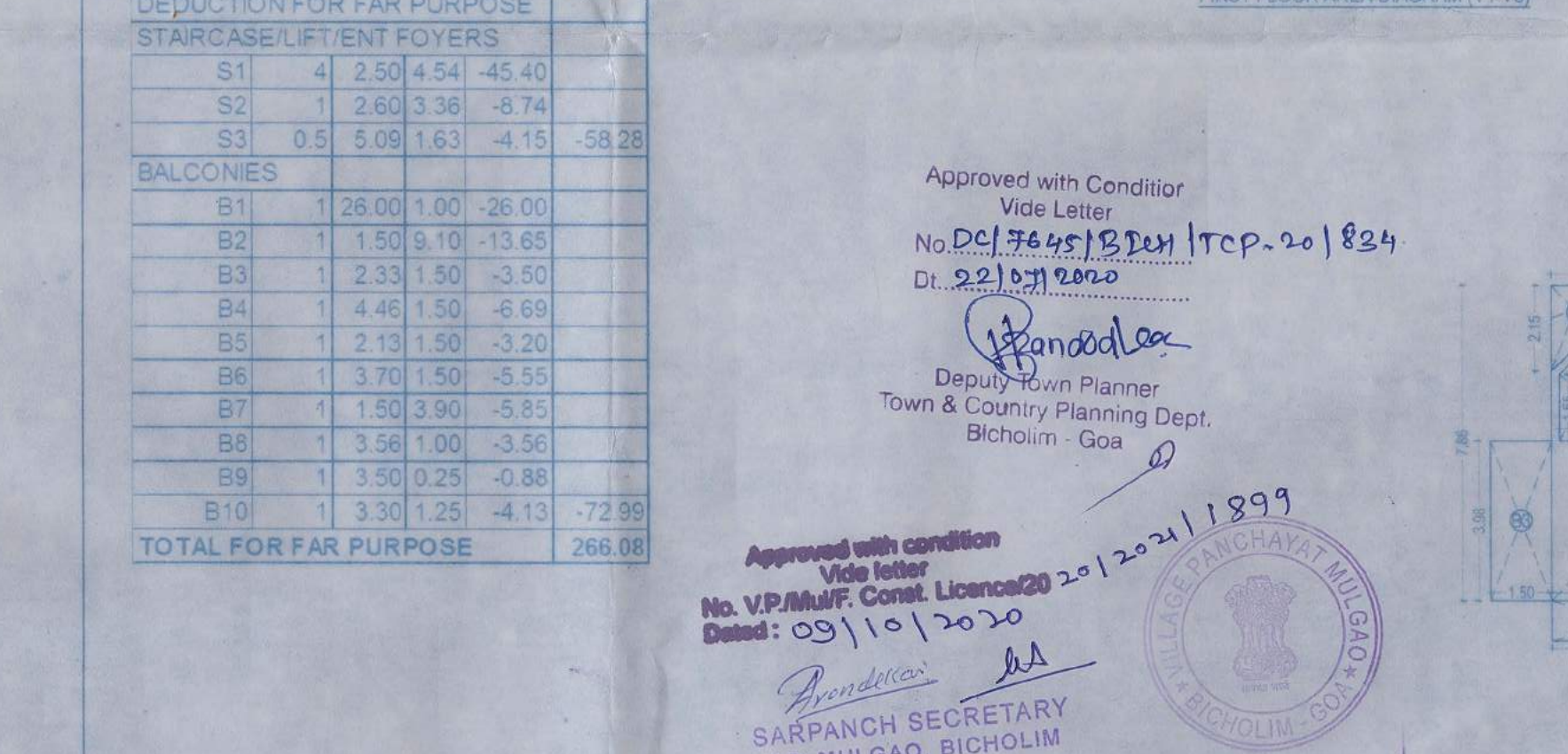

| FIRST FLOOR AREA (V6-V7) | | | | |
|---------------------------|------|-------|------|------------|
| TYPE | SETS | L | B | AREA TOTAL |
| 1 | 1 | 29.50 | 0.10 | 298.45 |
| 2 | 4 | 3.02 | 1.80 | 21.74 |
| 3 | 1 | 3.70 | 0.30 | 1.11 |
| 4 | 1 | 4.43 | 3.56 | 15.77 |
| 5 | 1 | 5.36 | 3.90 | 20.90 |
| 6 | 1 | 1.40 | 1.48 | 2.04 |
| DEDUCT | | | | |
| D1 | 0.5 | 1.75 | 1.75 | -1.53 |
| D2 | 1 | 3.30 | 1.25 | -4.13 |
| GROSS TOTAL | | | | |
| 397.56 | | | | |
| DEDUCTION FOR FAR PURPOSE | | | | |
| S1 | 4 | 2.50 | 4.54 | -45.40 |
| S2 | 1 | 2.60 | 3.36 | -8.74 |
| S3 | 0.5 | 5.09 | 1.63 | -4.15 |
| BALCONIES | | | | |
| B1 | 1 | 26.00 | 1.00 | 26.00 |
| B2 | 1 | 1.50 | 9.10 | -13.65 |
| B3 | 1 | 2.33 | 1.50 | -3.50 |
| B4 | 1 | 4.46 | 1.50 | -6.69 |
| B5 | 1 | 1.50 | 9.10 | -13.65 |
| B6 | 1 | 3.70 | 1.50 | -5.55 |
| B7 | 1 | 1.50 | 3.90 | -5.85 |
| B8 | 1 | 3.98 | 1.00 | -3.98 |
| B9 | 1 | 3.50 | 0.25 | -0.88 |
| B10 | 1 | 3.30 | 1.25 | -4.13 |
| B11 | 1 | 1.40 | 1.48 | 2.04 |
| TOTAL FOR FAR PURPOSE | | | | |
| 268.08 | | | | |

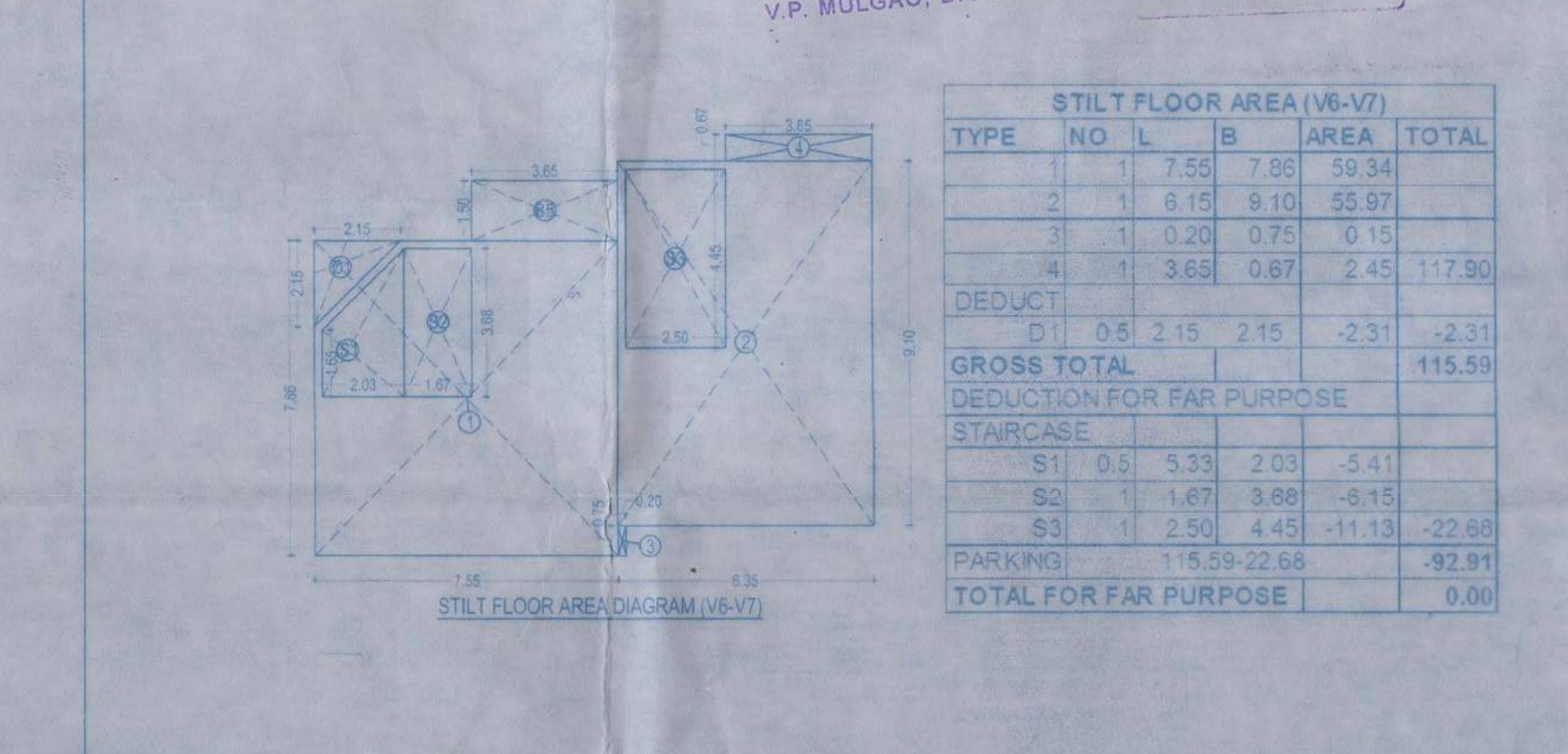

| STILT FLOOR AREA (V6-V7) | | | | |
|---------------------------|-----|------|------|------------|
| TYPE | NO | L | B | AREA TOTAL |
| 1 | 1 | 7.50 | 7.50 | 56.25 |
| 2 | 1 | 8.10 | 9.10 | 73.81 |
| 3 | 1 | 0.20 | 0.75 | 0.15 |
| 4 | 1 | 3.65 | 0.67 | 2.45 |
| 5 | 1 | 1.15 | 3.81 | 4.36 |
| 6 | 1 | 1.15 | 3.81 | 4.36 |
| DEDUCT | | | | |
| D1 | 0.5 | 2.15 | 2.15 | -2.31 |
| D2 | 1 | 2.50 | 4.45 | -11.13 |
| GROSS TOTAL | | | | |
| 115.59 | | | | |
| DEDUCTION FOR FAR PURPOSE | | | | |
| S1 | 0.5 | 5.33 | 2.03 | -3.41 |
| S2 | 1 | 1.67 | 3.68 | -4.15 |
| PARKING | | | | |
| 118.29-22.69 | | | | |
| TOTAL FOR FAR PURPOSE | | | | |
| 0.00 | | | | |

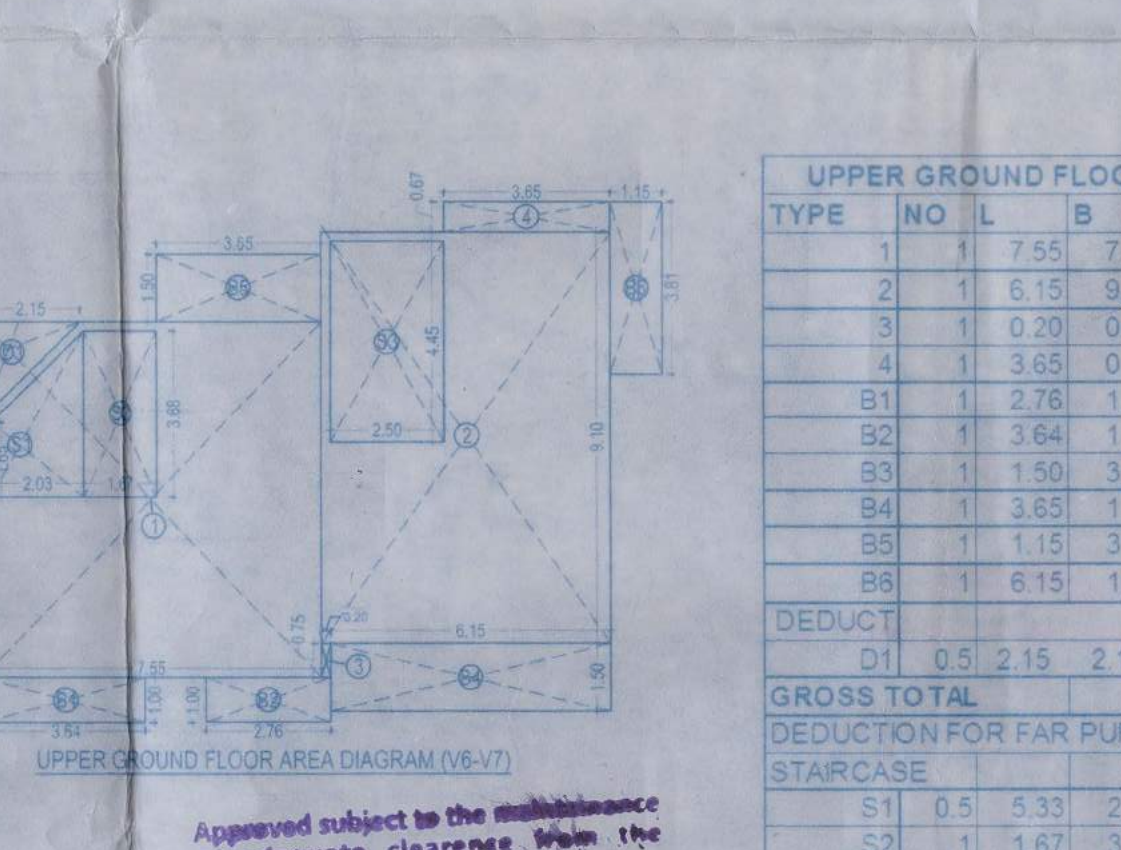

| UPPER GROUND FLOOR AREA (V6-V7) | | | | |
|---------------------------------|-----|------|------|------------|
| TYPE | NO | L | B | AREA TOTAL |
| 1 | 1 | 7.55 | 7.86 | 59.34 |
| 2 | 1 | 6.15 | 9.10 | 55.97 |
| 3 | 1 | 0.20 | 0.75 | 0.15 |
| 4 | 1 | 3.65 | 0.67 | 2.45 |
| 5 | 1 | 2.76 | 1.00 | 2.76 |
| 6 | 1 | 1.64 | 1.00 | 1.64 |
| 7 | 1 | 1.50 | 3.98 | 5.97 |
| 8 | 1 | 3.65 | 1.50 | 5.48 |
| 9 | 1 | 1.15 | 3.81 | 4.36 |
| 10 | 1 | 6.15 | 1.50 | 9.23 |
| 11 | 1 | 6.15 | 1.50 | 9.23 |
| DEDUCT | | | | |
| D1 | 0.5 | 2.15 | 2.15 | -2.31 |
| D2 | 1 | 2.50 | 4.45 | -11.13 |
| GROSS TOTAL | | | | |
| 147.64 | | | | |
| DEDUCTION FOR FAR PURPOSE | | | | |
| S1 | 0.5 | 5.33 | 2.03 | -3.41 |
| S2 | 1 | 1.67 | 3.68 | -4.15 |
| S3 | 1 | 2.50 | 4.45 | -11.13 |
| BALCONIES | | | | |
| B1 | 1 | 2.76 | 1.00 | -2.76 |
| B2 | 1 | 3.65 | 1.00 | -3.64 |
| B3 | 1 | 1.50 | 3.98 | -5.97 |
| B4 | 1 | 3.65 | 1.50 | -5.48 |
| B5 | 1 | 1.15 | 3.81 | -4.36 |
| B6 | 1 | 6.15 | 1.50 | -9.23 |
| B7 | 1 | 6.15 | 1.50 | -9.23 |
| TOTAL FOR FAR PURPOSE | | | | |
| 92.91 | | | | |

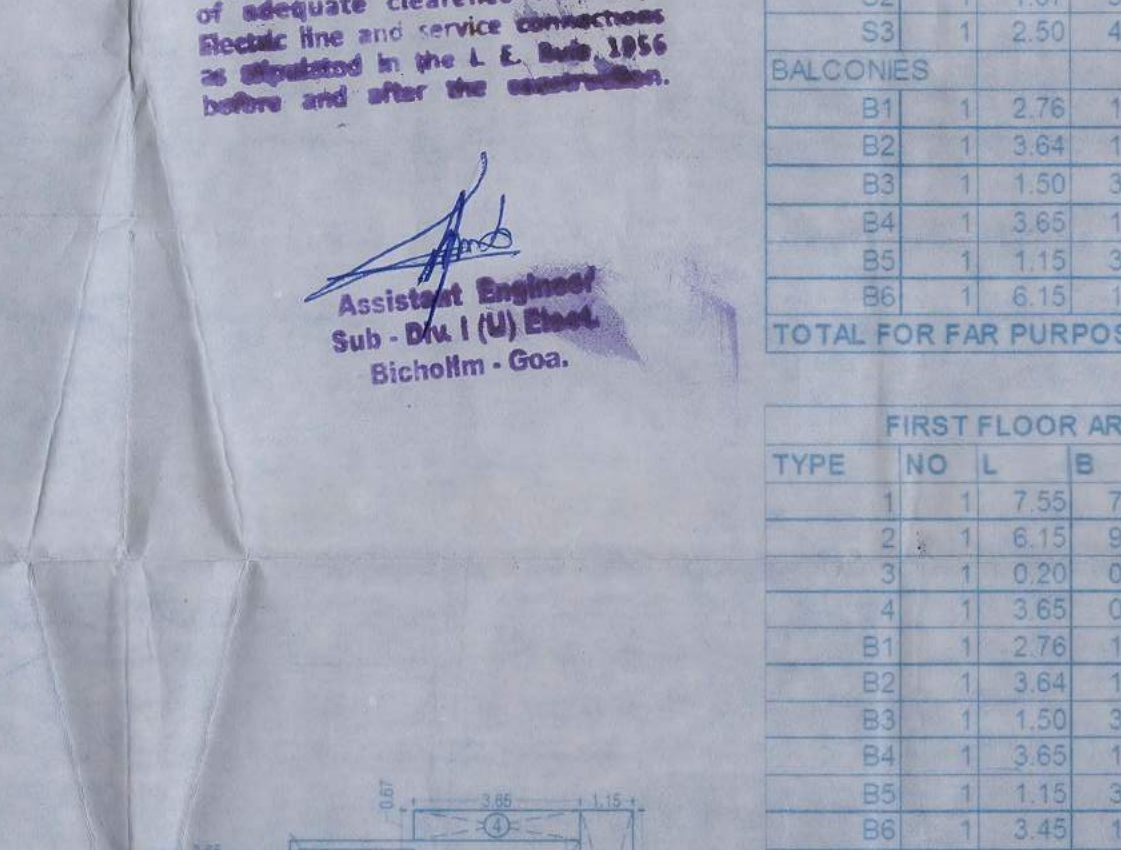

| FIRST FLOOR AREA (V6-V7) | | | | |
|---------------------------|-----|------|------|------------|
| TYPE | NO | L | B | AREA TOTAL |
| 1 | 1 | 7.55 | 7.86 | 59.34 |
| 2 | 1 | 6.15 | 9.10 | 55.97 |
| 3 | 1 | 0.20 | 0.75 | 0.15 |
| 4 | 1 | 3.65 | 0.67 | 2.45 |
| 5 | 1 | 2.76 | 1.00 | 2.76 |
| 6 | 1 | 1.64 | 1.00 | 1.64 |
| 7 | 1 | 1.50 | 3.98 | 5.97 |
| 8 | 1 | 3.65 | 1.50 | 5.48 |
| 9 | 1 | 1.15 | 3.81 | 4.36 |
| 10 | 1 | 6.15 | 1.50 | 9.23 |
| 11 | 1 | 6.15 | 1.50 | 9.23 |
| DEDUCT | | | | |
| D1 | 0.5 | 2.15 | 2.15 | -2.31 |
| D2 | 1 | 2.50 | 4.45 | -11.13 |
| GROSS TOTAL | | | | |
| 135.67 | | | | |
| DEDUCTION FOR FAR PURPOSE | | | | |
| S1 | 0.5 | 5.33 | 2.03 | -3.41 |
| S2 | 1 | 1.67 | 3.68 | -4.15 |
| S3 | 1 | 2.50 | 4.45 | -11.13 |
| PARKING | | | | |
| 148.29-22.69 | | | | |
| TOTAL FOR FAR PURPOSE | | | | |
| 85.76 | | | | |

CONTRACTOR TO VERIFY ALL DIMENSIONS ON SITE BEFORE COMMENCING WORK. FIGURED DIMENSIONS GIVEN ARE TO BE TAKEN IN PREFERENCE TO SCALING. COPYRIGHT OF DESIGNS SHOWN HERE ON IS RETAINED BY THIS OFFICE. AUTHORITY IS REQUIRED FOR ANY REPRODUCTION. ALL DIMENSIONS ARE IN METRES UNLESS OTHERWISE SPECIFIED.

| DATE | ISSUED TO | AMENDMENT |
|------|-----------|-----------|
| | | |
| | | |
| | | |

| SCHEDULE OF OPENINGS | | | | |
|----------------------|-------------|---------|----------|------------------|
| TYPE | SIZE | SILL HT | UNTEL HT | REMARKS |
| D | 1.00 x 2.15 | --- | 2.15 | T.W. DOOR |
| D1 | 0.90 x 2.15 | --- | 2.15 | T.W. DOOR |
| D2 | 0.75 x 2.15 | --- | 2.15 | T.W. FLUSH DOOR |
| RS | 2.80 x 2.50 | --- | 2.50 | ROLLING SHUTTER |
| FD1 | 2.50 x 2.15 | --- | 2.15 | AL. SLIDING |
| W | 1.50 x 1.20 | 0.95 | 2.15 | AL. SLIDING |
| V | 0.80 x 1.00 | 1.15 | 2.15 | GLASS FROST LOUV |
| V1 | 2.50 x 1.00 | 3.25 | 4.50 | GLASS FROST LOUV |

DESIGN CONSULTANTS: AR. SANDESH K. PRABHCHODNEKAR ARCHITECTS & ENGINEERS

M. Salkar Health Officer Community Health Centre Bicholim - Goa

Approved with Condition... No. DC/7645/2019/10p.201834 Dt. 22/07/2020

Approved with condition... No. V.P./M.H.P. Contd. License/2012/2021/199 Dated: 09/10/2020

Approved subject to the submission of adequate clearance from the electric line and service connections as stipulated in the L.E. Rule 1956 as attached and after the consultation.

OWNER: SANDESH K. PRABHCHODNEKAR COA. Reg. No. CA/97/14858

OWNER: SALKAR CONSTRUCTIONS

For Salkar Constructions V.P. Prabhakar (Yashash Salkar)

PARTICULARS: PLANS OF PROPOSED RESIDENTIAL VILLAS, ON PLOT NO. 58,59,64,65, LAND BEARING S. NO. 267/0, SITUATED AT TALGAU VILLAGE OF BICHOLIM TALUKA, GOA.

DRAWING TITLE: FLOOR PLANS, ROOF PLAN, SECTION, ELEVATION, AREA DIAGRAMS & AREA CALCULATION.

| | | |
|----------|------------|---------|
| SCALE | 1:100 | N |
| DATE | 23.05.2020 | |
| DRAWN BY | G.G. | JOB NO. |
| DRG NO. | 01 | 531 |