

26

218

GOVERNMENT OF GOA
 Directorate of Settlement and Land Records
 Inspector of surveys & land records.
 MAPUSA - GOA

PLAN

OF THE LAND BEARING SUB-DIV. No. 1(PART) OF SURVEY No. 383 SITUATED AT ALDONA VILLAGE OF BARDEZ TALUKA APPLIED BY SMT. SUVARNA SURESH NAIK BANDODKAR CONVERSION OF USE OF LAND FROM AGRICULTURAL INTO NON AGRICULTURAL PURPOSE, VIDE CASE NO. RB/CNV/BAR/AC-I/95/2014 DATED 29-05-2015 FROM THE OFFICE OF THE COLLECTOR, NORTH GOA DISTRICT PANAJI - GOA.

SCALE : 1:1000

 AREA APPLIED FOR CONVERSION. 1950 Sq. Mts.



Uelkhae
 Inspector of Surveys And Land Records
 City Survey, Mapusa

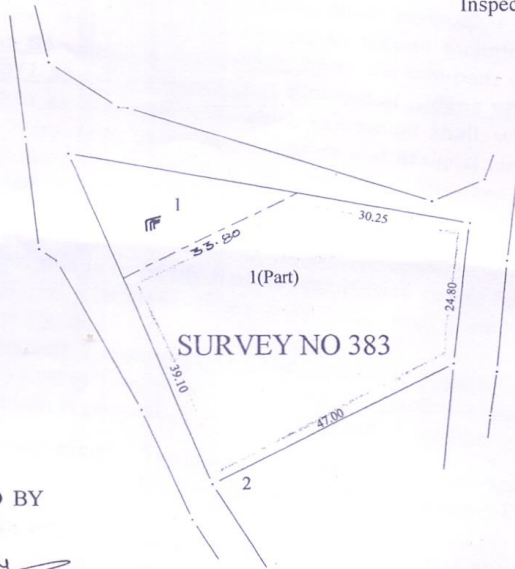
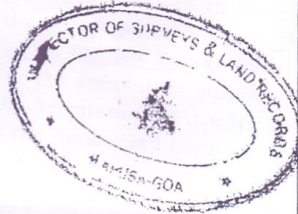

PREPARED BY

Vivek Bude
 03/06/15

VIVEK BUDE
 Field Surveyor

VERIFIED BY:

Reshma Dhargalkar
 28/6/15

RESHMA DHARGALKAR.
 Head Surveyor

SURVEYED ON: 03/06/2015

FILE NO: 8/CNV/MAP/140/15



GOVERNMENT OF GOA
Directorate of Settlement and Land Records
Office of Inspector of Survey and Land Records
MAPUSA - GOA

Inward No:3182

Plan Showing plots situated at
Village : ALDONA
Taluka : BARDEZ
Survey No./Subdivision No. : 383/1
Scale :1:1000

N
↑

(Rajesh R. Pai - Kuchelkar)
Inspector of Survey &
Land Records.

SURVEY No. 383
1
2

Generated By : Santosh Chodankar (F.S.)
On : 13-04-2018

Compared By: