

D/W SR. NO.	SIZE
D1	1.05 X 2.40
D2	0.90 X 2.40
D3	0.90 X 2.40
SD	3.00 X 2.40
W1	1.20 X 2.25
W2	1.20 X 2.25
V1	0.75 X 2.25

SECTION A-A
SCALE = 1:100

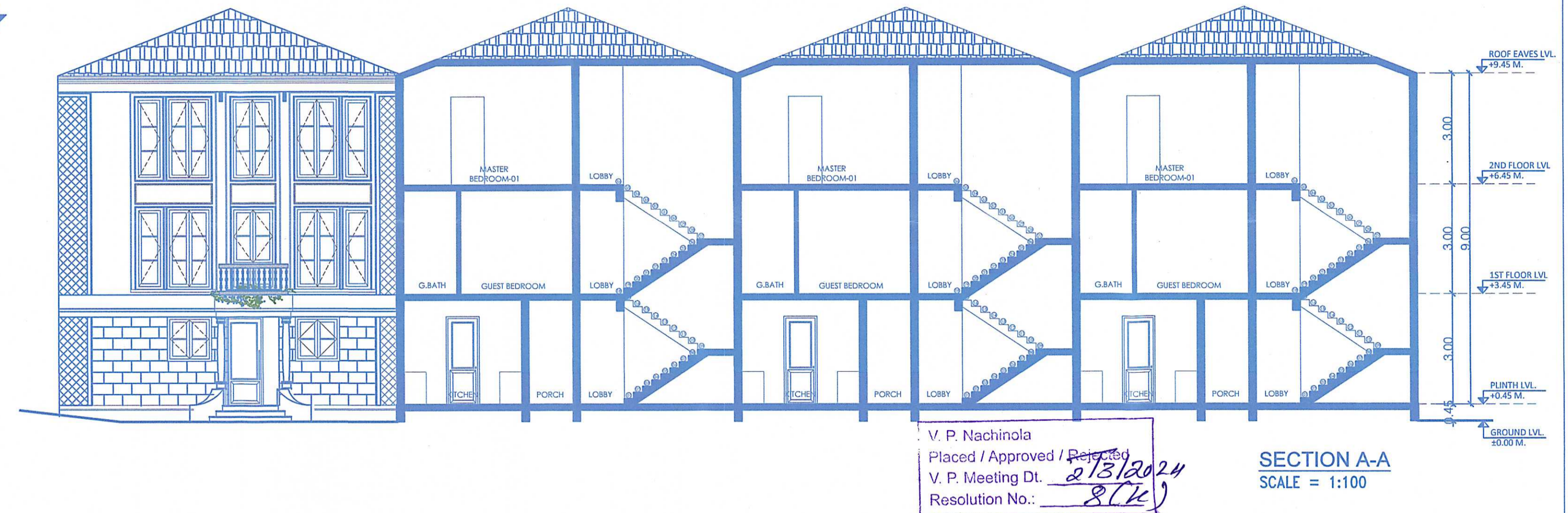
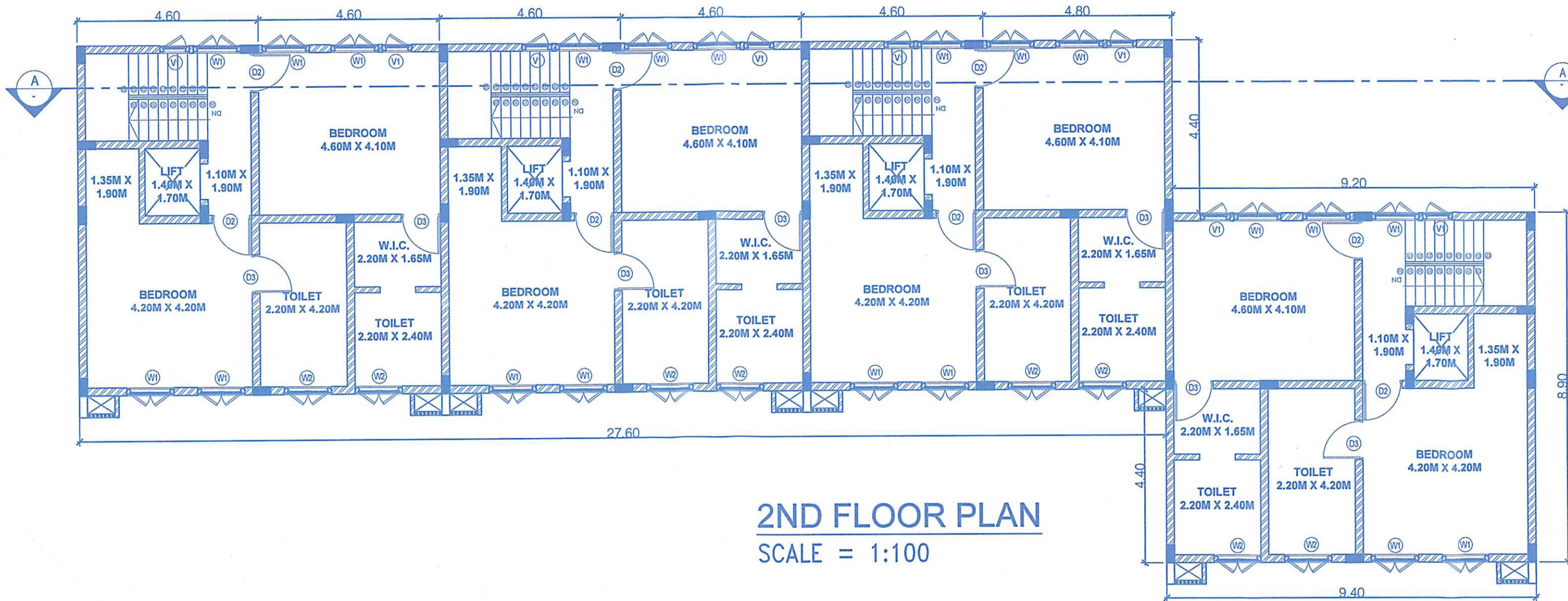

V. P. Nachinola
Placed / Approved / Resolved
V. P. Meeting Dt. 21/3/2024
Resolution No.: 87K

Raul
21/3/2024
SMT. RANJANA RAUL
V. P. SECRETARY



Approved With Condition Vids
L. No: IPB/9328/NAH/10/24/733
dt: 19/1/24

[Signature]
Dy. Town Planner
Town & Country Planning Dept
Govt. of. Goa. Mapusa

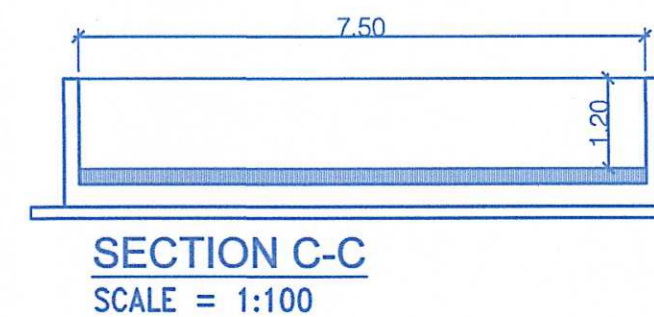
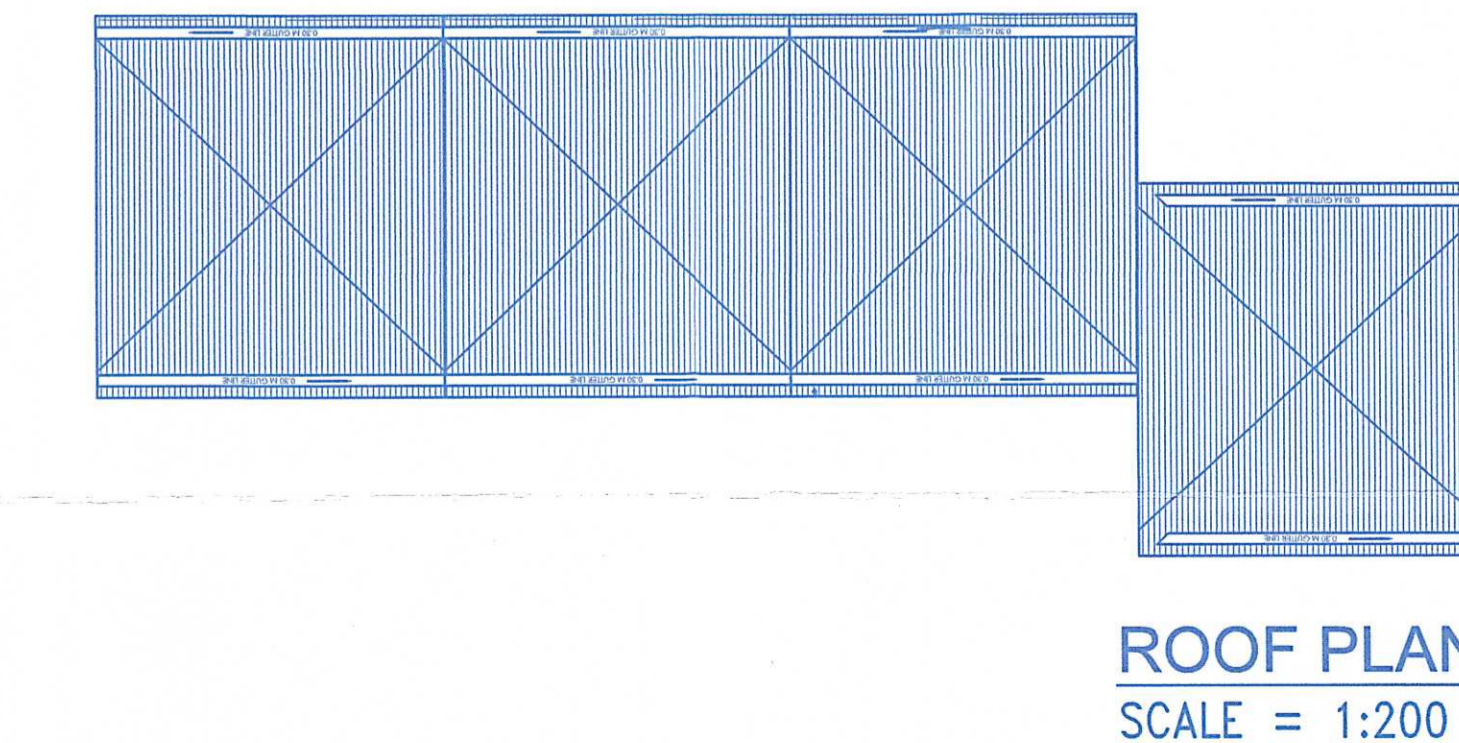

CONTENTS OF SHEET	
FLOOR PLAN, AREA CALCULATION, SECTION & ELEVATION	
DESCRIPTION OF PROPOSAL	
PROPOSED CONSTRUCTION OF RESIDENTIAL HOUSE TYPE I, II & III (HOUSE - A, B, C, D, E, F, G, H, I, J, K & L), SWIMMING POOL, COMPOUND WALL ON LAND BEARING SURVEY NO. 50/11-F, SITUATED AT VILLAGE NACHINOLA, BARDEZ, GOA. FOR PARIPALAV PROJECT REALTY TWO LLP.	
NAME OF OWNER	SIGNATURE
M/S. PARIPALAV PROJECT REALTY TWO LLP	<i>[Signature]</i>
NAME, ADW.I.C. & SIGNATURE OF ARCHITECT	SIGNATURE
<i>[Signature]</i>	
STAMP OF DATE OF PREPARATION OF PLANS	STAMP OF DATE OF APPROVAL OF PLANS
19/01/2024	21/03/2024
NORTH	DRAWN BY
	JOB NO.
	PATH-

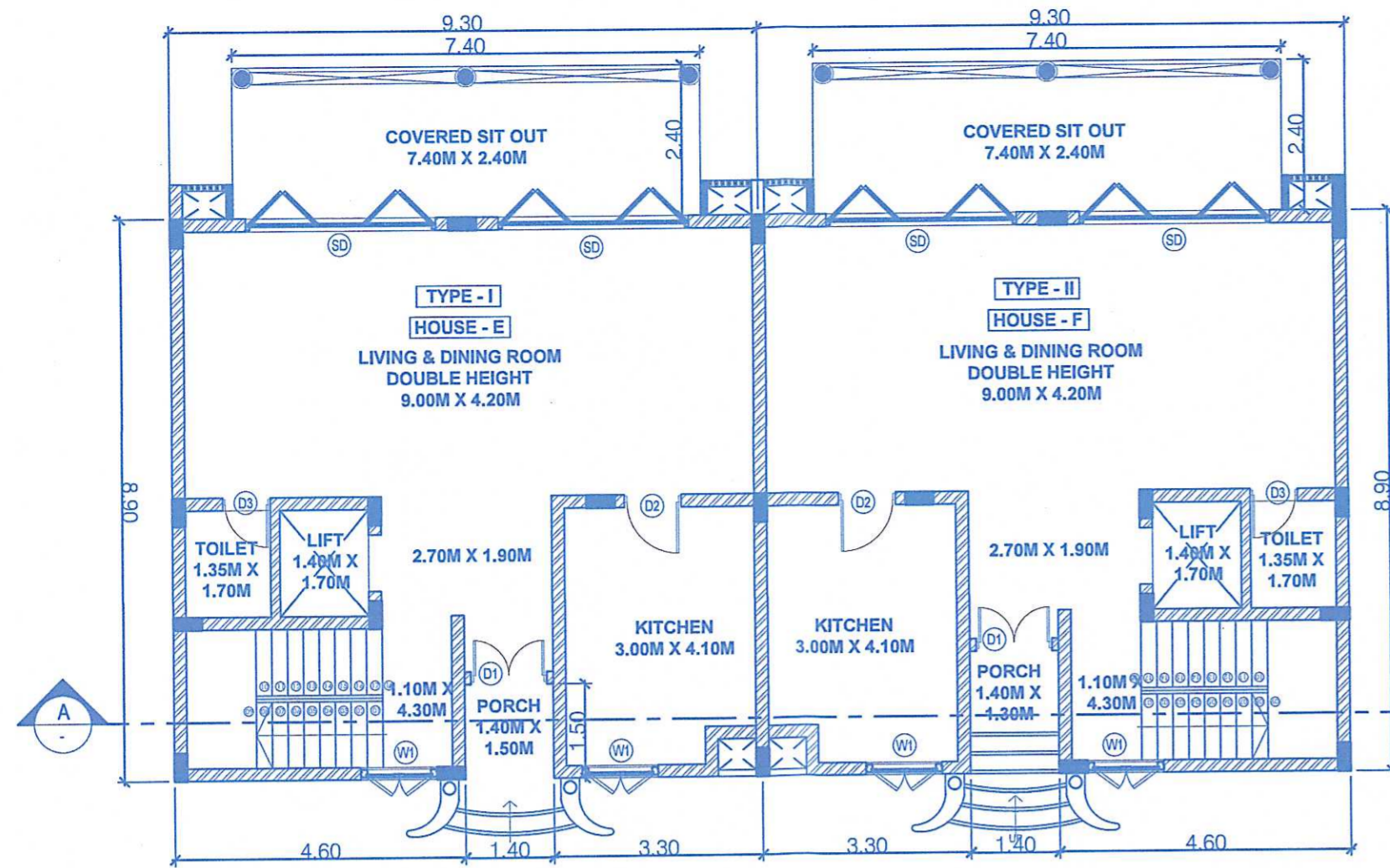

GROUND FLOOR PLAN
SCALE = 1:100

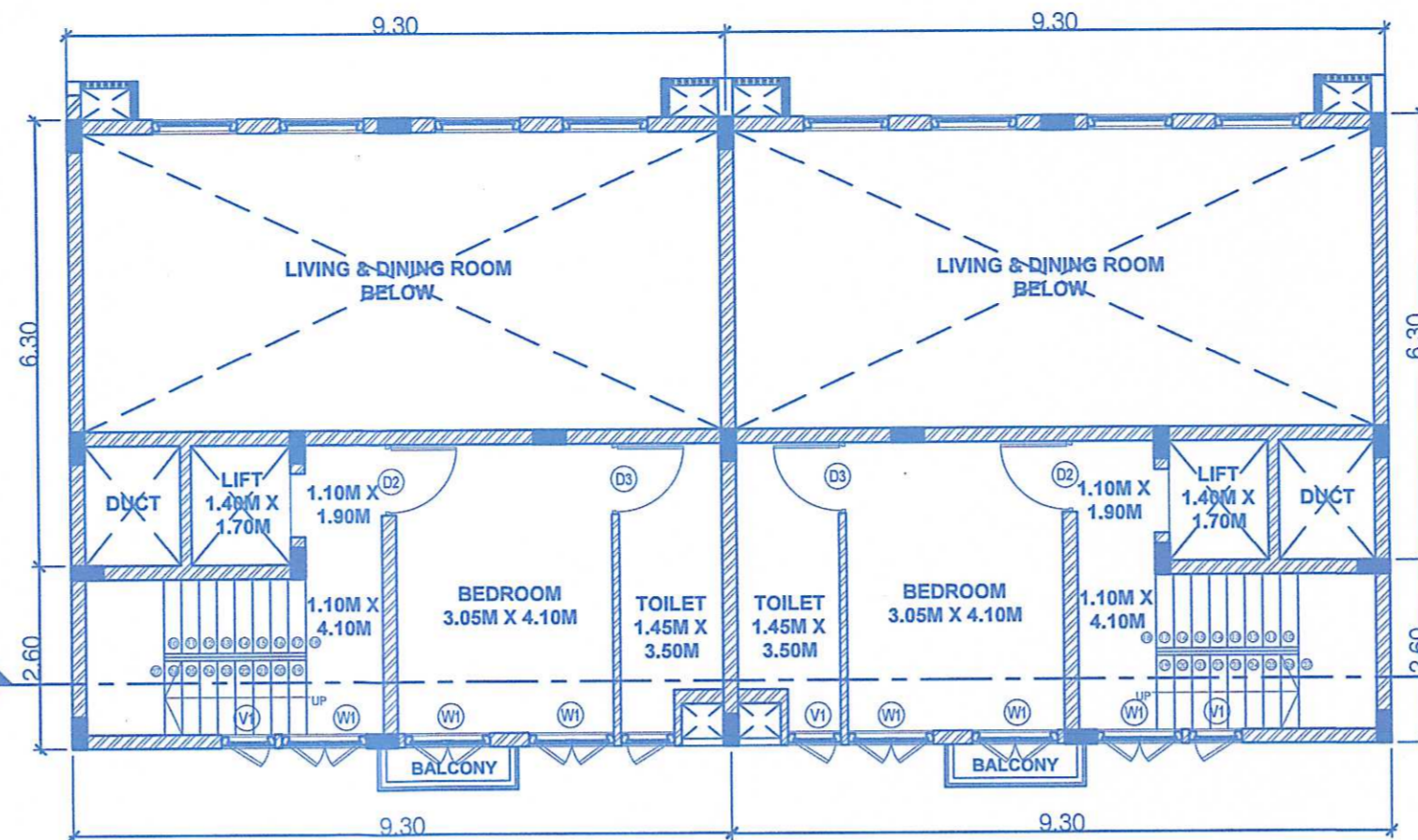

1ST FLOOR PLAN
SCALE = 1:100

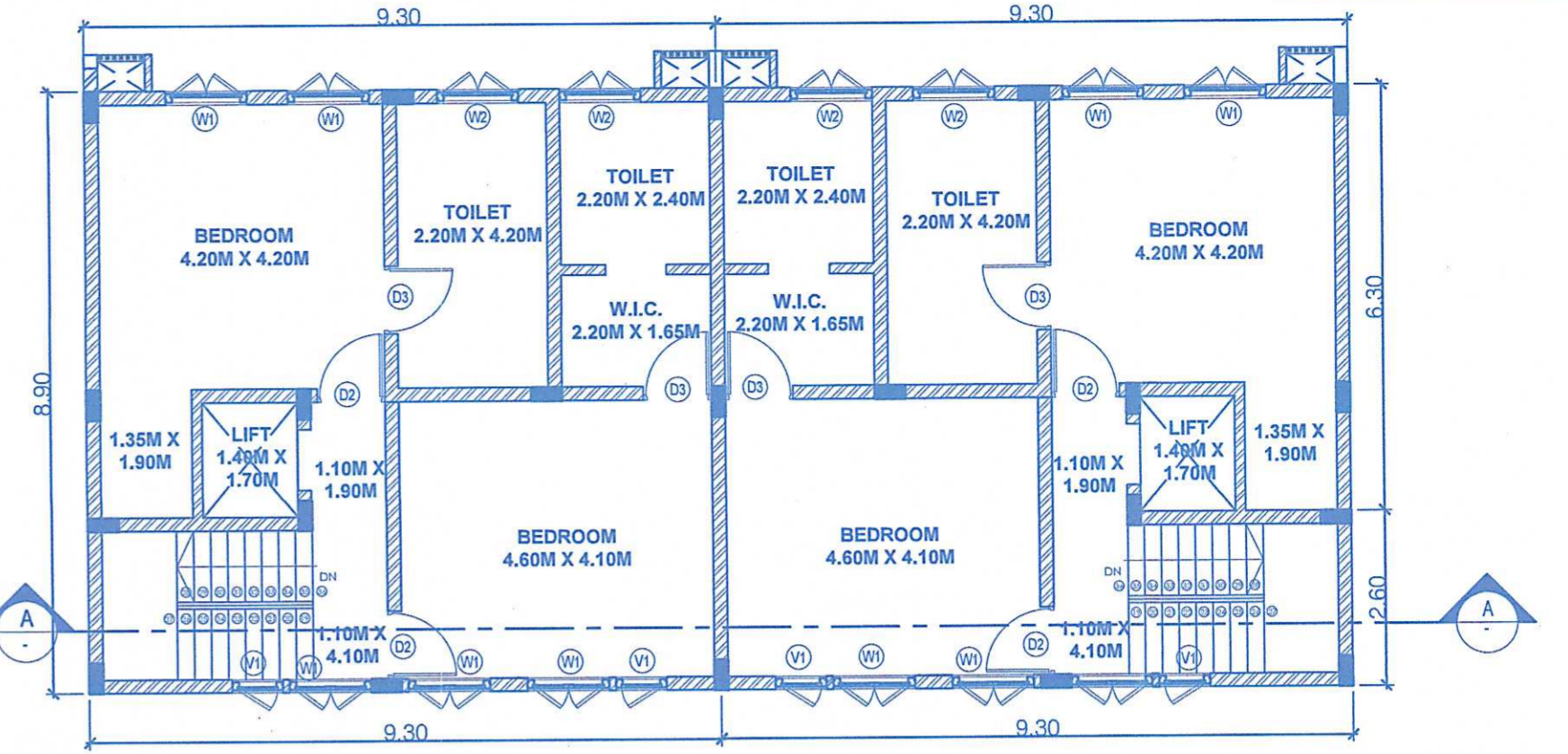

2ND FLOOR PLAN
SCALE = 1:100

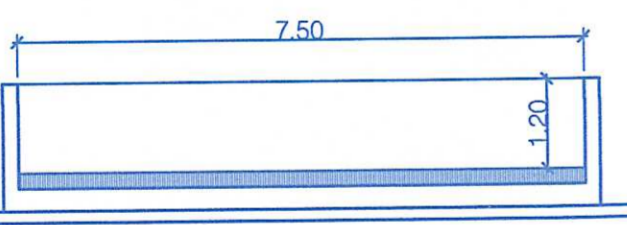
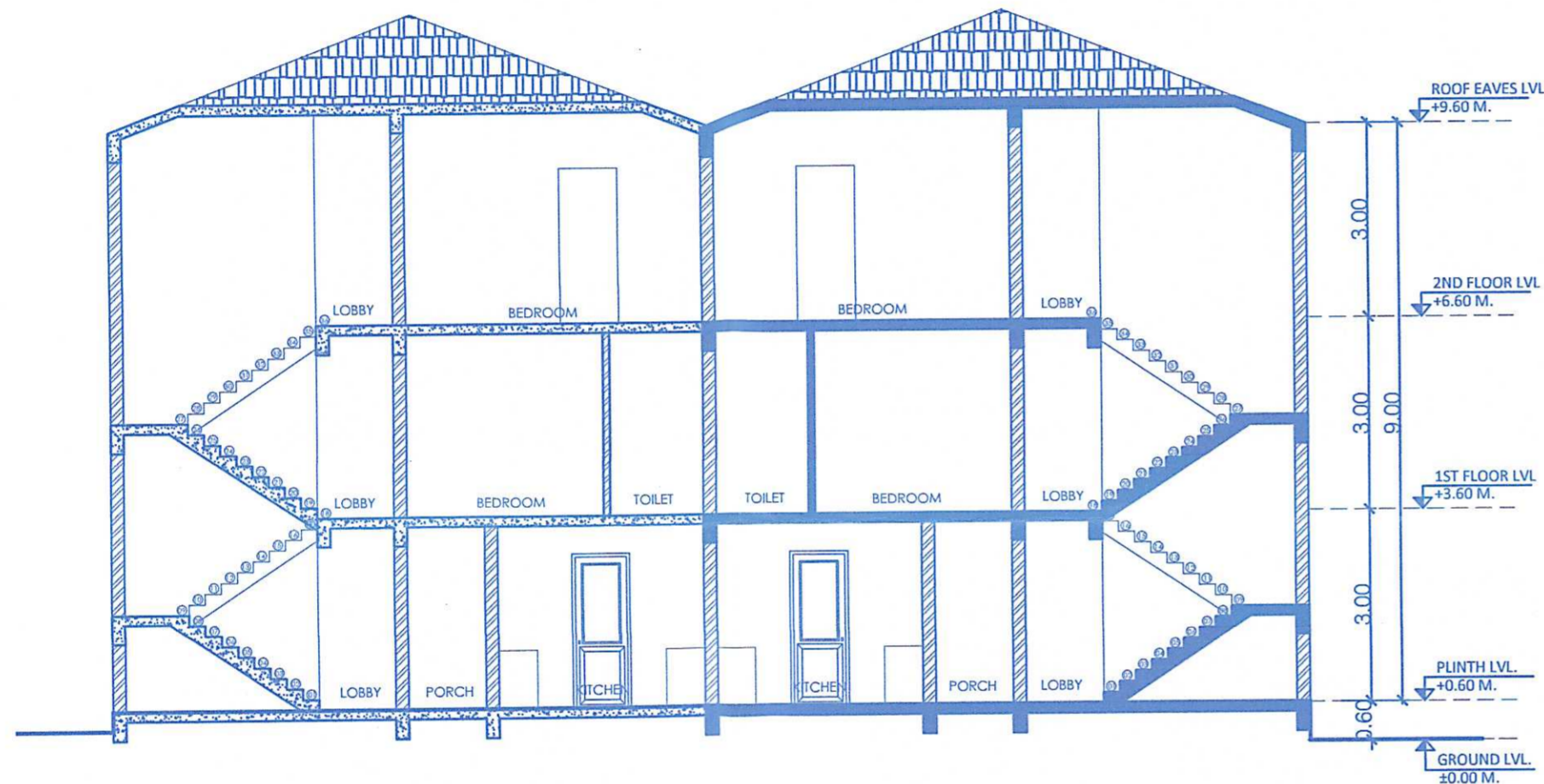

SECTION C-C
SCALE = 1:100



PLAN OF SWIMMING POOL
SCALE = 1:100

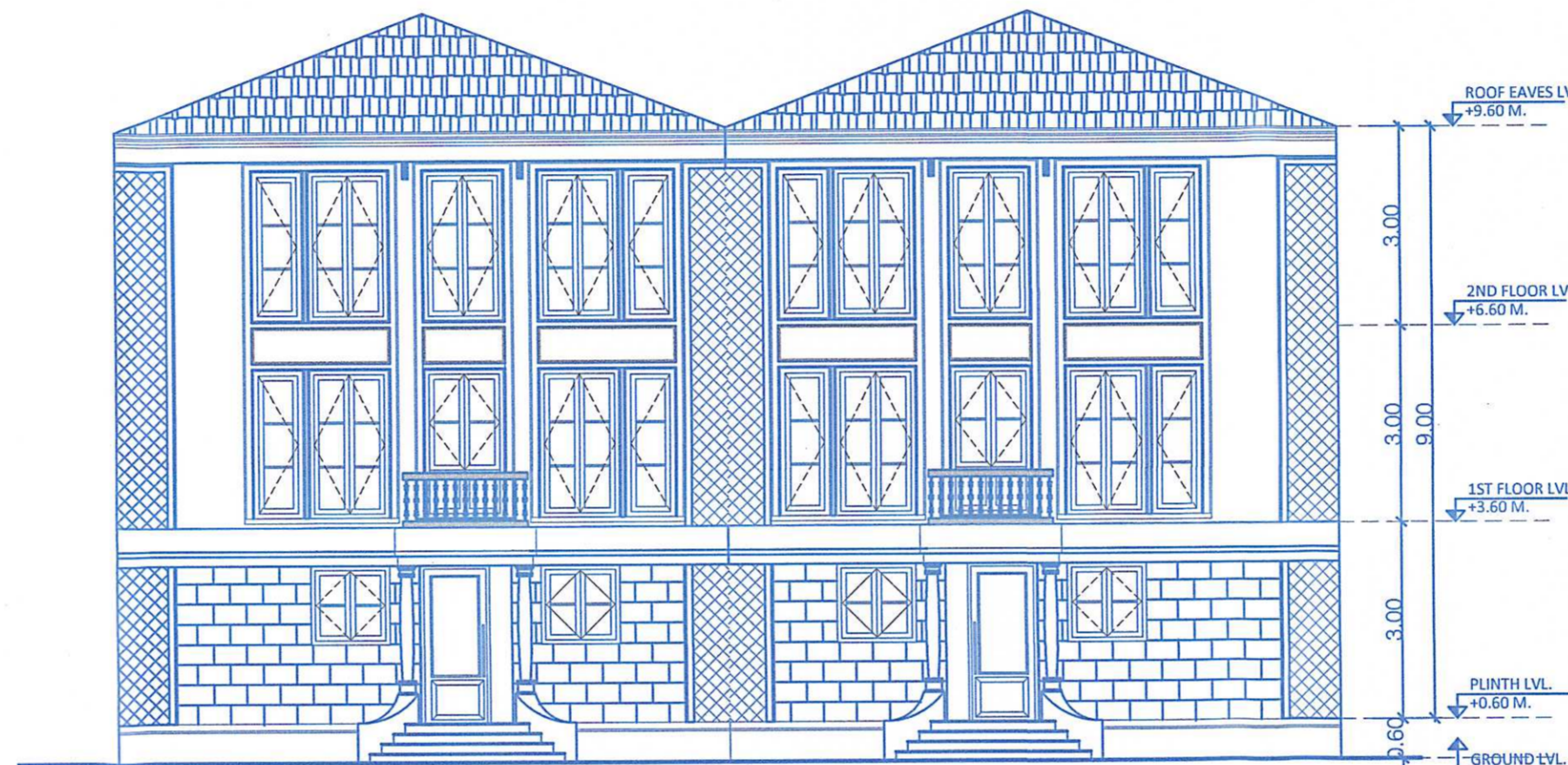

FRONT ELEVATION
SCALE = 1:100

D/W SR. NO.	SIZE
D1	1.05 X 2.40
D2	0.90 X 2.40
D3	0.90 X 2.40
SD	3.00 X 2.40
W1	1.20 X 2.25
W2	1.20 X 2.25
V1	0.75 X 2.25

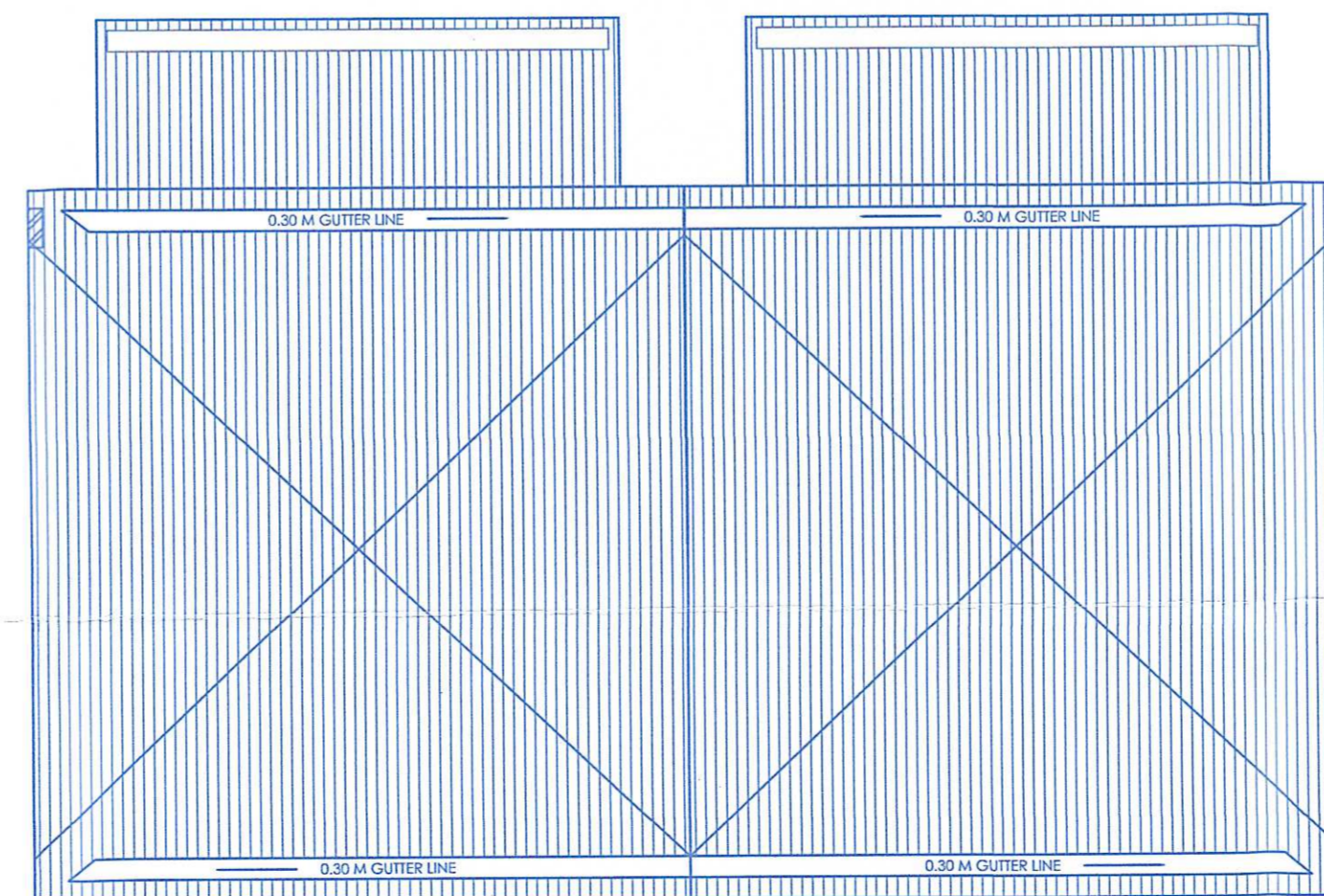

ROOF PLAN
SCALE = 1:100

V. P. Nachinola
Placed / Approved / Prepared
V. P. Meeting Dt. 21/12/2024
Resolution No.:

Ranjana Raul
SMT. RANJANA RAUL
V. P. SECRETARY

Approved With Condition vide
L. No: 198/9328 NAU/TP/24/733
dt. 19/11/24

Alfonso
Dy. Town Planner
Town & Country Planning Dept
Govt. of Goa, Mapusa



CONTENTS OF SHEET			
ELECTRICAL PLAN, AREA CALCULATION, SECTION & ELEVATION			
DESCRIPTION OF PROPOSAL			
PROPOSED CONSTRUCTION OF RESIDENTIAL HOUSE TYPE I, II & III (HOUSE - A, B, C, D, E, F, G, H, I, J, K & L), SWIMMING POOL, COMPOUND WALL ON LAND BEARING SURVEY NO. 50/11-F, SITUATED AT VILLAGE NACHINOLA, BARDEZ, GOA. FOR PARIPALAV PROJECT REALTY TWO LLP.			
NAME OF OWNER	SIGNATURE		
M/S. PARIPALAV PROJECT REALTY TWO LLP	<i>(Signature)</i>		
NAME, ADW.I.C. & SIGNATURE OF ARCHITECT	SIGNATURE		
STAMP OF DATE OF APPROVAL OF PLANS		STAMP OF DATE OF APPROVAL OF PLANS	
M.C. No. 130 19/11/24		53/87 19/11/24	
NORTH	DRAWN BY	JOB NO.	PATH:-

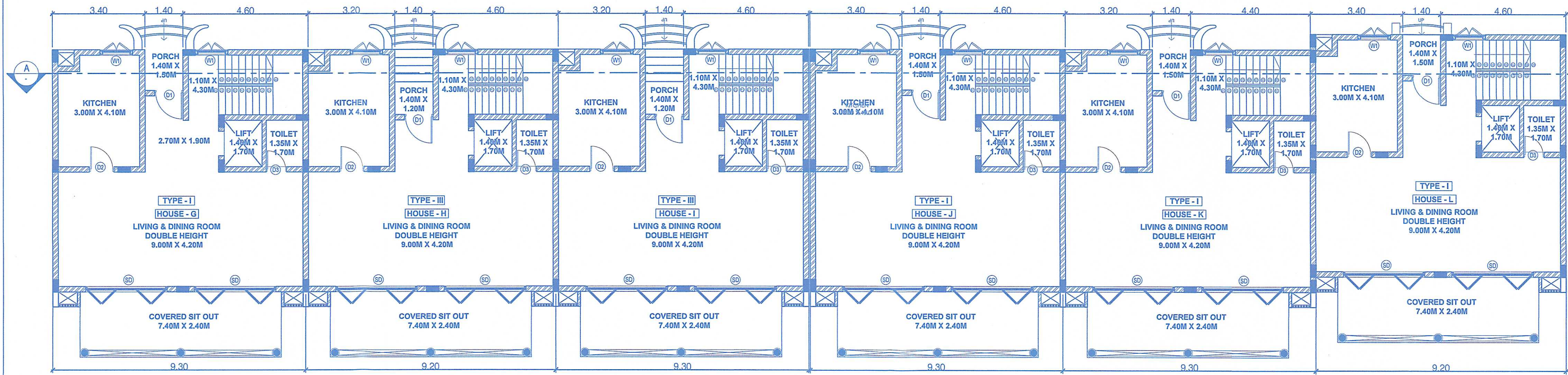

GROUND FLOOR PLAN
 SCALE = 1:100

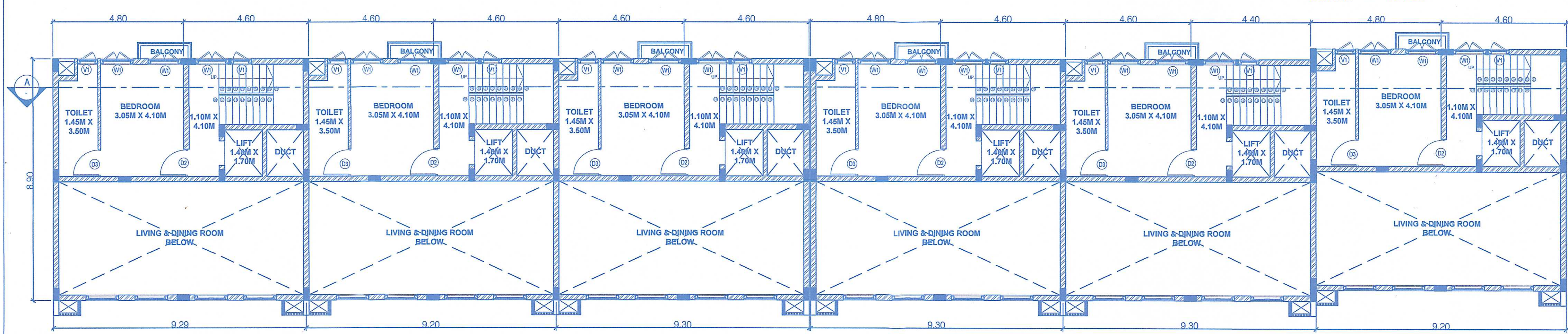

1ST FLOOR PLAN
 SCALE = 1:100

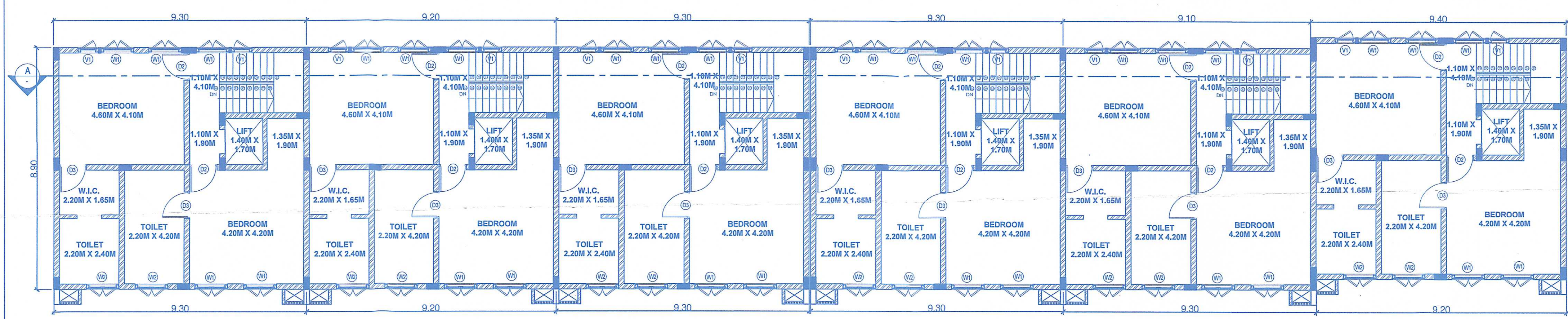

2ND FLOOR PLAN
 SCALE = 1:100

Approved With Condition Vide
 L. No: **TPB/9329 NACH/20/19/133**
 dt. **19/11/24**

Abdoul
 19/11/2024
 Dy. Town Planner
 Town & Country Planning Dept
 Govt. of. Goa, Mapusa

V. P. Nachinola
 Placed / Approved / Rejected
 V. P. Meeting Dt. **23/12/24**
 Resolution No.: **86**

Raul
 07/12/2024
SMT. RANJANA RAU
V. P. SECRETARY

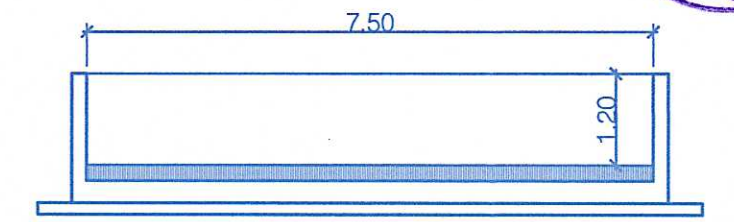

SECTION C-C
 SCALE = 1:100



PLAN OF SWIMMING POOL
 SCALE = 1:100

CONTENTS OF SHEET	
FLOOR PLAN, AREA CALCULATION, SECTION & ELEVATION	
DESCRIPTION OF PROPOSAL	
PROPOSED CONSTRUCTION OF RESIDENTIAL HOUSE TYPE I, II & III (HOUSE - A, B, C, D, E, F, G, H, I, J, K & L), SWIMMING POOL, COMPOUND WALL ON LAND BEARING SURVEY NO. 50/11-F, SITUATED AT VILLAGE NACHINOLA, BARDEZ, GOA. FOR PARIPALAV PROJECT REALTY TWO LLP.	
NAME OF OWNER	SIGNATURE
M/S. PARIPALAV PROJECT REALTY TWO LLP	<i>Rahul</i>
NAME, ADW. I.C. & SIGNATURE OF ARCHITECT	SIGNATURE
<i>Nuno</i>	
STAMP OF DATE OF PREPARATION OF PLANS	STAMP OF DATE OF APPROVAL OF PLANS
W.D. Reg. No. 5387 M.C. No. 130 2019.P.D.A. No. 19	
NORTH	DRAWN BY
JOB NO.	PATH:-