

FORM 1
(See Rule 5 f 1) fa) fii))
ARCHITECT'S CERTIFICATE

(To be submitted at the time of Registration of On-going Project and for withdrawal of Money from Designated Account)

Date: 18-04-18

To
Kasu Zama LLP
12, Kempegowda Service Road, Domlur Bangalore - 560071

Subject : Certificate of Percentage of Completion of Construction Work of 14 No. of Building(s)
of the Project KASU ZAMA situated on the Plot bearing Survey No. 434/32 and 434/31 demarcated by property bearing Survey No 434/30, 434/29 and 434/24 on North; by road on South; by property bearing Survey No 434/24 and 25 on the East; by property bearing Survey No 434/31 on the West village Anjuna, Taluka Bardez, District North Goa admeasuring 4000 Sq Mts and 1050 Sq Mts respectively being developed by Kasu Zama LLP

Ref: Goa RERA Registration Number _____

Sir,

I Mr. John Abraham have undertaken assignment as Architect / Licensed Surveyor of certifying Percentage of Completion of Construction Work of the 14 Buildings of Project KASU ZAMA situated on the Plot bearing Survey No. 434/32 and 434/31 village Anjuna, Taluka Bardez, District North Goa admeasuring 4000 Sq Mts and 1050 Sq Mts respectively being developed by Kasu Zama LLP

1. Following technical professionals are appointed by Owner / Promoter :-

- (i) Mr. John Abraham as Architect;
- (ii) Mr. Charles Wilfred as Structural Consultant
- (iii) Mr. Nagarajan Sembukutty as MEP Consultant
- (iv) Mr. Dantis PJ as Site Supervisor

Based on Site Inspection, with respect to each of the Building/Wing of the aforesaid Real Estate Project, I certify that as on the date of this certificate, the Percentage of Work done for each of the building/Wing of the Real Estate Project as registered vide number _____ under Goa RERA is as per table A herein below. The percentage of the work executed with respect to each of the activity of the entire phase is detailed in Table B.

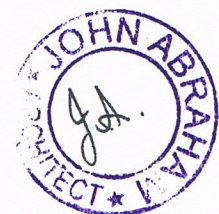

CA 12005 / 36182

Table A

Building 01 (to be prepared separately for each Building /Wing of the Project)

Sr. No	Tasks /Activity	Percentage of work done
1	Excavation	0%
2	1 number of Plinth	0%
3	0 number of Podiums	0%
4	0 number of Stilt Floor	0%
5	5 number of Slabs of Super Structure	0%
6	Internal walls, Internal Plaster, Floorings within Flats/Premises, Doors and Windows to each of the Flat/Premises	0%
7	Sanitary Fittings within the Flat / Premises, Electrical Fittings within the Flat / Premises	0%
8	Staircases, Lifts Wells and Lobbies at each Floor level connecting Staircases and Lifts, Overhead and Underground Water Tanks	0%
9	The external plumbing and external plaster, elevation, completion of terraces with waterproofing of the Building / Wing,	0%
10	Installation of lifts, water pumps, Fire Fighting Fittings and Equipment as per CFO NOC, Electrical fittings to Common Areas, electro, mechanical equipment, Compliance to conditions of environment /CRZ NOC, Finishing to entrance lobby/s, plinth protection, paving of areas appurtenant to Building/Wing, Compound Wall and all other requirements as may be required to Obtain Occupation /Completion Certificate	0%



CA/2005/36482

Building 02 (to be prepared separately for each Building / Wing of the Project)

Sr. No	Tasks /Activity	Percentage of work done
1	Excavation	0%
2	1 number of Plinth	0%
3	0 number of Podiums	0%
4	0 number of Stilt Floor	0%
5	2 number of Slabs of Super Structure	0%
6	Internal walls, Internal Plaster, Floorings within Flats/Premises, Doors and Windows to each of the Flat/Premises	0%
7	Sanitary Fittings within the Flat / Premises, Electrical Fittings within the Flat / Premises	0%
8	Staircases, Lifts Wells and Lobbies at each Floor level connecting Staircases and Lifts, Overhead and Underground Water Tanks	0%
9	The external plumbing and external plaster, elevation, completion of terraces with waterproofing of the Building / Wing,	0%
10	Installation of lifts, water pumps, Fire Fighting Fittings and Equipment as per CFO NOC, Electrical fittings to Common Areas, electro, mechanical equipment, Compliance to conditions of environment / CRZ NOC, Finishing to entrance lobby/s, plinth protection, paving of areas appurtenant to Building/Wing, Compound Wall and all other requirements as may be required to Obtain Occupation /Completion Certificate	0%



CA/2005/36482

Building 03 (to be prepared separately for each Building /Wing of the Project)

Sr. No	Tasks /Activity	Percentage of work done
1	Excavation	0%
2	<u>1</u> number of Plinth	0%
3	<u>0</u> number of Podiums	0%
4	<u>0</u> number of Stilt Floor	0%
5	<u>5</u> number of Slabs of Super Structure	0%
6	Internal walls, Internal Plaster, Floorings within Flats/Premises, Doors and Windows to each of the Flat/Premises	0%
7	Sanitary Fittings within the Flat / Premises, Electrical Fittings within the Flat / Premises	0%
8	Staircases, Lifts Wells and Lobbies at each Floor level connecting Staircases and Lifts, Overhead and Underground Water Tanks	0%
9	The external plumbing and external plaster, elevation, completion of terraces with waterproofing of the Building / Wing,	0%
10	Installation of lifts, water pumps, Fire Fighting Fittings and Equipment as per CFO NOC, Electrical fittings to Common Areas, electro, mechanical equipment, Compliance to conditions of environment /CRZ NOC, Finishing to entrance lobby/s, plinth protection, paving of areas appurtenant to Building/Wing, Compound Wall and all other requirements as may be required to Obtain Occupation /Completion Certificate	0%



CA/2005/36482

Building **04** (to be prepared separately for each Building /Wing of the Project)

Sr. No	Tasks /Activity	Percentage of work done
1	Excavation	100%
2	1 number of Plinth	0%
3	0 number of Podiums	0%
4	0 number of Stilt Floor	0%
5	5 number of Slabs of Super Structure	0%
6	Internal walls, Internal Plaster, Floorings within Flats/Premises, Doors and Windows to each of the Flat/Premises	0%
7	Sanitary Fittings within the Flat / Premises, Electrical Fittings within the Flat / Premises	0%
8	Staircases, Lifts Wells and Lobbies at each Floor level connecting Staircases and Lifts, Overhead and Underground Water Tanks	0%
9	The external plumbing and external plaster, elevation, completion of terraces with waterproofing of the Building / Wing,	0%
10	Installation of lifts, water pumps, Fire Fighting Fittings and Equipment as per CFO NOC, Electrical fittings to Common Areas, electro, mechanical equipment, Compliance to conditions of environment /CRZ NOC, Finishing to entrance lobby/s, plinth protection, paving of areas appurtenant to Building/Wing, Compound Wall and all other requirements as may be required to Obtain Occupation /Completion Certificate	0%

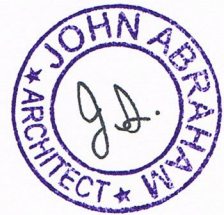

CA/ 2005/ 36482

Building 05 (to be prepared separately for each Building /Wing of the Project)

Sr. No	Tasks /Activity	Percentage of work done
1	Excavation	100%
2	<u>1</u> number of Plinth	0%
3	<u>0</u> number of Podiums	0%
4	<u>0</u> number of Stilt Floor	0%
5	<u>5</u> number of Slabs of Super Structure	0%
6	Internal walls, Internal Plaster, Floorings within Flats/Premises, Doors and Windows to each of the Flat/Premises	0%
7	Sanitary Fittings within the Flat / Premises, Electrical Fittings within the Flat / Premises	0%
8	Staircases, Lifts Wells and Lobbies at each Floor level connecting Staircases and Lifts, Overhead and Underground Water Tanks	0%
9	The external plumbing and external plaster, elevation, completion of terraces with waterproofing of the Building / Wing,	0%
10	Installation of lifts, water pumps, Fire Fighting Fittings and Equipment as per CFO NOC, Electrical fittings to Common Areas, electro, mechanical equipment, Compliance to conditions of environment /CRZ NOC, Finishing to entrance lobby/s, plinth protection, paving of areas appurtenant to Building/Wing, Compound Wall and all other requirements as may be required to Obtain Occupation /Completion Certificate	0%



CA / 2005 / 36482

Building 06 (to be prepared separately for each Building /Wing of the Project)

Sr. No	Tasks /Activity	Percentage of work done
1	Excavation	100%
2	<u>1</u> number of Plinth	0%
3	<u>0</u> number of Podiums	0%
4	<u>0</u> number of Stilt Floor	0%
5	<u>5</u> number of Slabs of Super Structure	0%
6	Internal walls, Internal Plaster, Floorings within Flats/Premises, Doors and Windows to each of the Flat/Premises	0%
7	Sanitary Fittings within the Flat / Premises, Electrical Fittings within the Flat / Premises	0%
8	Staircases, Lifts Wells and Lobbies at each Floor level connecting Staircases and Lifts, Overhead and Underground Water Tanks	0%
9	The external plumbing and external plaster, elevation, completion of terraces with waterproofing of the Building / Wing,	0%
10	Installation of lifts, water pumps, Fire Fighting Fittings and Equipment as per CFO NOC, Electrical fittings to Common Areas, electro, mechanical equipment, Compliance to conditions of environment /CRZ NOC, Finishing to entrance lobby/s, plinth protection, paving of areas appurtenant to Building/Wing, Compound Wall and all other requirements as may be required to Obtain Occupation /Completion Certificate	0%



CA/2005/36482

Building 07 (to be prepared separately for each Building /Wing of the Project)

Sr. No	Tasks /Activity	Percentage of work done
1	Excavation	100%
2	<u>1</u> number of Plinth	0%
3	0 number of Podiums	0%
4	0 number of Stilt Floor	0%
5	5 number of Slabs of Super Structure	0%
6	Internal walls, Internal Plaster, Floorings within Flats/Premises, Doors and Windows to each of the Flat/Premises	0%
7	Sanitary Fittings within the Flat / Premises, Electrical Fittings within the Flat / Premises	0%
8	Staircases, Lifts Wells and Lobbies at each Floor level connecting Staircases and Lifts, Overhead and Underground Water Tanks	0%
9	The external plumbing and external plaster, elevation, completion of terraces with waterproofing of the Building / Wing,	0%
10	Installation of lifts, water pumps, Fire Fighting Fittings and Equipment as per CFO NOC, Electrical fittings to Common Areas, electro, mechanical equipment, Compliance to conditions of environment /CRZ NOC, Finishing to entrance lobby/s, plinth protection, paving of areas appurtenant to Building/Wing, Compound Wall and all other requirements as may be required to Obtain Occupation /Completion Certificate	0%



CA/2005/36482

Building 08 (to be prepared separately for each Building /Wing of the Project)

Sr. No	Tasks /Activity	Percentage of work done
1	Excavation	100%
2	<u>1</u> number of Plinth	0%
3	<u>0</u> number of Podiums	0%
4	<u>0</u> number of Stilt Floor	0%
5	<u>5</u> number of Slabs of Super Structure	0%
6	Internal walls, Internal Plaster, Floorings within Flats/Premises, Doors and Windows to each of the Flat/Premises	0%
7	Sanitary Fittings within the Flat / Premises, Electrical Fittings within the Flat / Premises	0%
8	Staircases, Lifts Wells and Lobbies at each Floor level connecting Staircases and Lifts, Overhead and Underground Water Tanks	0%
9	The external plumbing and external plaster, elevation, completion of terraces with waterproofing of the Building / Wing,	0%
10	Installation of lifts, water pumps, Fire Fighting Fittings and Equipment as per CFO NOC, Electrical fittings to Common Areas, electro, mechanical equipment, Compliance to conditions of environment /CRZ NOC, Finishing to entrance lobby/s, plinth protection, paving of areas appurtenant to Building/Wing, Compound Wall and all other requirements as may be required to Obtain Occupation /Completion Certificate	0%



CA/2005/36482

Sr. No	Tasks /Activity	Percentage of work done
1	Excavation	0%
2	<u>1</u> number of Plinth	0%
3	<u>0</u> number of Podiums	0%
4	<u>0</u> number of Stilt Floor	0%
5	<u>2</u> number of Slabs of Super Structure	0%
6	Internal walls, Internal Plaster, Floorings within Flats/Premises, Doors and Windows to each of the Flat/Premises	0%
7	Sanitary Fittings within the Flat / Premises, Electrical Fittings within the Flat / Premises	0%
8	Staircases, Lifts Wells and Lobbies at each Floor level connecting Staircases and Lifts, Overhead and Underground Water Tanks	0%
9	The external plumbing and external plaster, elevation, completion of terraces with waterproofing of the Building / Wing,	0%
10	Installation of lifts, water pumps, Fire Fighting Fittings and Equipment as per CFO NOC, Electrical fittings to Common Areas, electro, mechanical equipment, Compliance to conditions of environment / CRZ NOC, Finishing to entrance lobby/s, plinth protection, paving of areas appurtenant to Building/Wing, Compound Wall and all other requirements as may be required to Obtain Occupation /Completion Certificate	0%



CA/2005/36482

Building 10 (to be prepared separately for each Building /Wing of the Project)

Sr. No	Tasks /Activity	Percentage of work done
1	Excavation	0%
2	<u>1</u> number of Plinth	0%
3	<u>0</u> number of Podiums	0%
4	<u>0</u> number of Stilt Floor	0%
5	<u>5</u> number of Slabs of Super Structure	0%
6	Internal walls, Internal Plaster, Floorings within Flats/Premises, Doors and Windows to each of the Flat/Premises	0%
7	Sanitary Fittings within the Flat / Premises, Electrical Fittings within the Flat / Premises	0%
8	Staircases, Lifts Wells and Lobbies at each Floor level connecting Staircases and Lifts, Overhead and Underground Water Tanks	0%
9	The external plumbing and external plaster, elevation, completion of terraces with waterproofing of the Building / Wing,	0%
10	Installation of lifts, water pumps, Fire Fighting Fittings and Equipment as per CFO NOC, Electrical fittings to Common Areas, electro, mechanical equipment, Compliance to conditions of environment /CRZ NOC, Finishing to entrance lobby/s, plinth protection, paving of areas appurtenant to Building/Wing, Compound Wall and all other requirements as may be required to Obtain Occupation /Completion Certificate	0%



CA/2005/36482

Building 11 (to be prepared separately for each Building /Wing of the Project)

Sr. No	Tasks /Activity	Percentage of work done
1	Excavation	0%
2	<u>1</u> number of Plinth	0%
3	0 number of Podiums	0%
4	0 number of Stilt Floor	0%
5	2 number of Slabs of Super Structure	0%
6	Internal walls, Internal Plaster, Floorings within Flats/Premises, Doors and Windows to each of the Flat/Premises	0%
7	Sanitary Fittings within the Flat / Premises, Electrical Fittings within the Flat / Premises	0%
8	Staircases, Lifts Wells and Lobbies at each Floor level connecting Staircases and Lifts, Overhead and Underground Water Tanks	0%
9	The external plumbing and external plaster, elevation, completion of terraces with waterproofing of the Building / Wing,	0%
10	Installation of lifts, water pumps, Fire Fighting Fittings and Equipment as per CFO NOC, Electrical fittings to Common Areas, electro, mechanical equipment, Compliance to conditions of environment /CRZ NOC, Finishing to entrance lobby/s, plinth protection, paving of areas appurtenant to Building/Wing, Compound Wall and all other requirements as may be required to Obtain Occupation /Completion Certificate	0%



CA/2005/36482

Building 12 (to be prepared separately for each Building / Wing of the Project)

Sr. No	Tasks /Activity	Percentage of work done
1	Excavation	0%
2	<u>1</u> number of Plinth	0%
3	<u>0</u> number of Podiums	0%
4	<u>0</u> number of Stilt Floor	0%
5	<u>5</u> number of Slabs of Super Structure	0%
6	Internal walls, Internal Plaster, Floorings within Flats/Premises, Doors and Windows to each of the Flat/Premises	0%
7	Sanitary Fittings within the Flat / Premises, Electrical Fittings within the Flat / Premises	0%
8	Staircases, Lifts Wells and Lobbies at each Floor level connecting Staircases and Lifts, Overhead and Underground Water Tanks	0%
9	The external plumbing and external plaster, elevation, completion of terraces with waterproofing of the Building / Wing,	0%
10	Installation of lifts, water pumps, Fire Fighting Fittings and Equipment as per CFO NOC, Electrical fittings to Common Areas, electro, mechanical equipment, Compliance to conditions of environment / CRZ NOC, Finishing to entrance lobby/s, plinth protection, paving of areas appurtenant to Building/Wing, Compound Wall and all other requirements as may be required to Obtain Occupation /Completion Certificate	0%

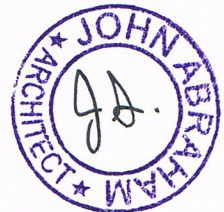

CA/2005/36482

Building 13 (to be prepared separately for each Building /Wing of the Project)

Sr. No	Tasks /Activity	Percentage of work done
1	Excavation	0%
2	<u>1</u> number of Plinth	0%
3	<u>0</u> number of Podiums	0%
4	<u>0</u> number of Stilt Floor	0%
5	5 number of Slabs of Super Structure	0%
6	Internal walls, Internal Plaster, Floorings within Flats/Premises, Doors and Windows to each of the Flat/Premises	0%
7	Sanitary Fittings within the Flat / Premises, Electrical Fittings within the Flat / Premises	0%
8	Staircases, Lifts Wells and Lobbies at each Floor level connecting Staircases and Lifts, Overhead and Underground Water Tanks	0%
9	The external plumbing and external plaster, elevation, completion of terraces with waterproofing of the Building / Wing,	0%
10	Installation of lifts, water pumps, Fire Fighting Fittings and Equipment as per CFO NOC, Electrical fittings to Common Areas, electro, mechanical equipment, Compliance to conditions of environment /CRZ NOC, Finishing to entrance lobby/s, plinth protection, paving of areas appurtenant to Building/Wing, Compound Wall and all other requirements as may be required to Obtain Occupation /Completion Certificate	0%



CA/2005/36482

Building 14 (to be prepared separately for each Building /Wing of the Project)

Sr. No	Tasks /Activity	Percentage of work done
1	Excavation	0%
2	<u>1</u> number of Plinth	0%
3	<u>0</u> number of Podiums	0%
4	<u>0</u> number of Stilt Floor	0%
5	<u>5</u> number of Slabs of Super Structure	0%
6	Internal walls, Internal Plaster, Floorings within Flats/Premises, Doors and Windows to each of the Flat/Premises	0%
7	Sanitary Fittings within the Flat / Premises, Electrical Fittings within the Flat / Premises	0%
8	Staircases, Lifts Wells and Lobbies at each Floor level connecting Staircases and Lifts, Overhead and Underground Water Tanks	0%
9	The external plumbing and external plaster, elevation, completion of terraces with waterproofing of the Building / Wing,	0%
10	Installation of lifts, water pumps, Fire Fighting Fittings and Equipment as per CFO NOC, Electrical fittings to Common Areas, electro, mechanical equipment, Compliance to conditions of environment /CRZ NOC, Finishing to entrance lobby/s, plinth protection, paving of areas appurtenant to Building/Wing, Compound Wall and all other requirements as may be required to Obtain Occupation /Completion Certificate	0%

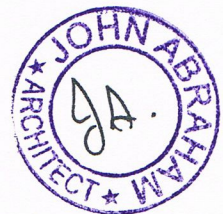

CA/2005/36482

Internal & External Development Works in Respect of the entire Registered Phase

Sr. No.	Common areas and Facilities, Amenities	Proposed (Yes/No)	Percentage of work done	Details
1.	Internal Roads & Footpaths	Yes	0%	
2.	Water Supply	Yes	0%	
3.	Sewarage (chamber,lines,Septic Tank, STP)	Yes	0%	
4.	Storm Water Drains	Yes	0%	
5.	Landscaping & Tree Planting	Yes	0%	
6.	Street Lighting	Yes	0%	
7.	Community Buildings	Yes	0%	
8.	Treatment and disposal of sewage and sullage water	No	0%	
9.	Solid Waste management & Disposal	No	0%	
10.	Water conservation, Rain water harvesting	No	0%	
11.	Energy management	No	0%	
12.	Fire protection and fire safety requirements	No	0%	
13.	Electrical meter room, Sub station, Receiving station	Yes	0%	
14.	Others (Option to Add more)			

Yours Faithfully

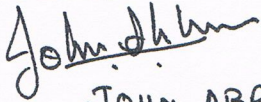

JOHN ABRAHAM

Signature & Name (IN BLOCK LETTERS) of Architect

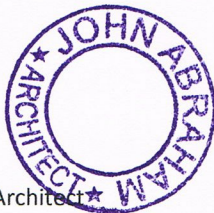

License No : CA/2005/36482