

V. P. *Kadalli*
SECRETARY
Velsao-Pale-Issorcim



Please Check Letter No. *DPH/5314/9/2018* dated *10/04/2017* regarding the plans

Town Planner
Town & Country Planning Dept.
Mormugao Taluka Office
Govt. of Goa
Vasco-da-Gama Goa

AREA STATEMENT

| | |
|---|-------------------------|
| A) TOTAL AREA OF THE PROPERTY S.No. 20/L = 3,025.00m ² | |
| B) DEDUCTIONS | |
| 1. AREA UNDER ORCHARD ZONE | 480.00m ² |
| 2. AREA UNDER EXIST. ROAD & ROAD WIDENING | 858.00m ² |
| 3. AREA RESERVED FOR ACCESS TO ADJOINING PROPERTY | 216.00m ² |
| TOTAL = 1554.00m ² | |
| C) NET EFFECTIVE PLOT AREA | |
| A - B) = 3025.00 - 1554.00 = 1471.00 | = 1471.00m ² |
| D) AREA UNDER PLOTS | |
| PLOT NO. | AREAS(m ²) |
| 20/L-4 | 593.00 |
| 20/L-4A | 878.00 |
| = 1471.00m ² | |

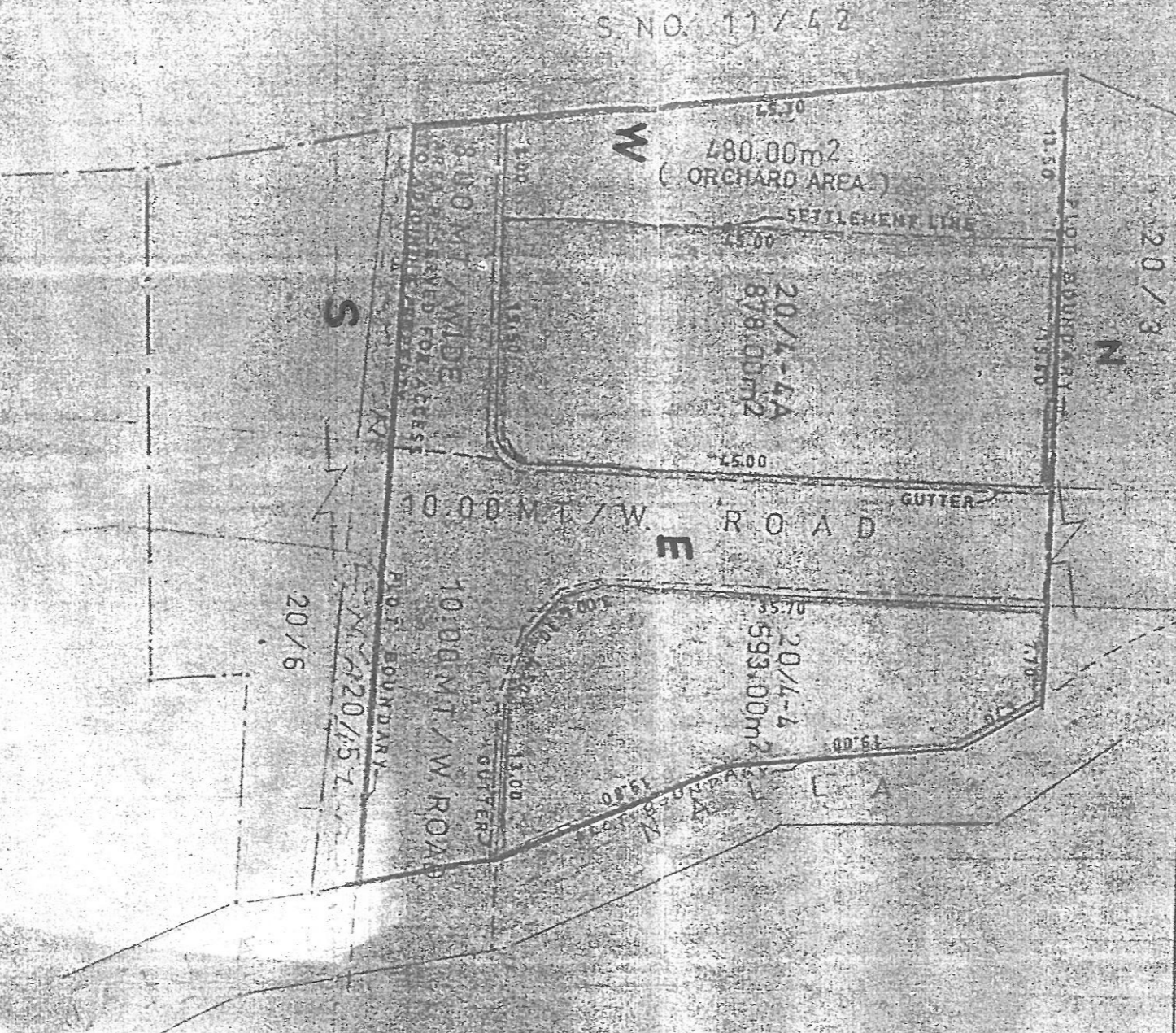

PREPARED BY: *[Signature]*
REF. No. *DPH/5314/9/2018*
DATED: 20/08/2015

REVISED FINAL
SUB-DIV. OF
20/L AT TALUKA MORMUGAO VILLAGE ISSORCIM.
PROPERTY BEARING Sur/Sub. Div. No.

SCALE = 1:500

ALCON DEVELOPERS

DATE = 13-02-17

[Signature]
OWNERS' SIGN

ASHOK G. KADALLI
B.E. CIVIL, MITE

ER/DIG/198/2095
ER/0015/2010