

Please Check Letter No. H.4333/Pale.1511/y  
 14.16.2023, dated 07.09.2023  
 regarding the plans

PERMISSION GRANTED WIDE CONSTRUCTION  
 LICENCE NO. VPVT/2022 - 2024/151  
 By H.E. (I) dt. 15/09/2023  
**SECRETARY**  
 V.P. VELSAB - PALE - ISSORCIM



**SCHEDULE OF DOORS AND WINDOWS**

NO.	SIZE
D1	1.00 X 2.10
D2	0.90 X 2.10
D3	0.80 X 2.10
FD	3.00 X 2.50
FD1	3.20 X 2.50
FD2	3.35 X 2.50
FD3	3.85 X 2.50
W1	1.50 X 1.50
W2	1.20 X 1.50
V	0.60 X 0.90

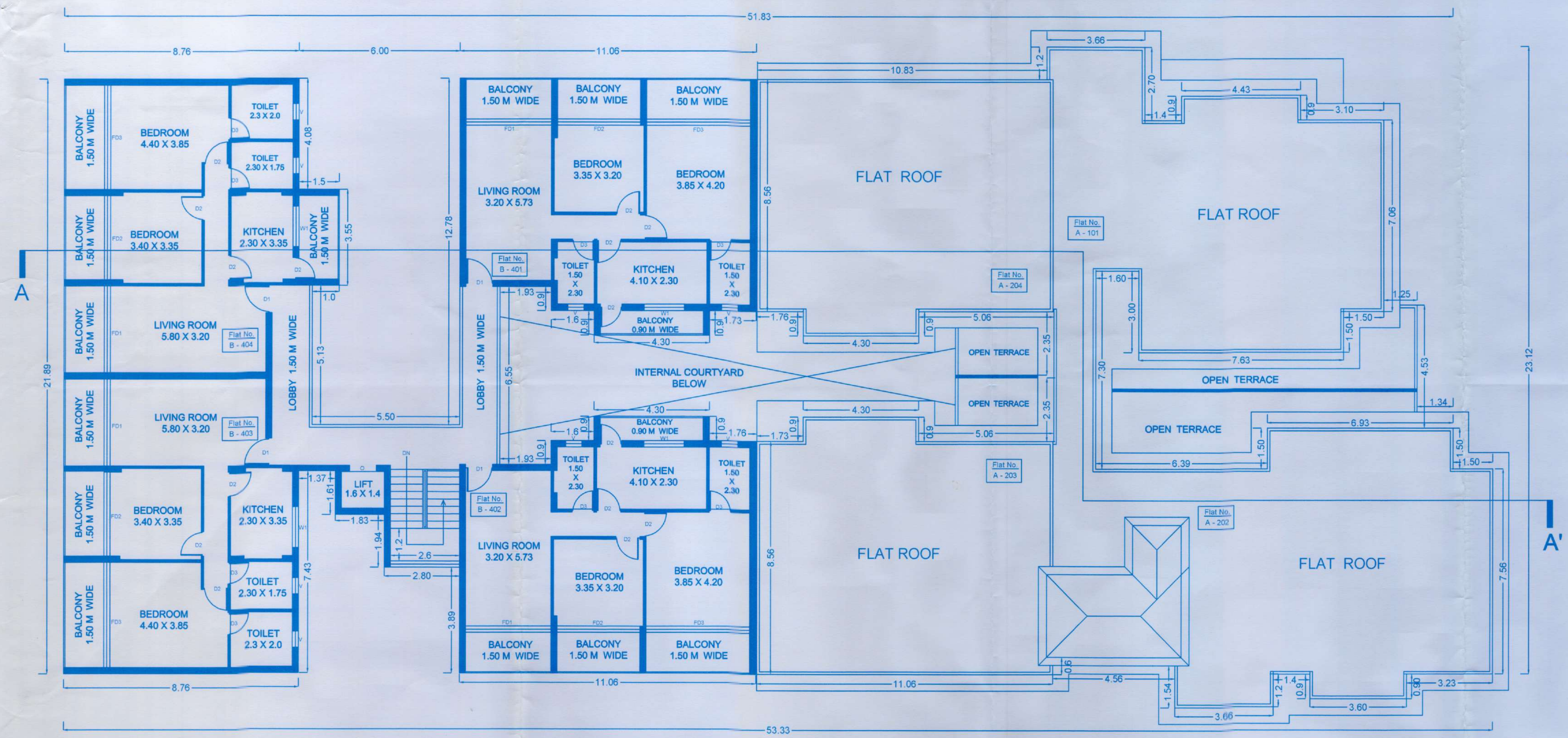

**FOURTH FLOOR PLAN** SCALE 1:100

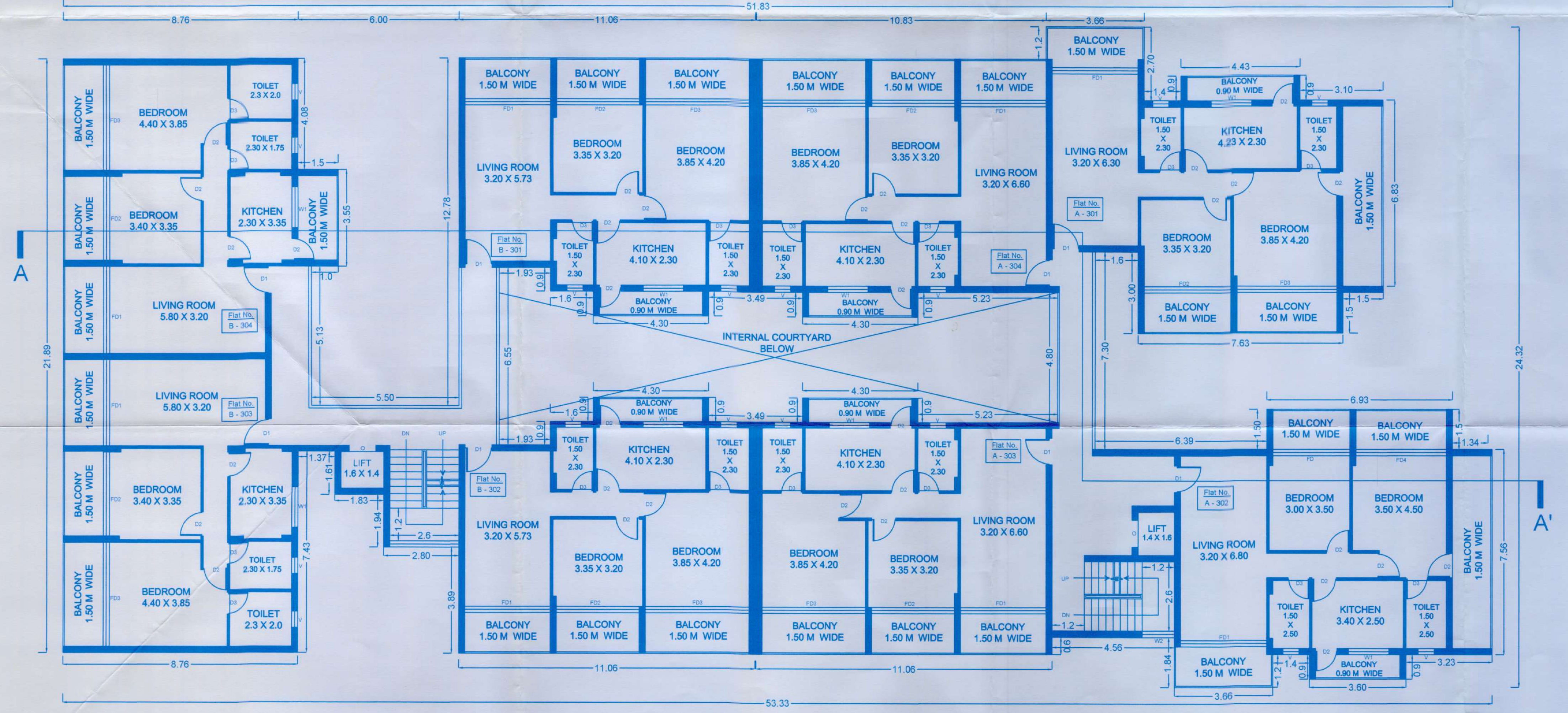

**THIRD FLOOR PLAN** SCALE 1:100

NOTE : ALL DIMENSIONS ARE IN METERS

REVISED RESIDENTIAL & COMMERCIAL PROJECT IN PLOT BEARING SURVEY NOS. 48/6 & 51/1 OF VILLAGE PALE, MORMUGAO - GOA. FOR S.J.CONSTRUCTIONS & OTHERS.

OWNER'S SIGNATURE :

**OWNERS**  
 S.J.CONSTRUCTIONS & OTHERS  
 PLOT NO. S-150, PHASE III B,  
 VERNA INDUSTRIAL ESTATE,  
 VERNA, SALCETE - GOA.

ARCHITECT'S SIGNATURE  
  
**GAUTAM V. DESAI**  
 ARCHITECT  
 Regd. No. CA/2001/27339  
 4, SAPANA SUNSHINE, MADEL,  
 MARGAO-GOA. 403801

**GAUTAM DESAI**  
 M.ARC.H, M.VAL, F.I.I.A, F.I.V., M.R.I.C.S  
 ARCHITECT, CHARTERED SURVEYOR,  
 GOVT. REGISTERED VALUER  
 C.O.A. REGD. NO. :CA/2001/27339  
 T.C.P.D REGD NO. AR/0051/2010  
 4, SAPANA SUNSHINE, MADEL,  
 MARGAO - GOA, 403601.