

BASEMENT FLOOR PLAN(25-CARS)

LOWER GR. STILL FLOOR PLAN(15-CARS)

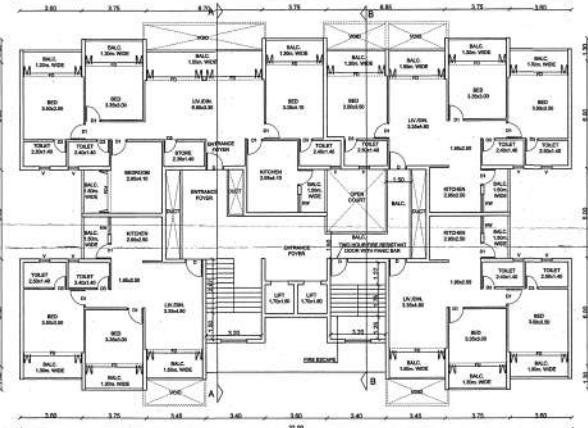
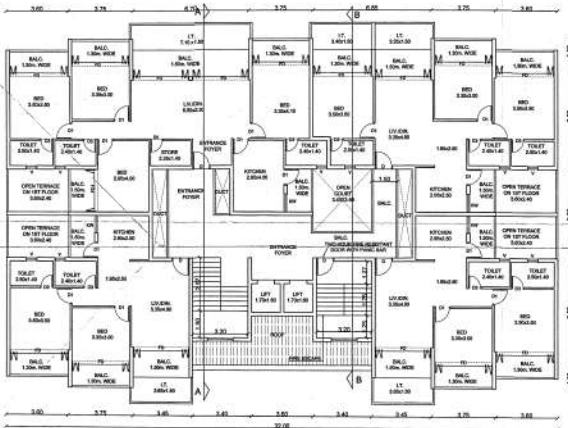

TYPICAL UPPER GR., 2nd, 4th & 6th FLOOR PLAN
NOTE: ALL BALCONIES TO BE ENCLOSED WITH GLASS EXCEPT KITCHEN

TYPICAL 1st, 3rd, 5th & 7th FLOOR PLAN
NOTE: ALL BALCONIES TO BE ENCLOSED WITH GLASS EXCEPT KITCHEN

SCHEDULE OF OPENINGS	
TYPE	SIZE
D	1.50 X 2.50
D1	0.75 X 2.25
D2	0.50 X 2.25
WT	1.50 X 1.50
V	0.80 X 1.00
KW	1.00 X 1.30
FD	3.00 X 2.00

REVISED PLANS

OWNER: SUA CONSTRUCTIONS

PROJECT: PROPOSED RESIDENTIAL BUILDING, CONSTRUCTION & MAINTENANCE OF PLOT AT FATORDA-MARGAO

DATE: 31-10-2019 P.T.E NO 61/2019/14-14

SCALE: 1:100 & 1:500 DWS NO-717/02

JOB NO-2570 ENGINEER: UDAY SAWART

OWNER: UDAY SAWART

REG. NO. ENR0223919

HEALTH OFFICER: URBAN HEALTH OFFICER, MARGAO