

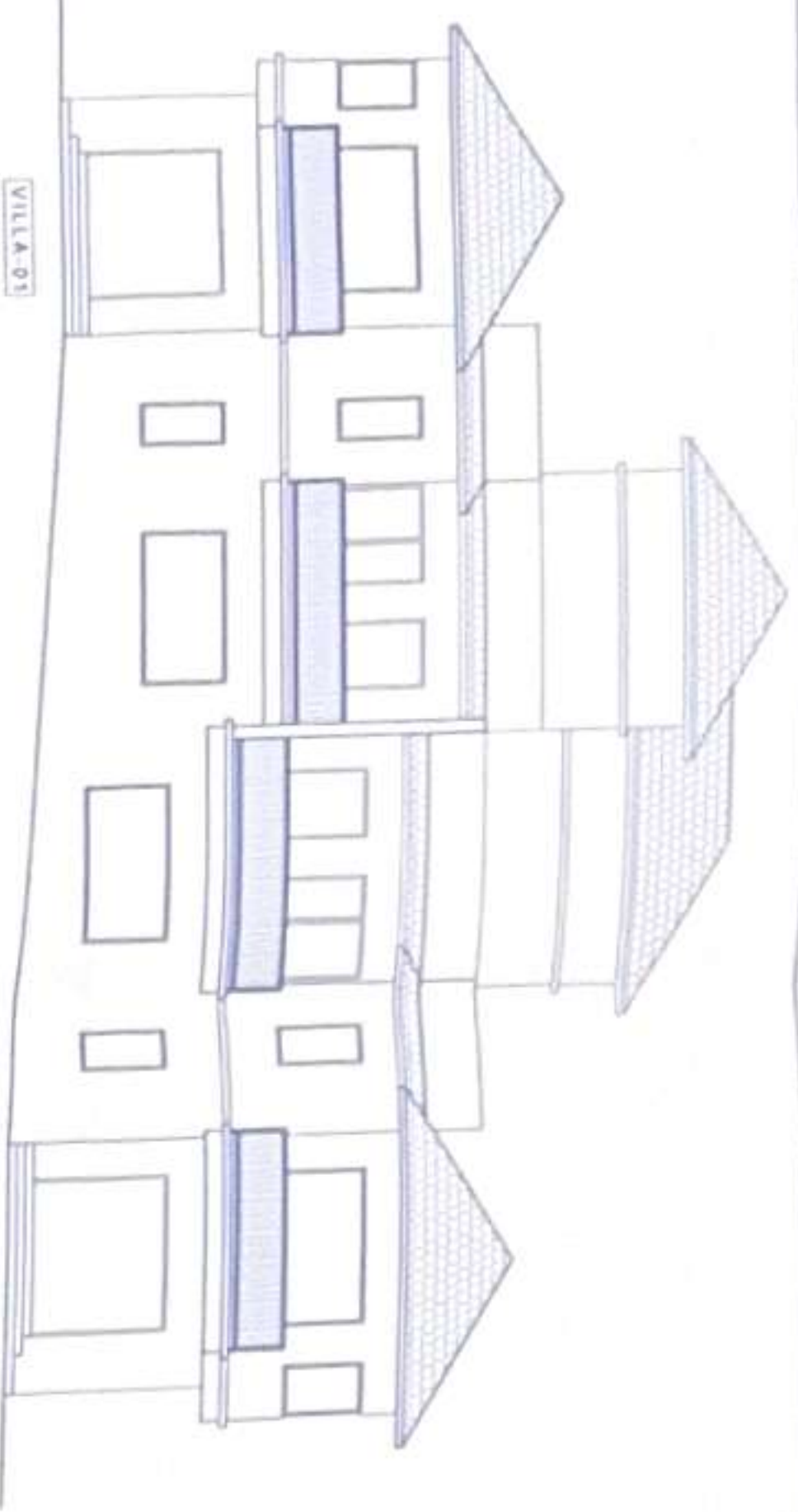

VILLA-01 & 02

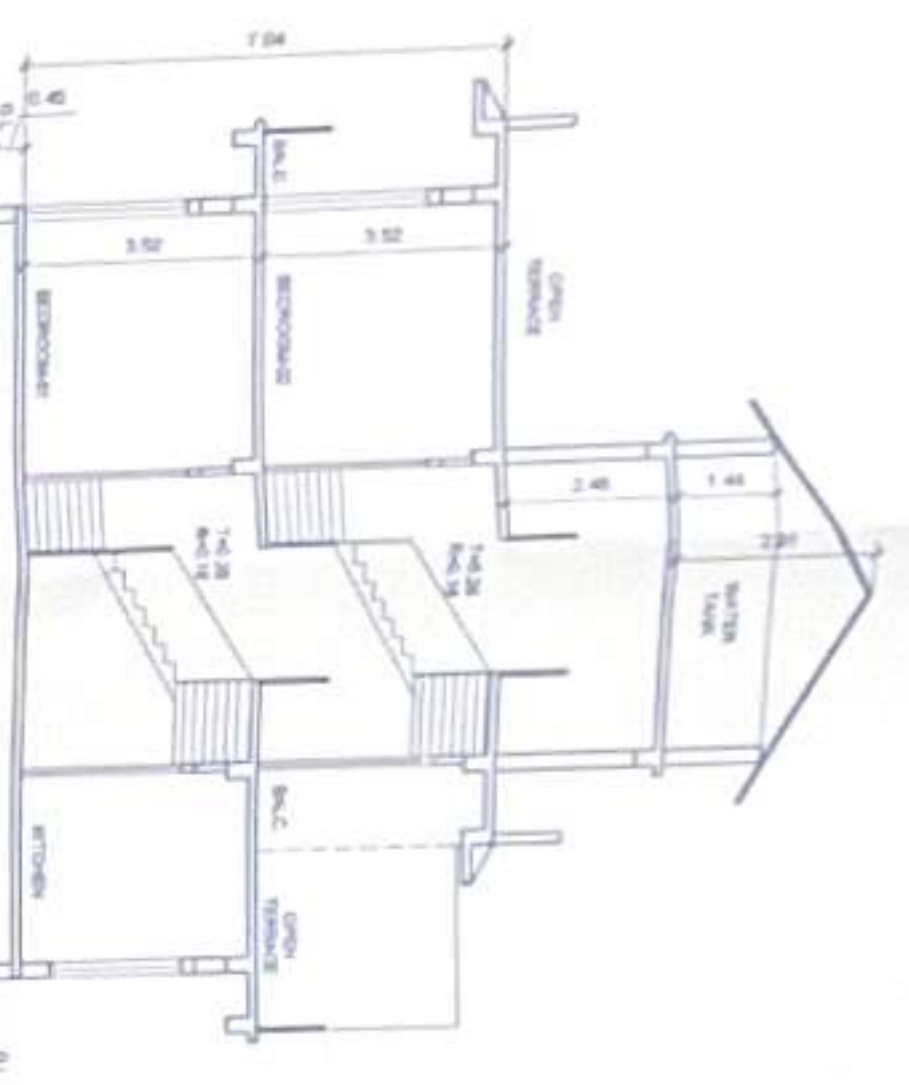

FRONT ELEVATION  
SCALE: 1/80



SECTION-BB  
SCALE: 1/80



GROUND FLOOR PLAN  
SCALE: 1/80

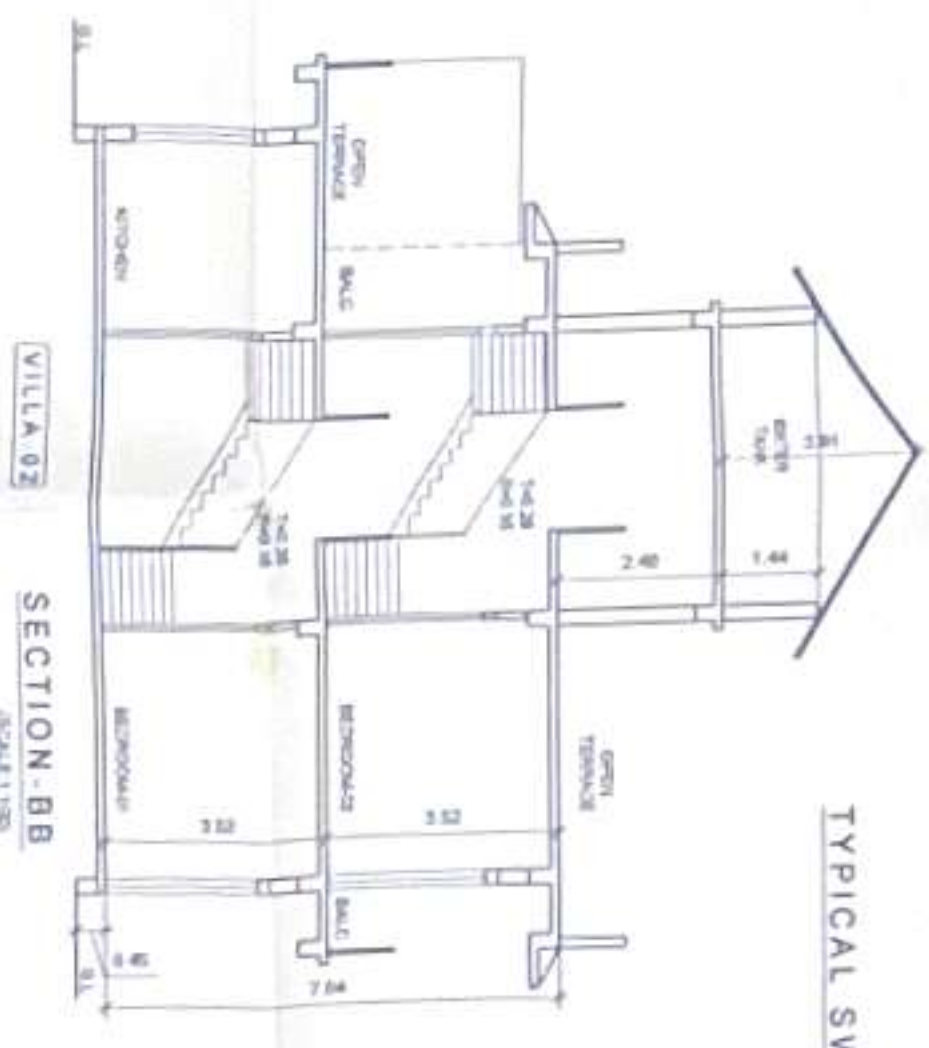

TYPICAL SWIMMING POOL SECTION  
SCALE: 1/80



SECTION-BB  
SCALE: 1/80



FIRST FLOOR PLAN  
SCALE: 1/80

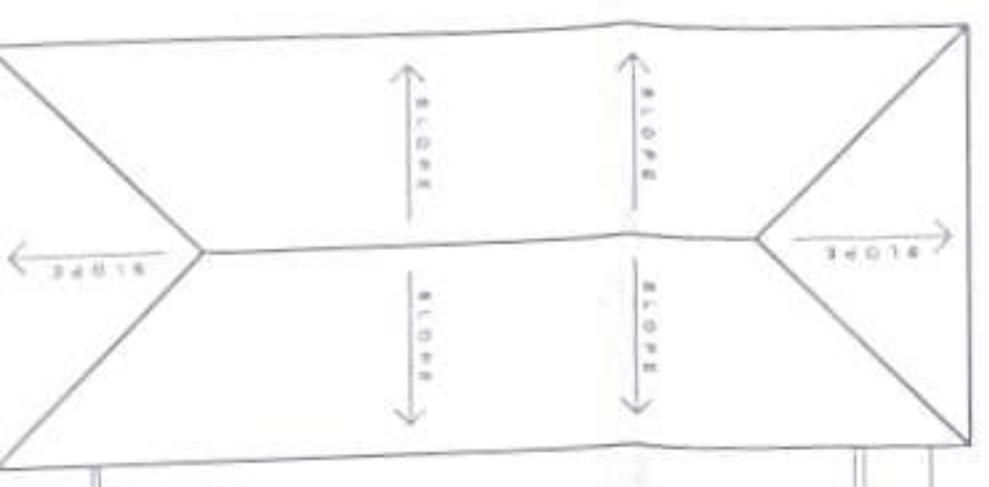

ROOF PLAN  
SCALE: 1/80

VILLA-03

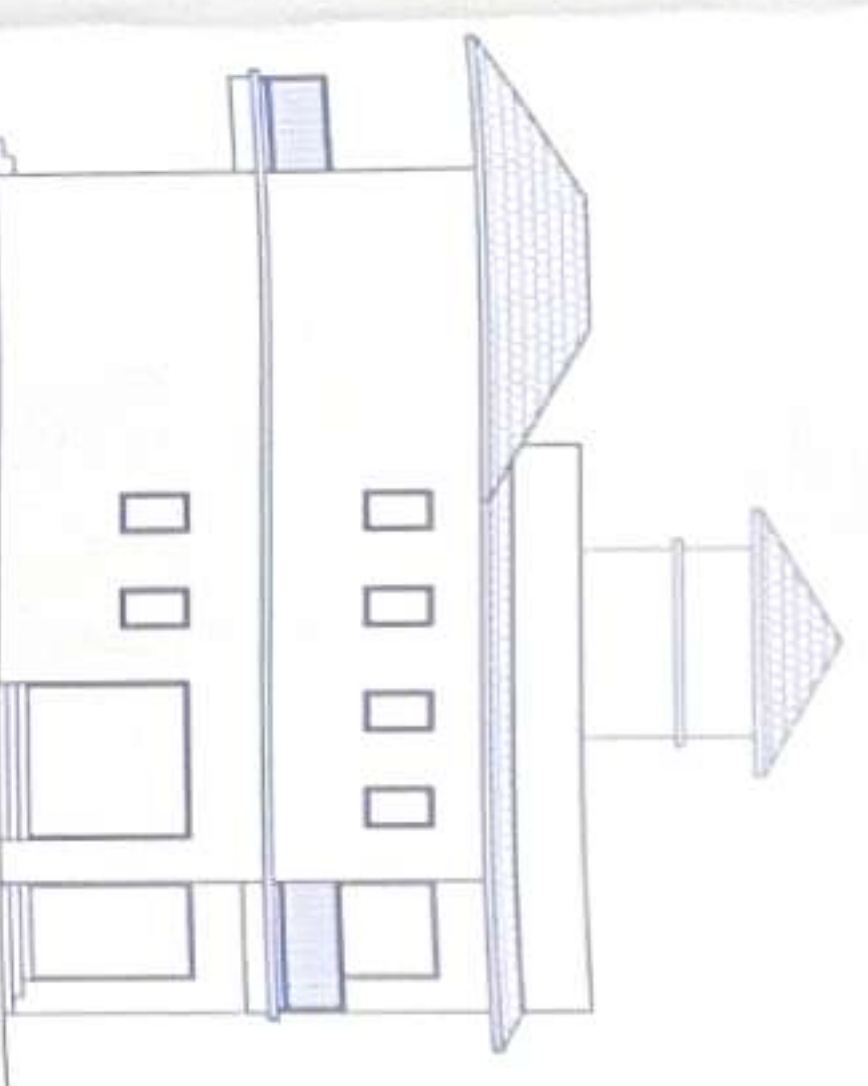

FRONT ELEVATION  
SCALE: 1/80

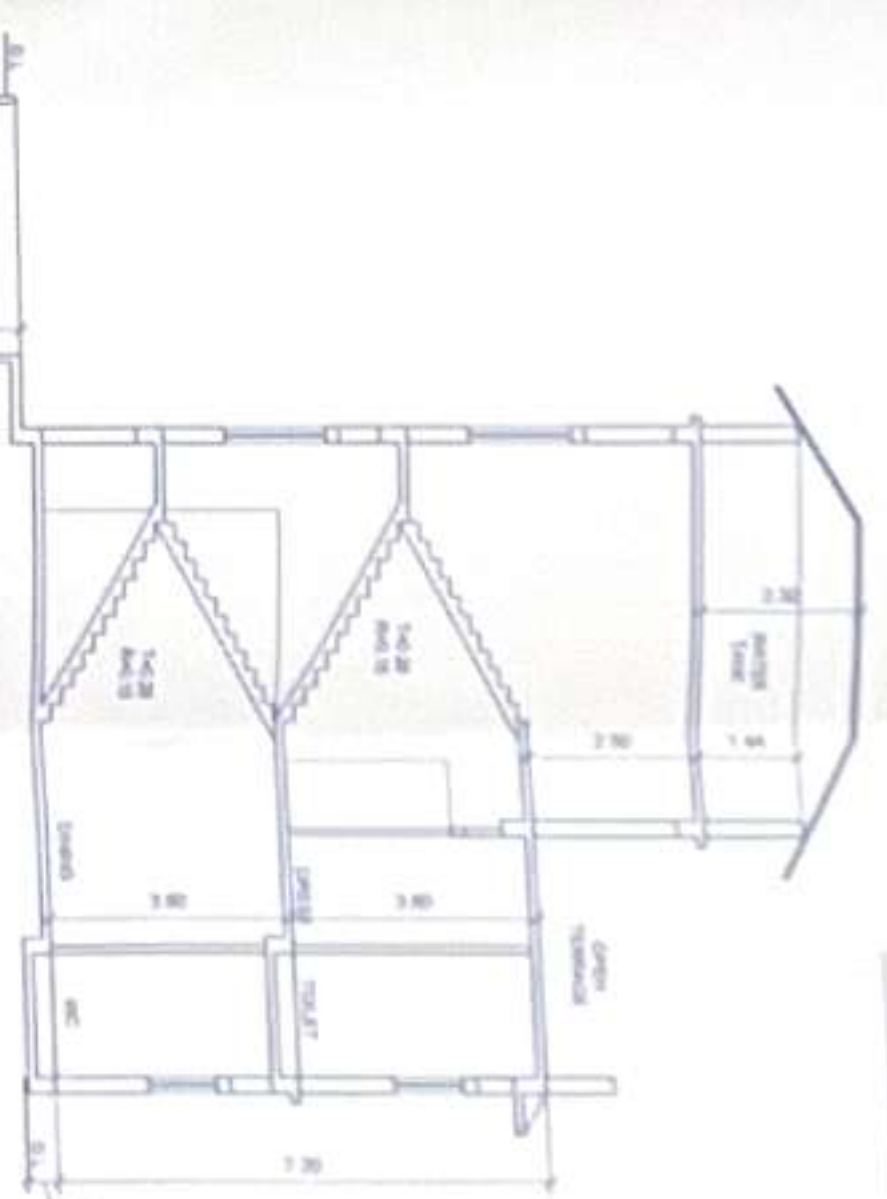

SECTION-CC  
SCALE: 1/80

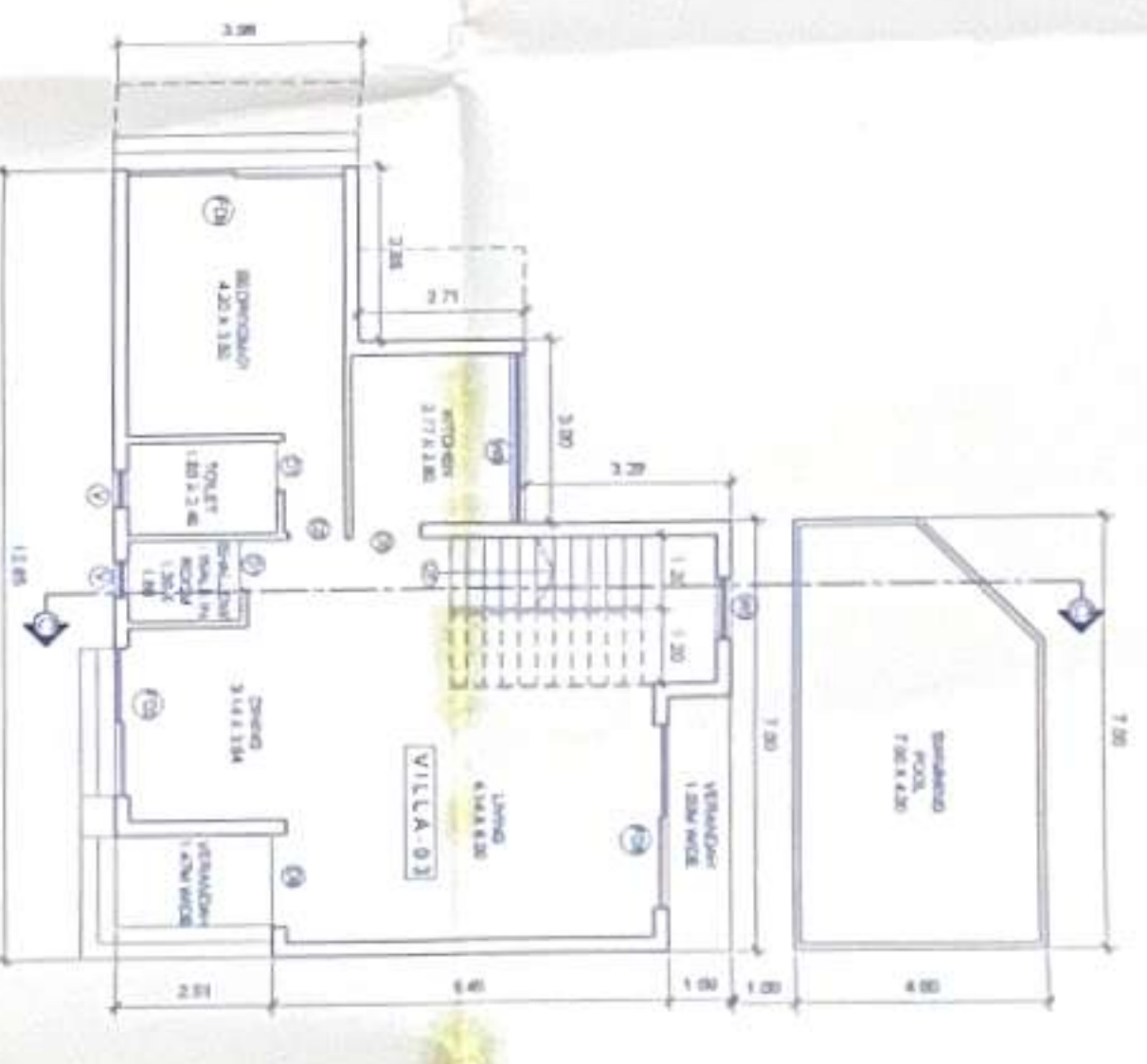

GROUND FLOOR PLAN  
SCALE: 1/80

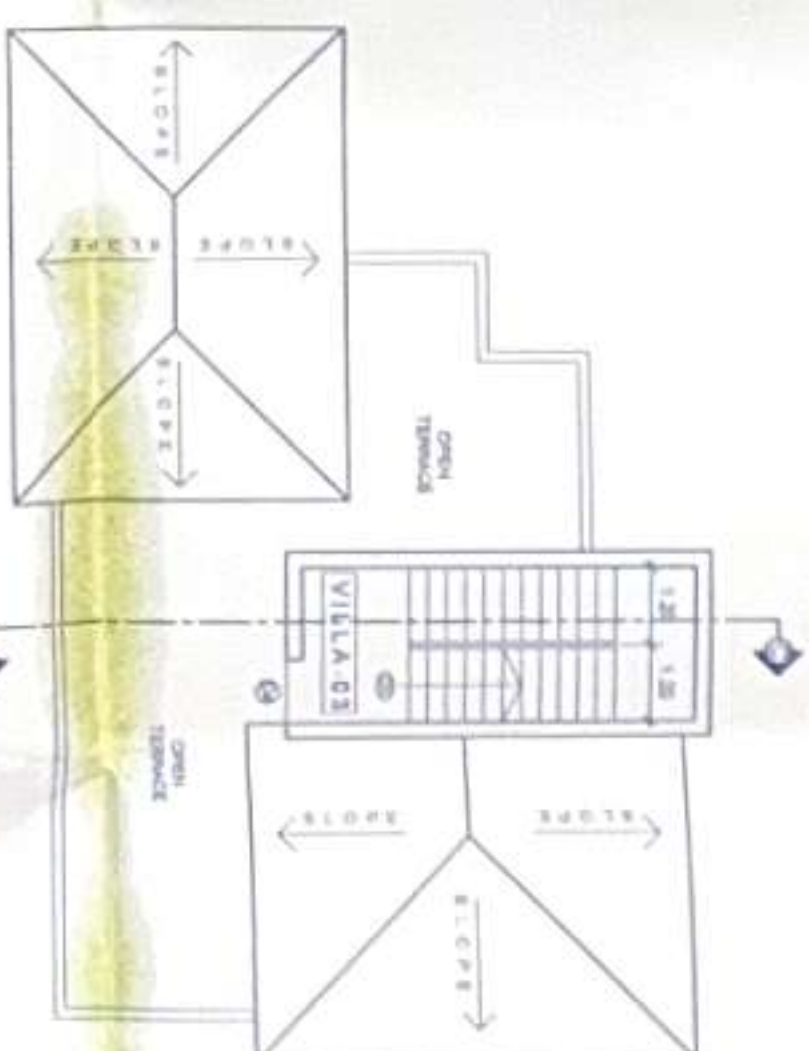

ROOF PLAN  
SCALE: 1/80



FIRST FLOOR PLAN  
SCALE: 1/80

Approved with condition vide  
L.No.: TR/2333/HD/23/1667  
Dy. Town Planner  
Town & Country Planning Dept  
Govt. of Goa, Vasco  
Approved with permission  
No. TR/2333/HD/23/1667  
Date: 04/07/2023  
By: [Signature]  
Deputy Town Planner  
Town & Country Planning Dept  
Govt. of Goa, Vasco



NOTE:  
1. ALL DIMENSIONS ARE AT 1:80 SCALE UNLESS MENTIONED OTHERWISE  
2. ALL DIMENSIONS ARE IN METERS

SIGNATURE OF OWNER

SIGNATURE OF ARCHITECT

ASHWINIKUMAR PRABHU  
GOA REG. NO. CA871981  
ARCHITECT

PROJ. NO.	DRG. NO.	REV. NO.
SA-AIR-	SD - 02 OF 05	—
DATE	DRAWN BY	CKD BY
23-01-2023	M. DE Souza	ASHWIN P

TITLE  
PROPOSED CONSTRUCTION OF  
RESIDENTIAL VILLAS-01 02 03 04 05 06 07,  
08, 09, 10, 11, 12, 13, 14, SWIMMING POOLS  
AND COMPOUND WALL (PART) IN PLOT  
BEARING SURVEY NO 122/ 1-A, SITUATED  
AT MOIRA VILLAGE OF BARDEZ TALUKA  
-GOA, FOR  
Aekri Infrastructure Private Limited

PROJECT ARCHITECT  
ASHWINIKUMAR PRABHU

studio Arche'type  
architecture + interiors  
Office No-2 First Floor Acon d'aramen, D B road, Panaji, Goa-410014  
Ph.no-091-4382342/800. E-mail-ashwinprabhu@gmail.com



VILLA-01

VILLA-02

FRONT ELEVATION  
(SCALE 1:100)

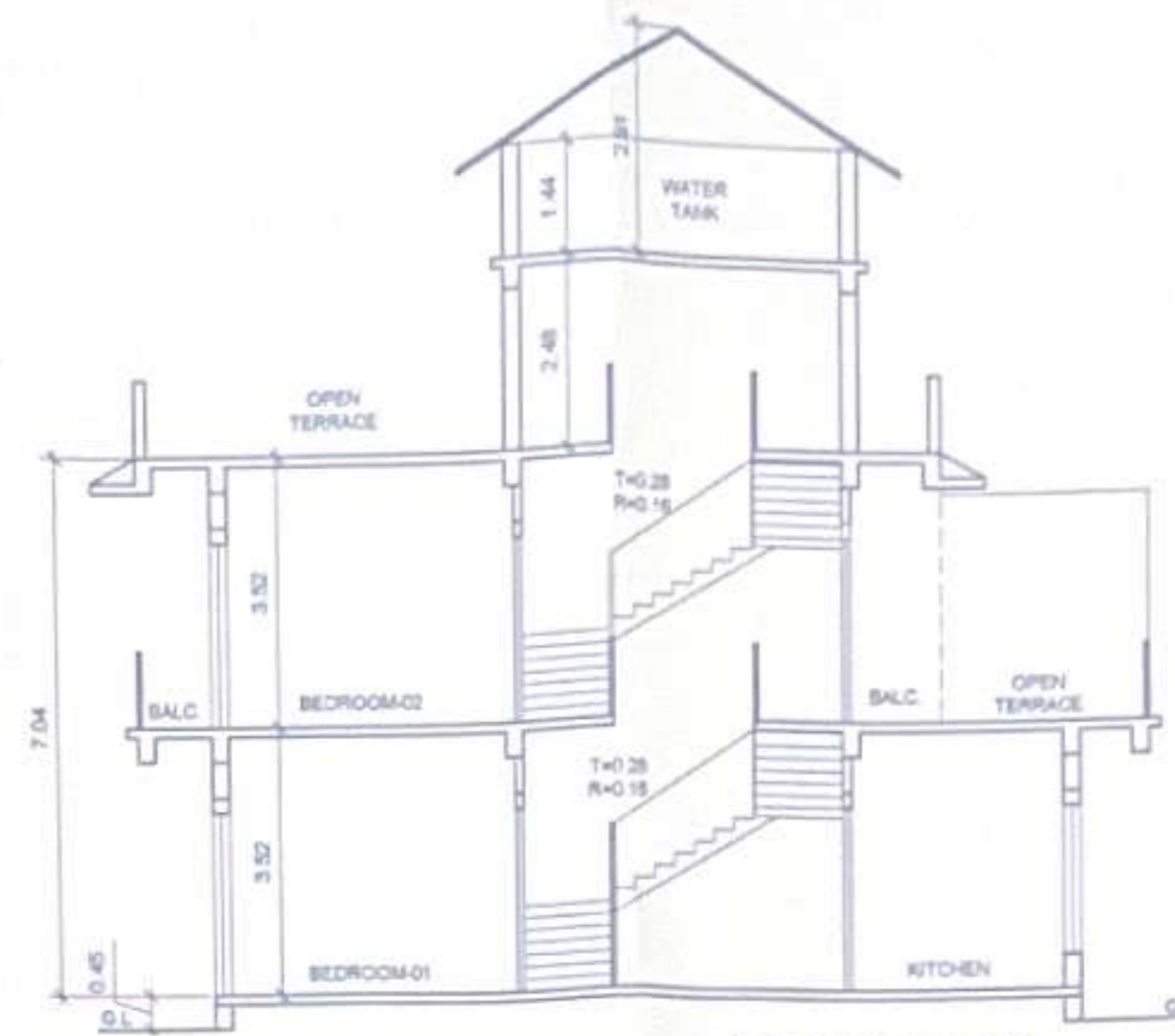

VILLA-01

SECTION-BB  
(SCALE 1:100)

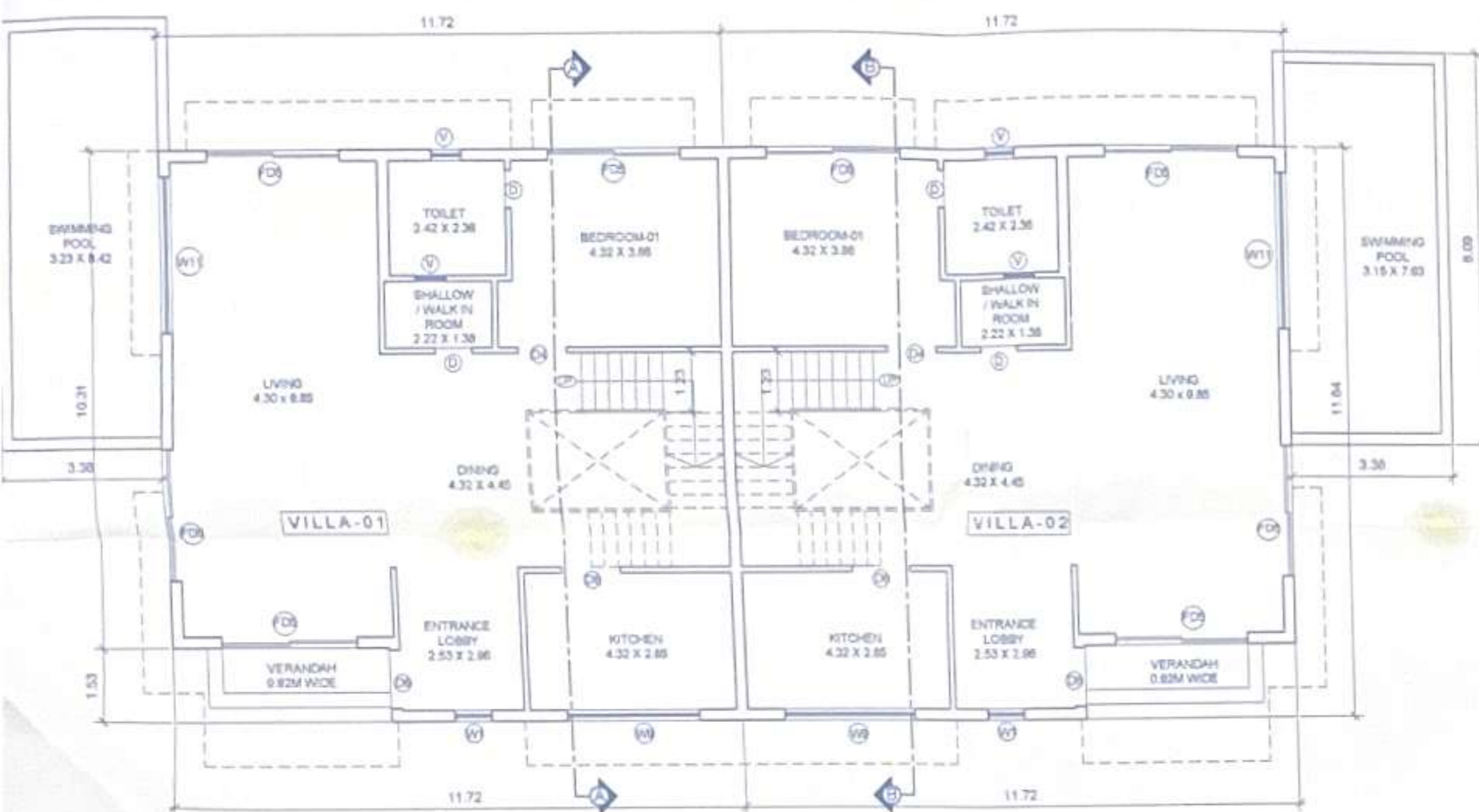

GROUND FLOOR PLAN  
(SCALE 1:100)

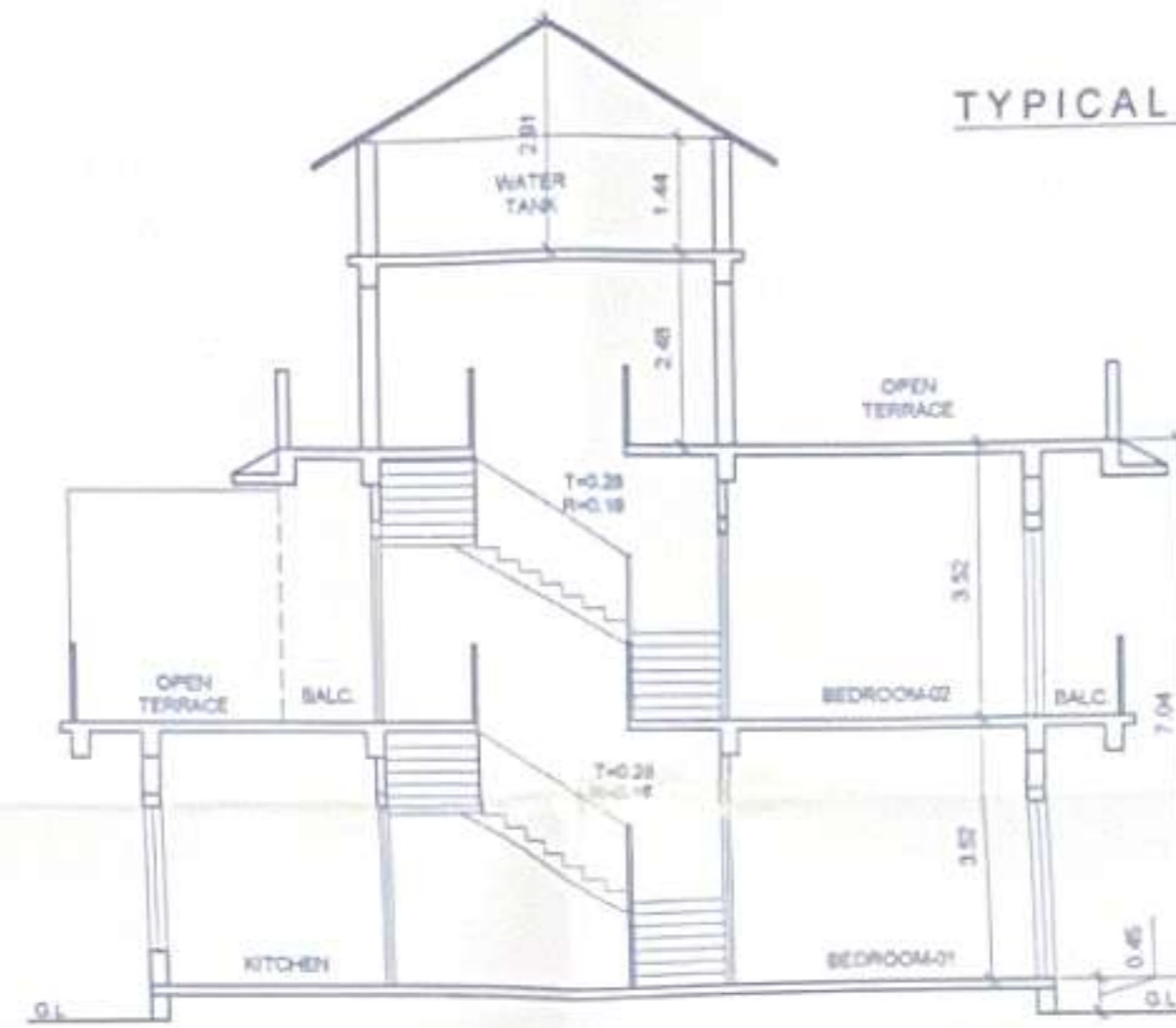

VILLA-02

SECTION-BB  
(SCALE 1:100)

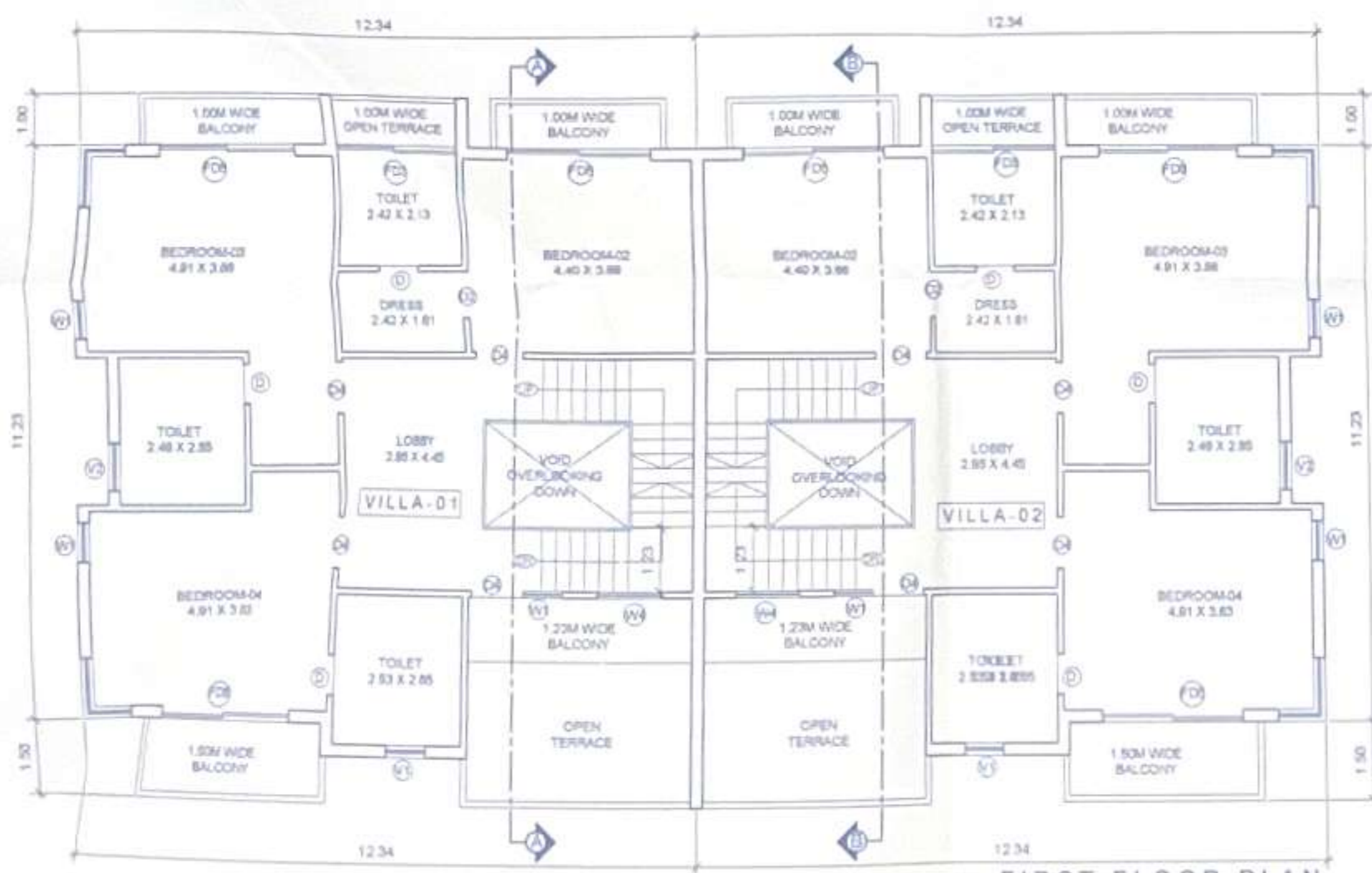

FIRST FLOOR PLAN  
(SCALE 1:100)

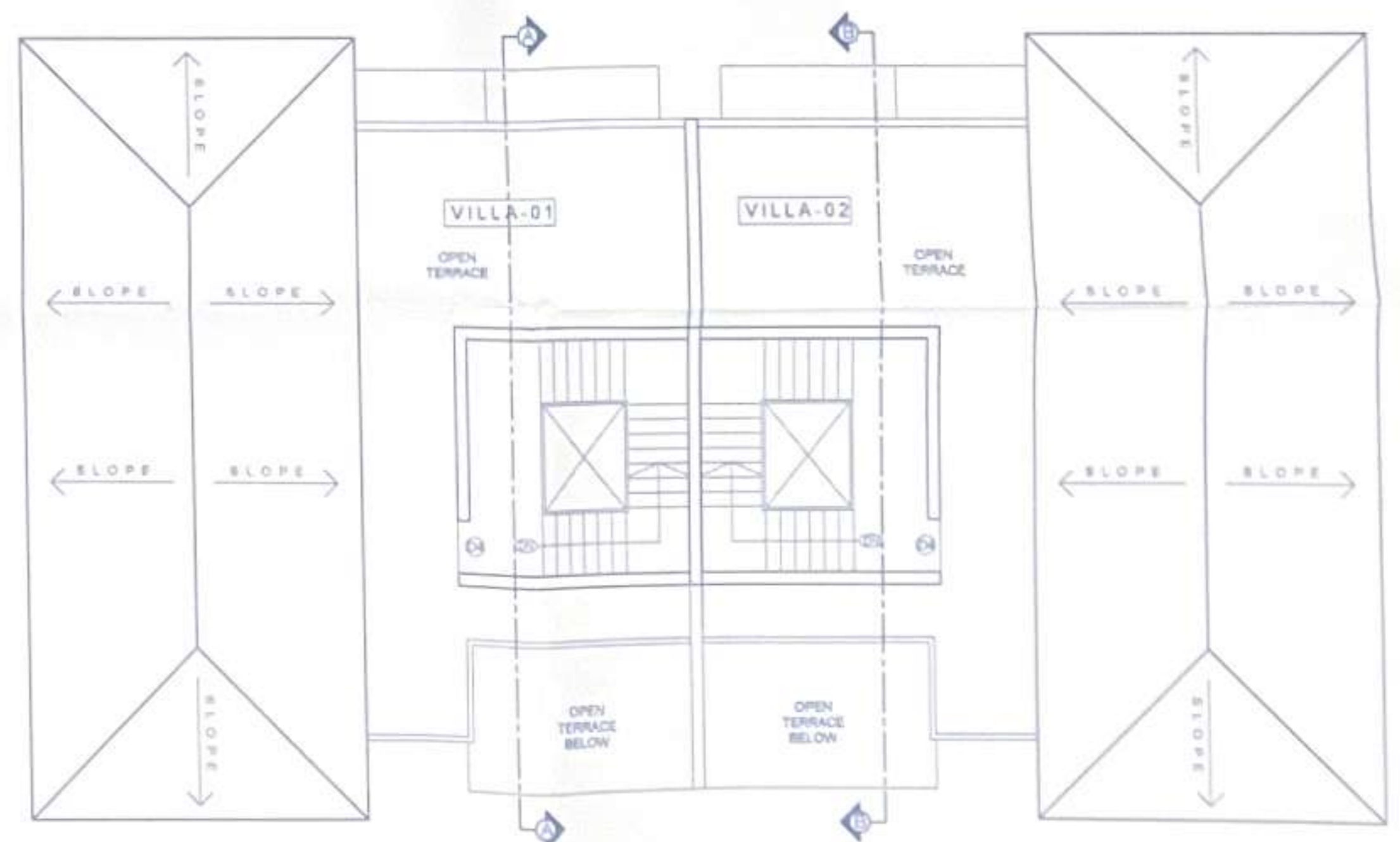

ROOF PLAN  
(SCALE 1:100)

VILLA-03



VILLA-03

FRONT ELEVATION  
(SCALE: 1:100)



VILLA-03

SECTION-CC  
(SCALE: 1:100)

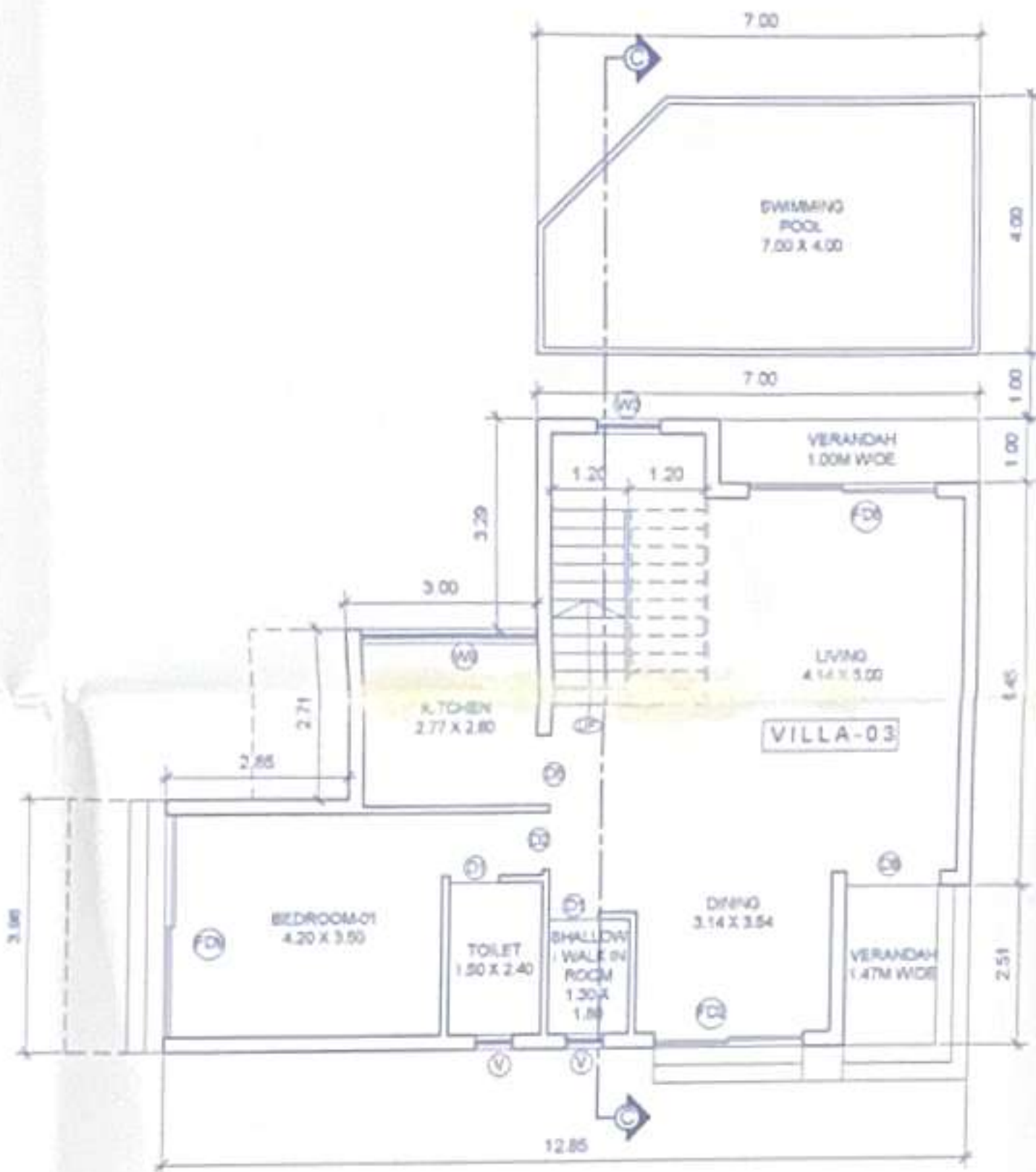

GROUND FLOOR PLAN  
(SCALE: 1:100)

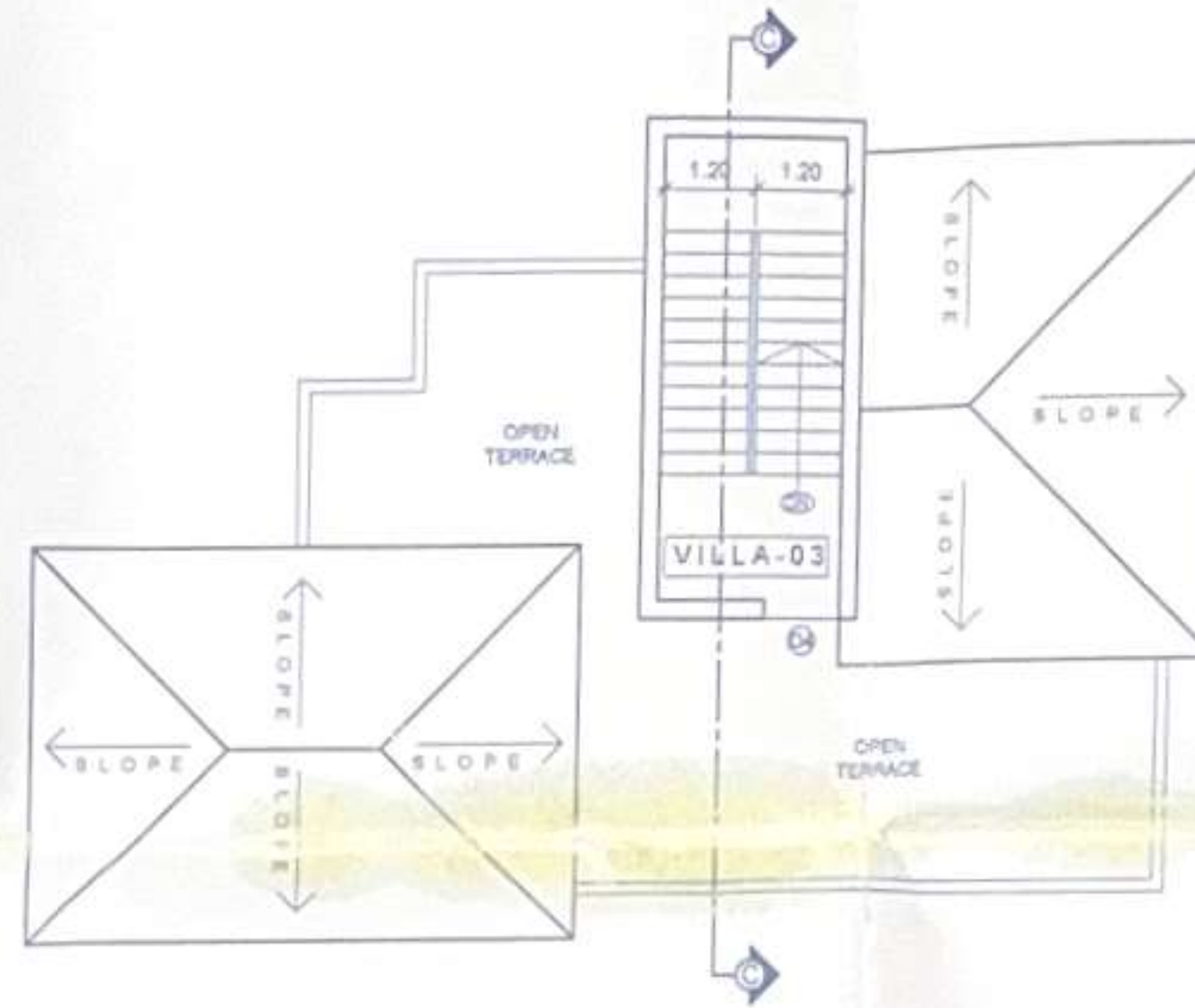

ROOF PLAN  
(SCALE: 1:100)

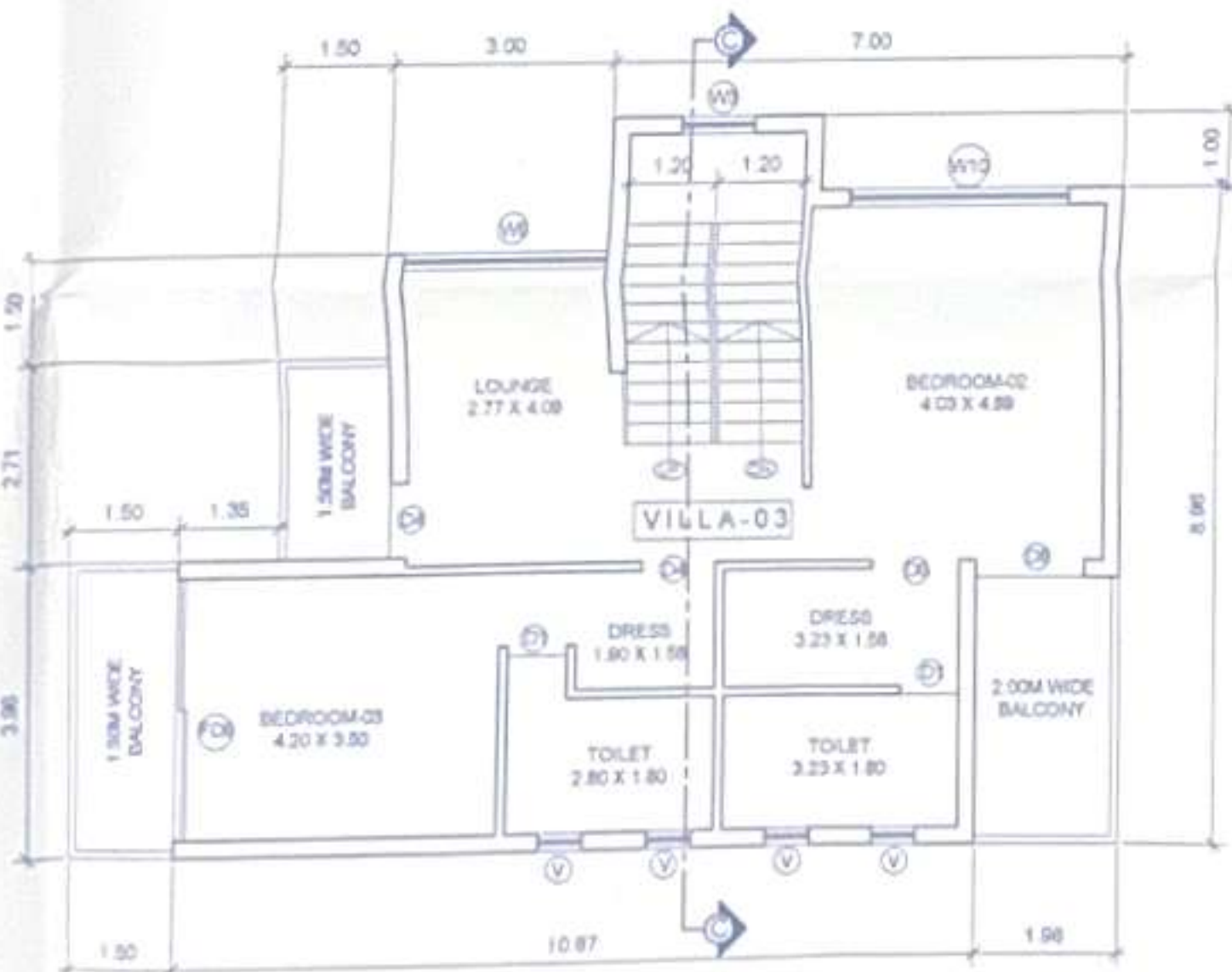

FIRST FLOOR PLAN  
(SCALE: 1:100)

NOTE :-  
1. ALL DRAWING ARE AT 1:100 SCALE UNLESS MENTIONED OTHERWISE  
2. ALL DIMENSIONS ARE IN METERS

SIGNATURE OF OWNER



SIGNATURE OF ARCHITECT

**ASHWINIKUMAR PRABHU**  
ARCHITECT  
COA REG. NO. CA/97/21951

	PROJ. NO.	DRG. NO.	REV. NO.
	SA-AR-	SD - 02 OF 06	---
	DATE	DRAWN BY	CKD BY
NORTH	23-01-2023	m de Souza	ashwin. P

TITLE :  
PROPOSED CONSTRUCTION OF  
RESIDENTIAL VILLA'S-01,02,03,04,05,06,07,  
08,09,10,11,12,13,14, SWIMMING POOLS  
AND COMPOUND WALL (PART) IN PLOT  
BEARING SURVEY NO.122/ 1-A, SITUATED  
AT MOIRA VILLAGE OF BARDEZ TALUKA  
-GOA. FOR  
Aekri Infrastructure Private Limited

PROJECT ARCHITECT

ASHWINIKUMAR PRABHU

**studio Arche'type**  
architecture + interiors

Office No-2, First Floor, Alcon chambers, D.B road, Panajim, Goa-INDIA  
Ph.no-0091-0832-2421800. E-mail-studioarchetype@gmail.com

Approved with condition vide  
L. No.: TPA/8253/MoI/TP/23/7689  
dt 09/12/23  
05/09/2023  
Dy. Town Planner  
Town & Country Planning Dept  
Govt. of Goa, Madasa

Approved vide permission  
No. VP/MoI/F/per/05/2024-2024/108  
Dated 05/09/2024  
SECRETARY  
Village Panchayat Moira,  
Bardez - Goa



FRONT ELEVATION  
(SCALE 1:100)

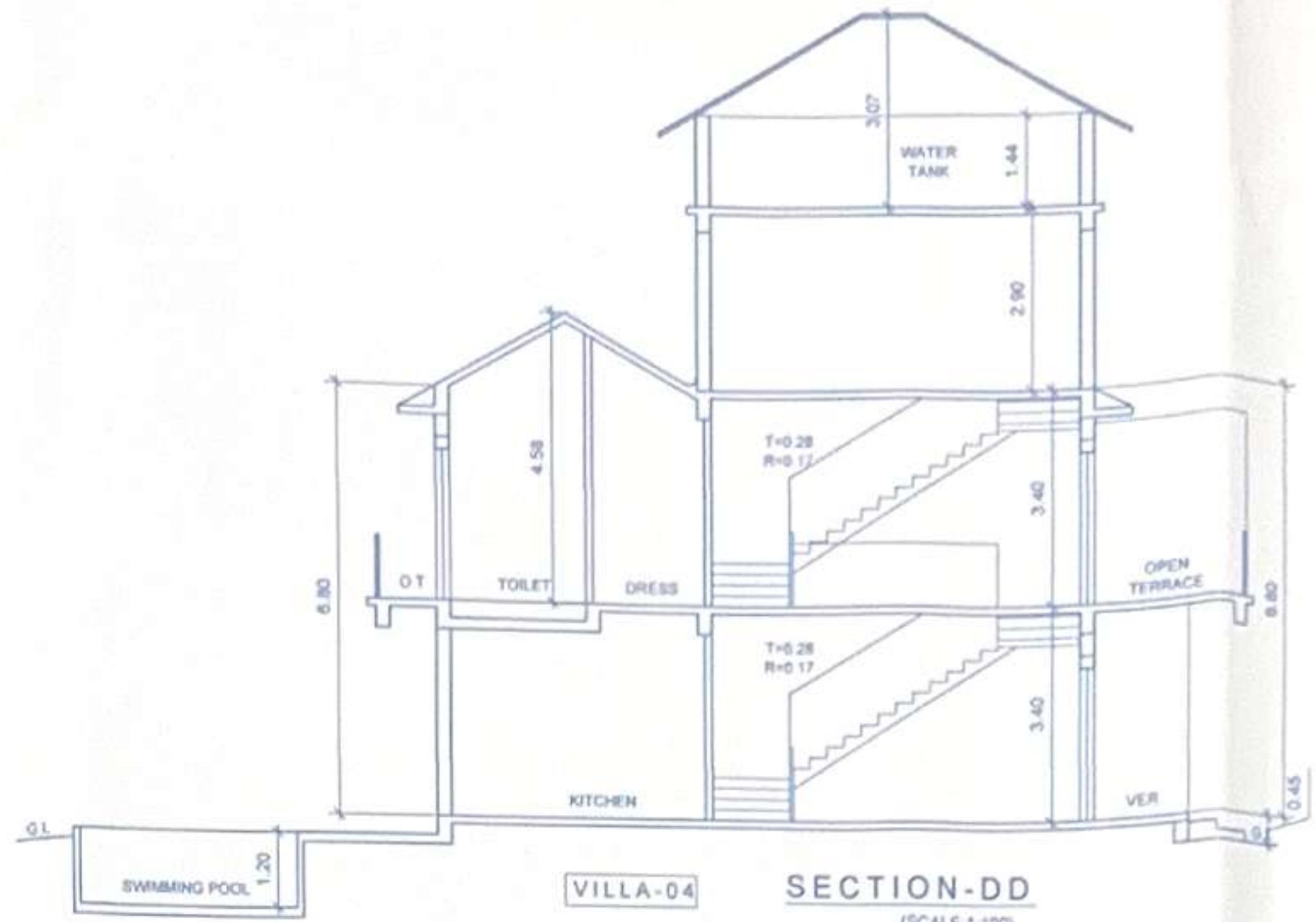

VILLA-04 SECTION-DD  
(SCALE 1:100)

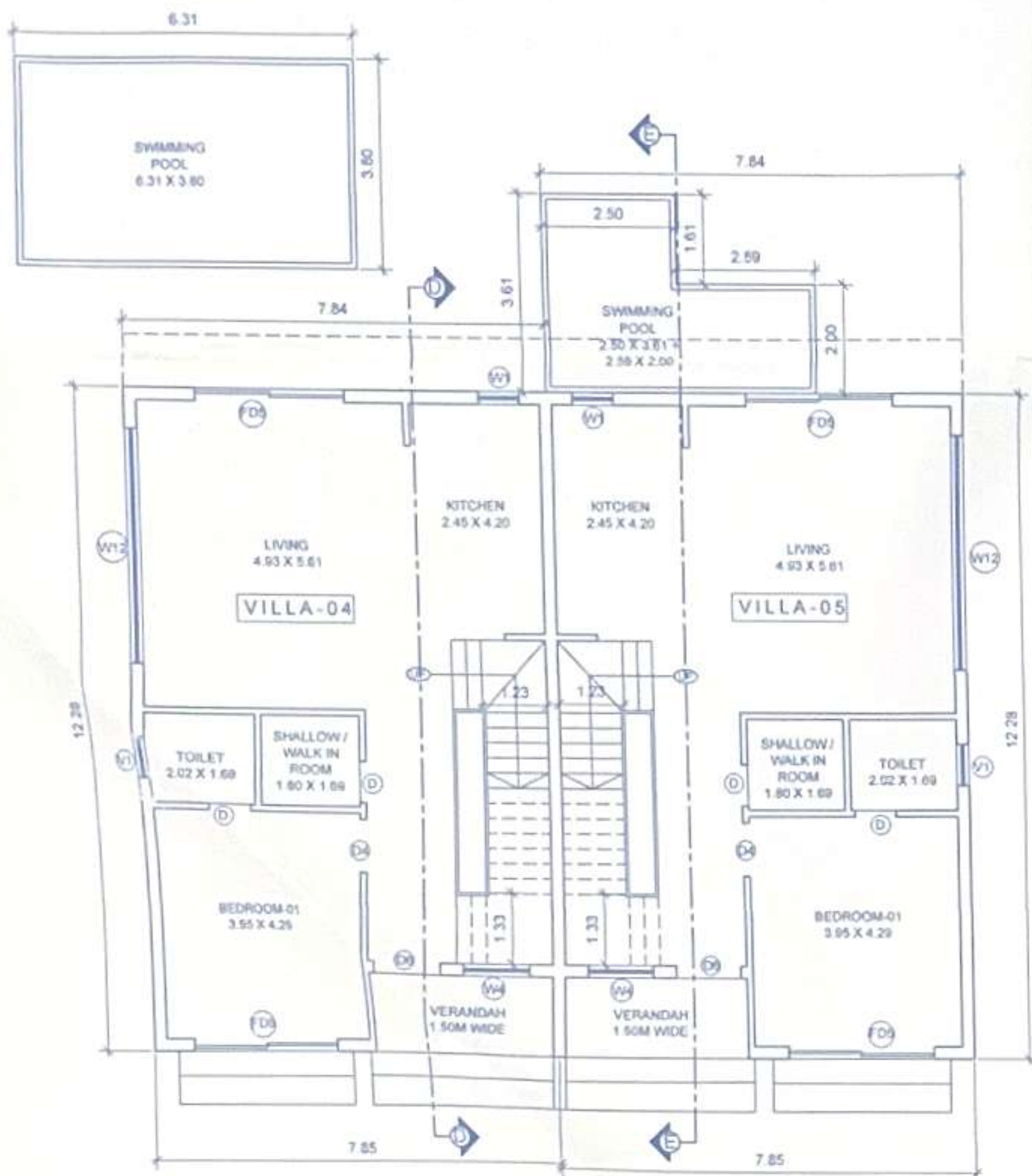

GROUND FLOOR PLAN  
(SCALE 1:100)

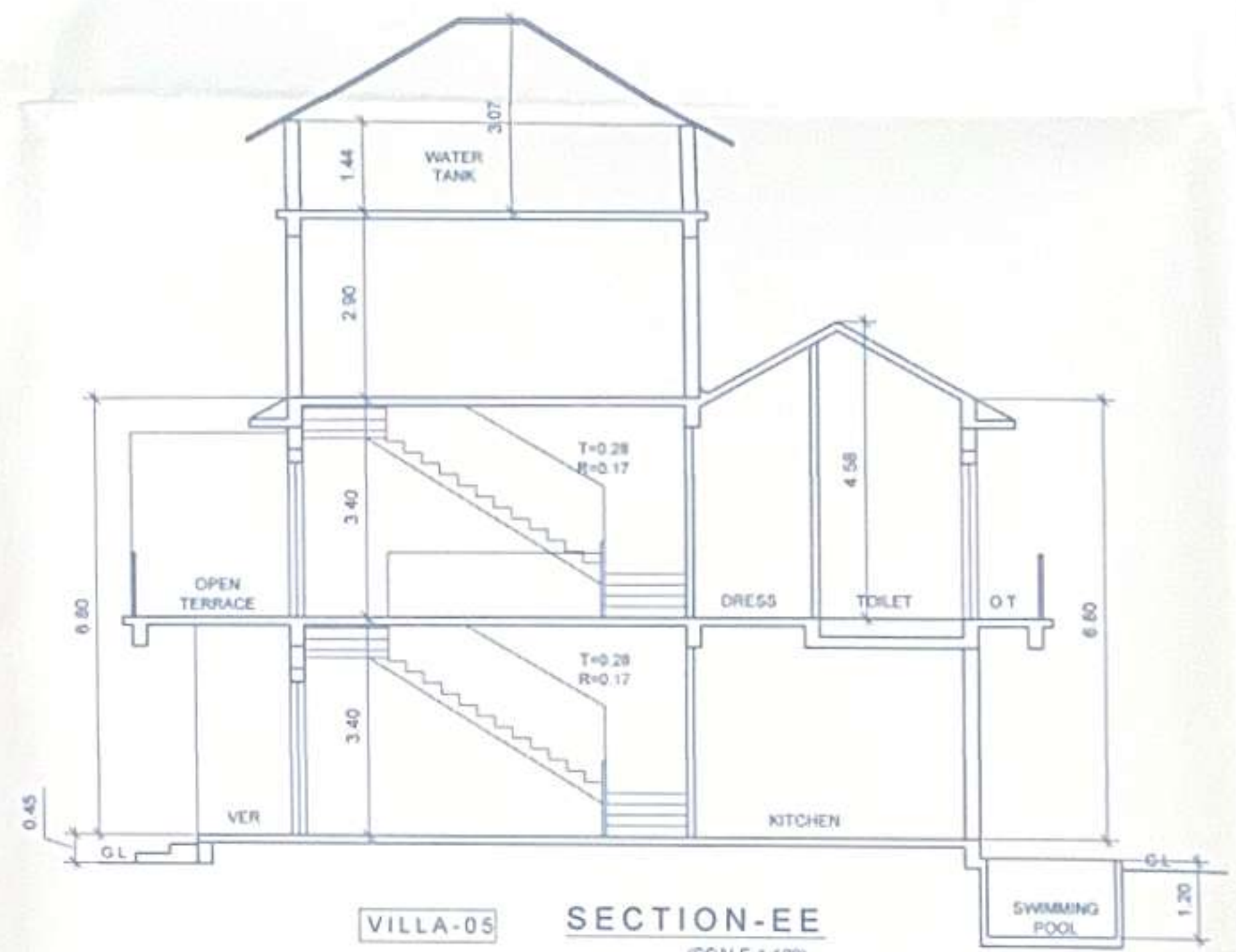

VILLA-05 SECTION-EE  
(SCALE 1:100)

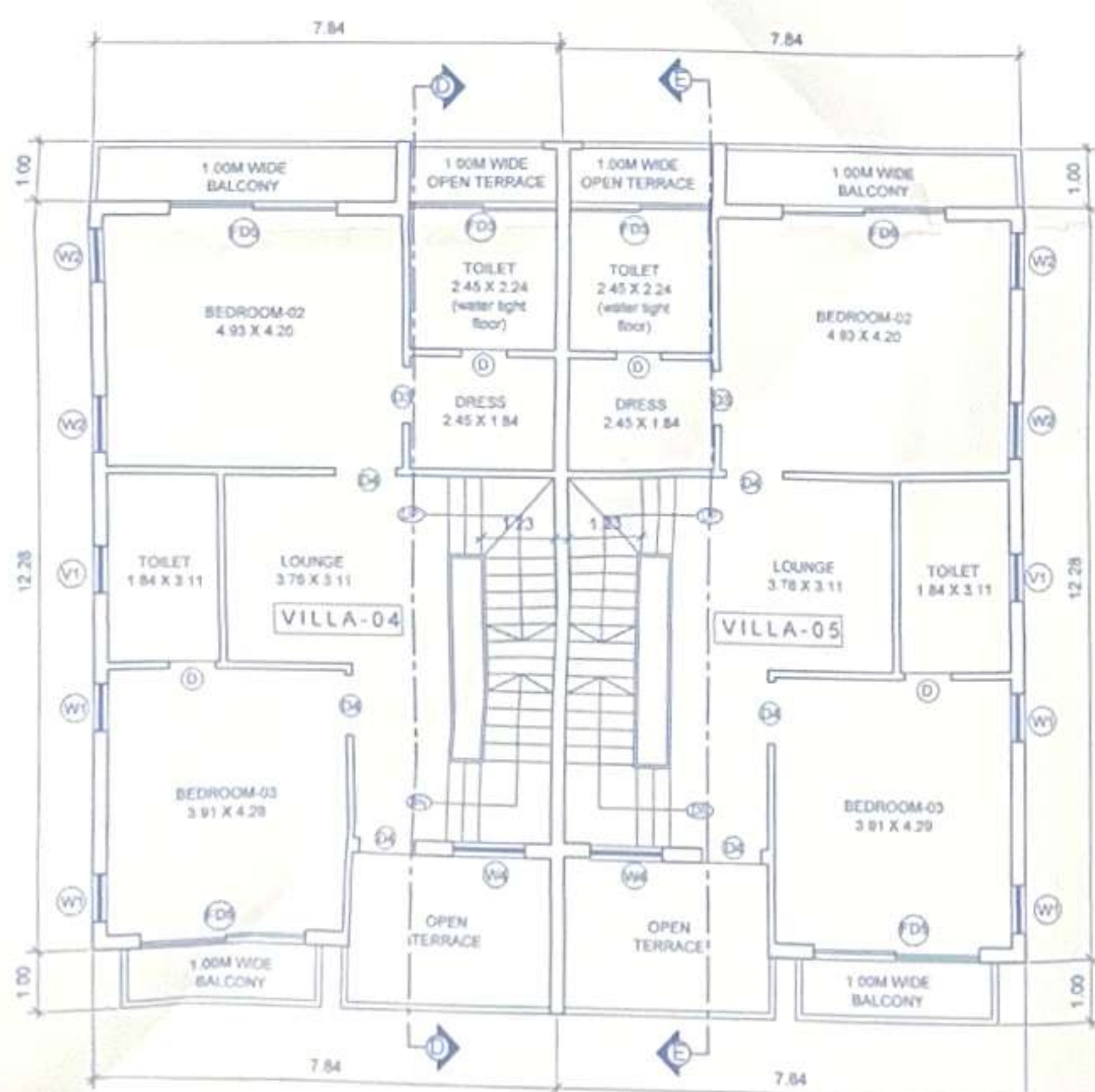

FIRST FLOOR PLAN  
(SCALE 1:100)

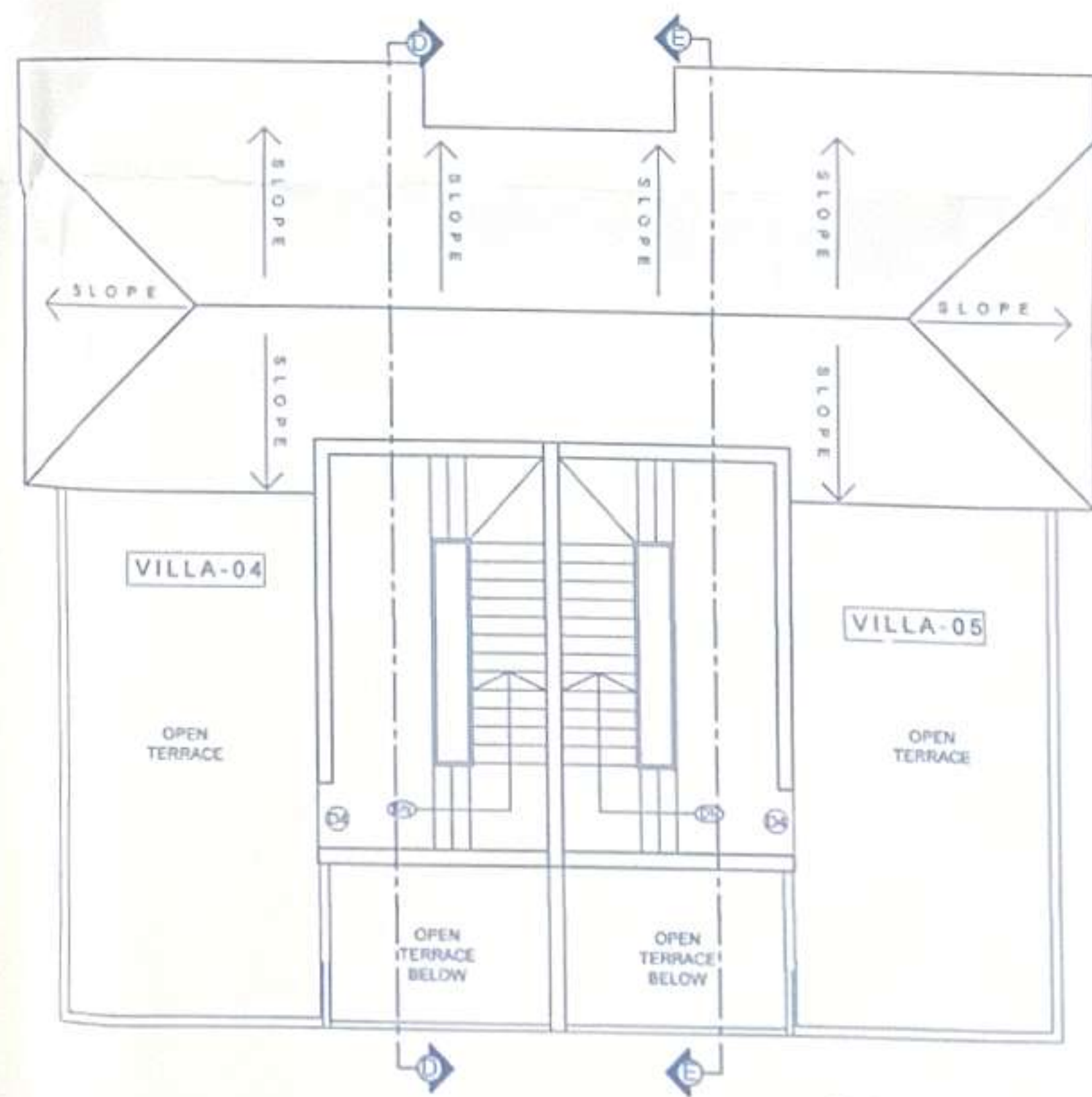

ROOF PLAN  
(SCALE 1:100)

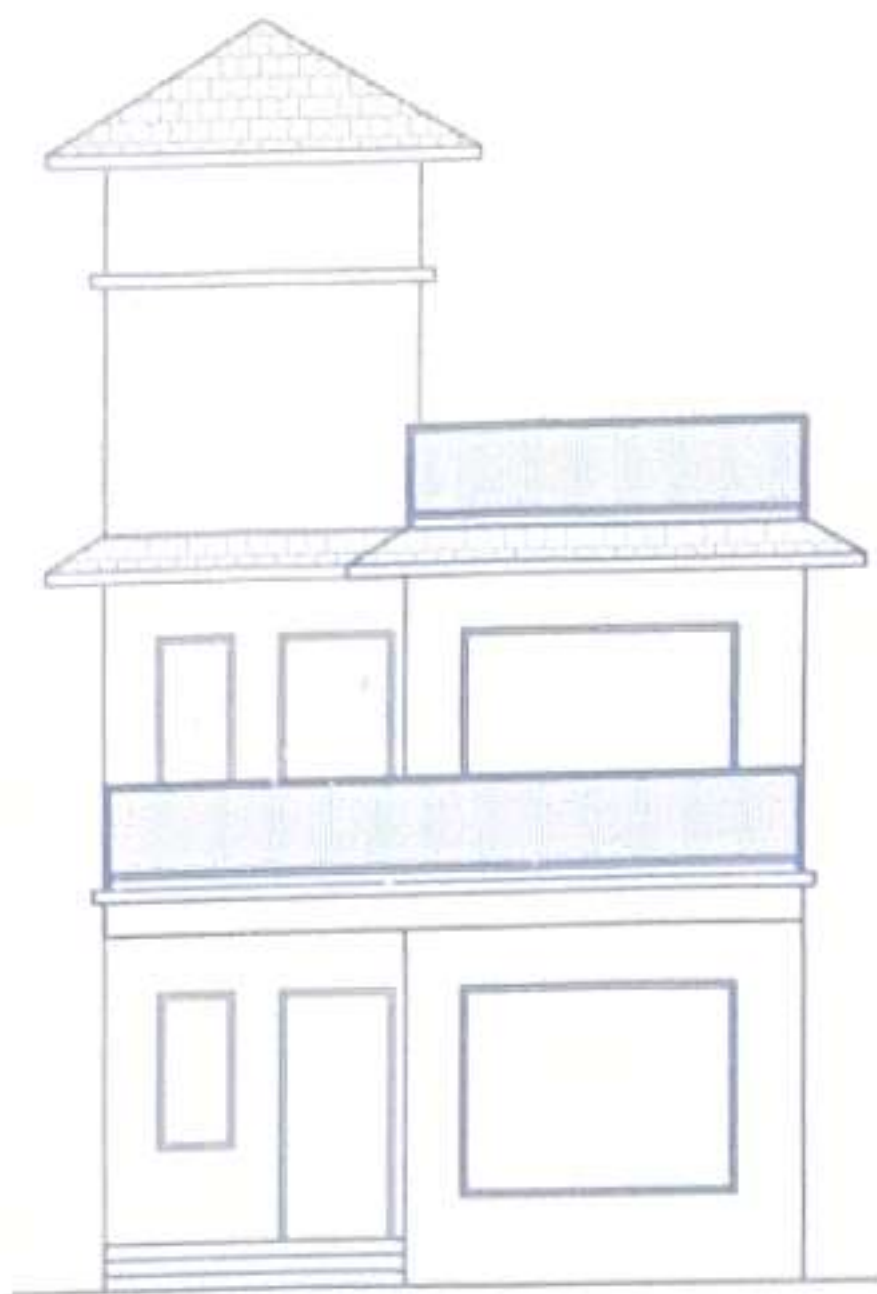

VILLA-06  
FRONT ELEVATION  
(SCALE 1:100)

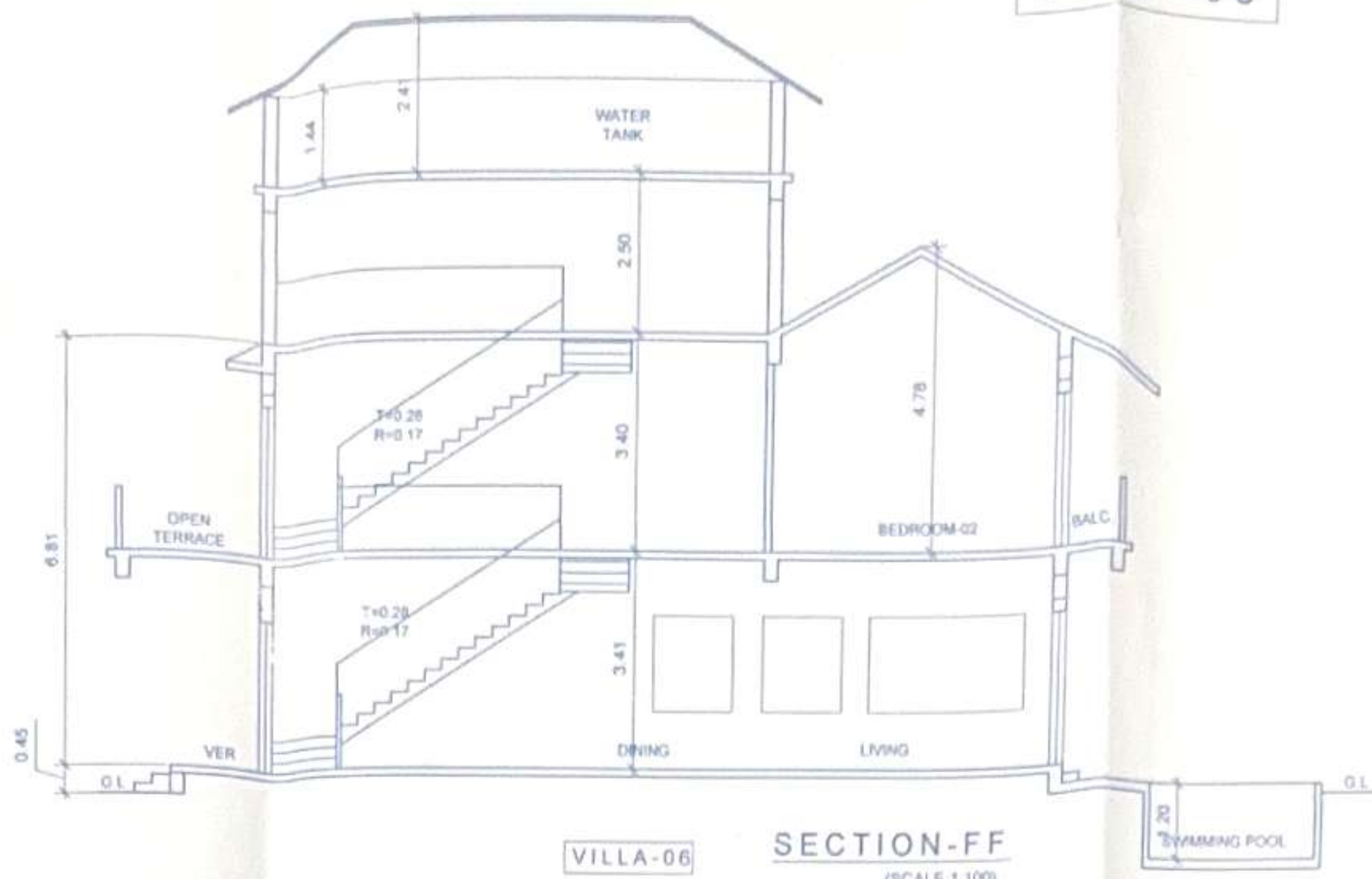

VILLA-06 SECTION-FF  
(SCALE 1:100)

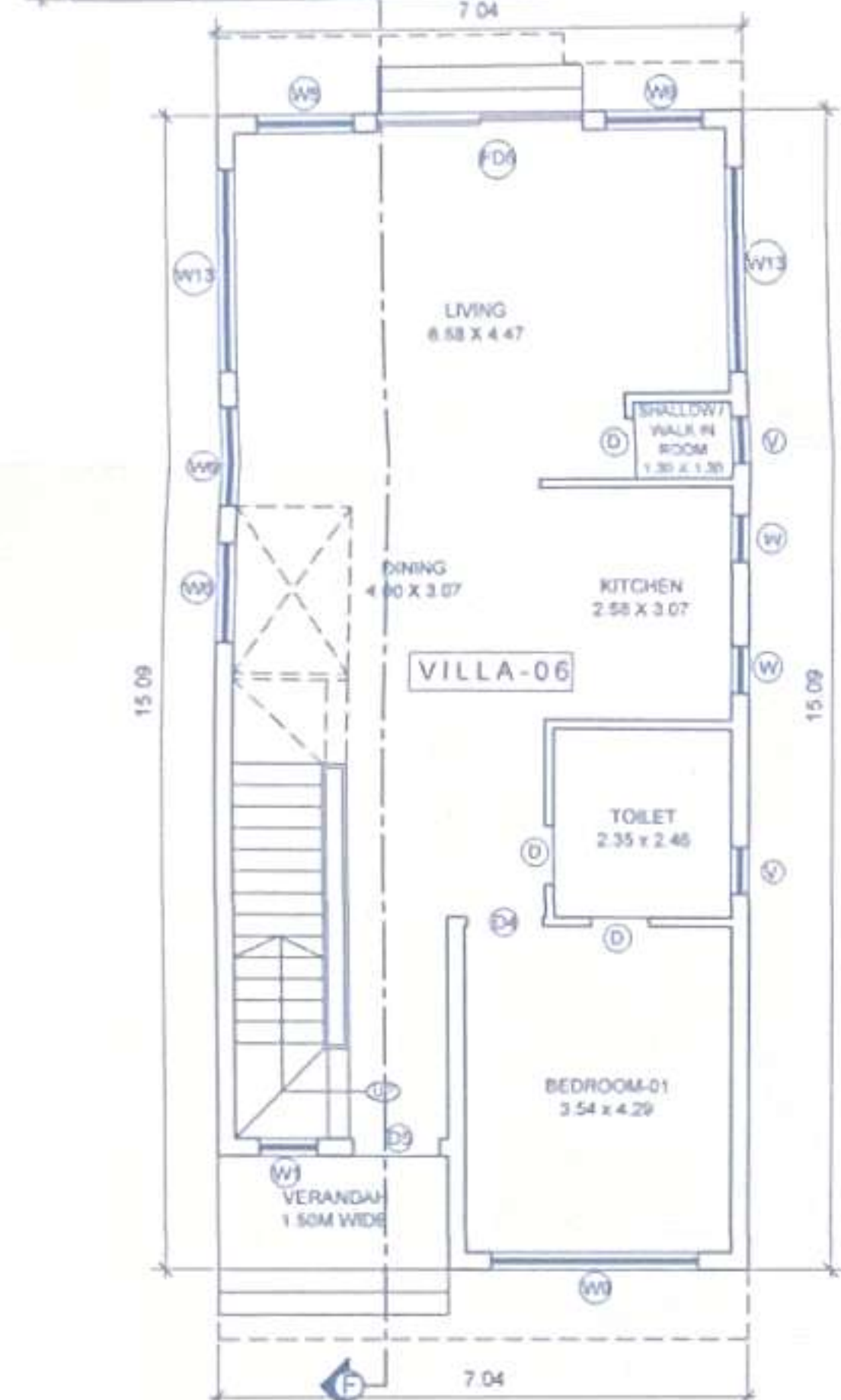

VILLA-06  
GROUND FLOOR PLAN  
(SCALE 1:100)



VILLA-06  
ROOF PLAN  
(SCALE 1:100)

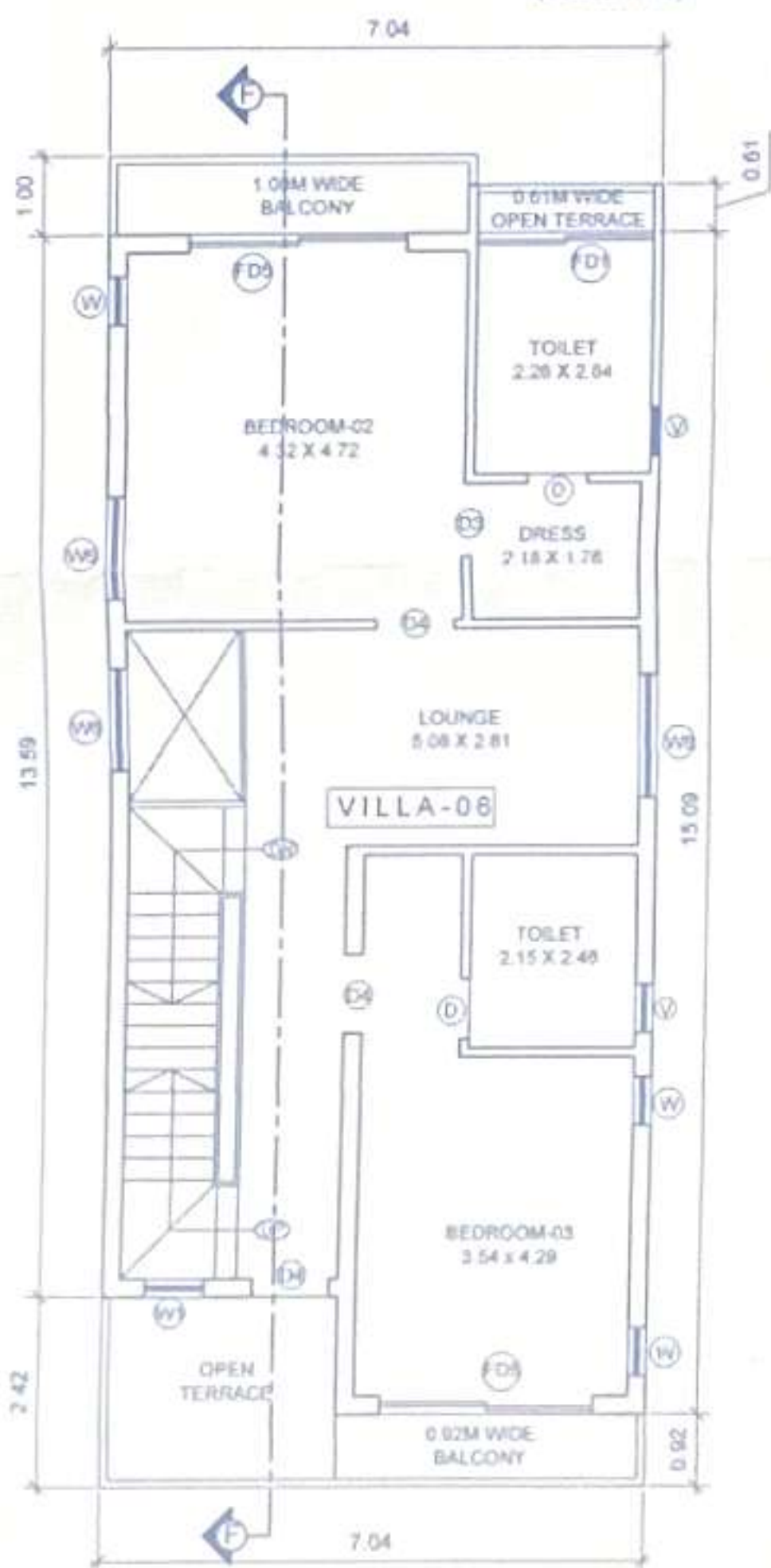

VILLA-06  
FIRST FLOOR PLAN  
(SCALE 1:100)

NOTE :-

1. ALL DRAWING ARE AT 1:100 SCALE UNLESS MENTIONED OTHERWISE
2. ALL DIMENSIONS ARE IN METERS

SIGNATURE OF OWNER



SIGNATURE OF ARCHITECT

*Ashwin Kumar Prabhu*

ASHWINIKUMAR PRABHU  
ARCHITECT  
COAREG NO CA/97/21951

	PROJ. NO	DRG. NO.	REV. NO.
	SA-AR-	SD - 03 OF 06	---
	DATE	DRAWN BY	CKD. BY
NORTH	23-01-2023	m. de Souza	ashwin. P

TITLE :  
**PROPOSED CONSTRUCTION OF RESIDENTIAL VILLA'S-01,02,03,04,05,06,07, 08,09,10,11,12,13,14, SWIMMING POOLS AND COMPOUND WALL (PART) IN PLOT BEARING SURVEY NO.122/ 1-A, SITUATED AT MOIRA VILLAGE OF BARDEZ TALUKA -GOA. FOR Aekri Infrastructure Private Limited**

PROJECT ARCHITECT  
**ASHWINIKUMAR PRABHU**

**studio Arche'type**  
 architecture + interiors

Office No-2, First Floor, Alcon chambers, D.B road, Panajim, Goa-INDIA  
 Ph.no-0091-0822-2421800. E-mail-studioarchetype@gmail.com

Approved with cond. upon vide  
 L. No.: *TPB 8253/401/TP/23/7687*

*Ashwin Kumar Prabhu*  
 Dy. Town Planner  
 Town & Country Planning Dept  
 Govt. of Goa, Mapusa

Approved vide permission  
 No. VP/Mou/F/parl/03/2024-2025/1108  
 Dated 30/01/2024

*General*  
 SECRETARY  
 Village Panchayat Molra,  
 Bardez - Goa

VILLA-07 & 08



VILLA-07 VILLA-08  
FRONT ELEVATION  
SCALE 1:100

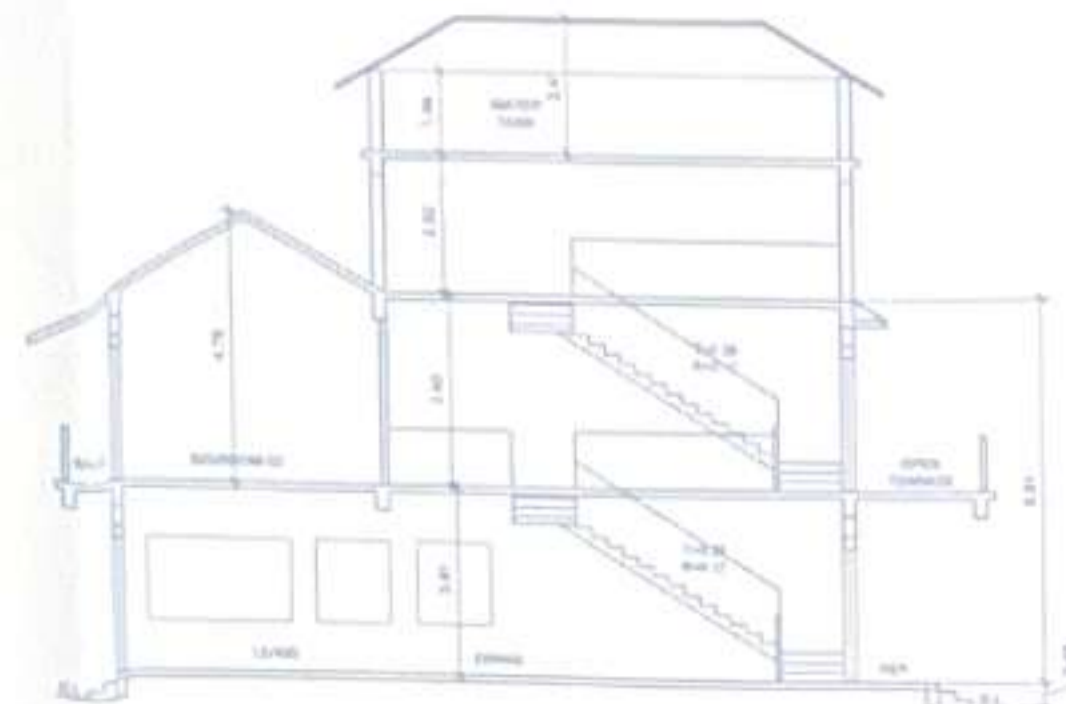

VILLA-07  
SECTION-FF  
SCALE 1:100

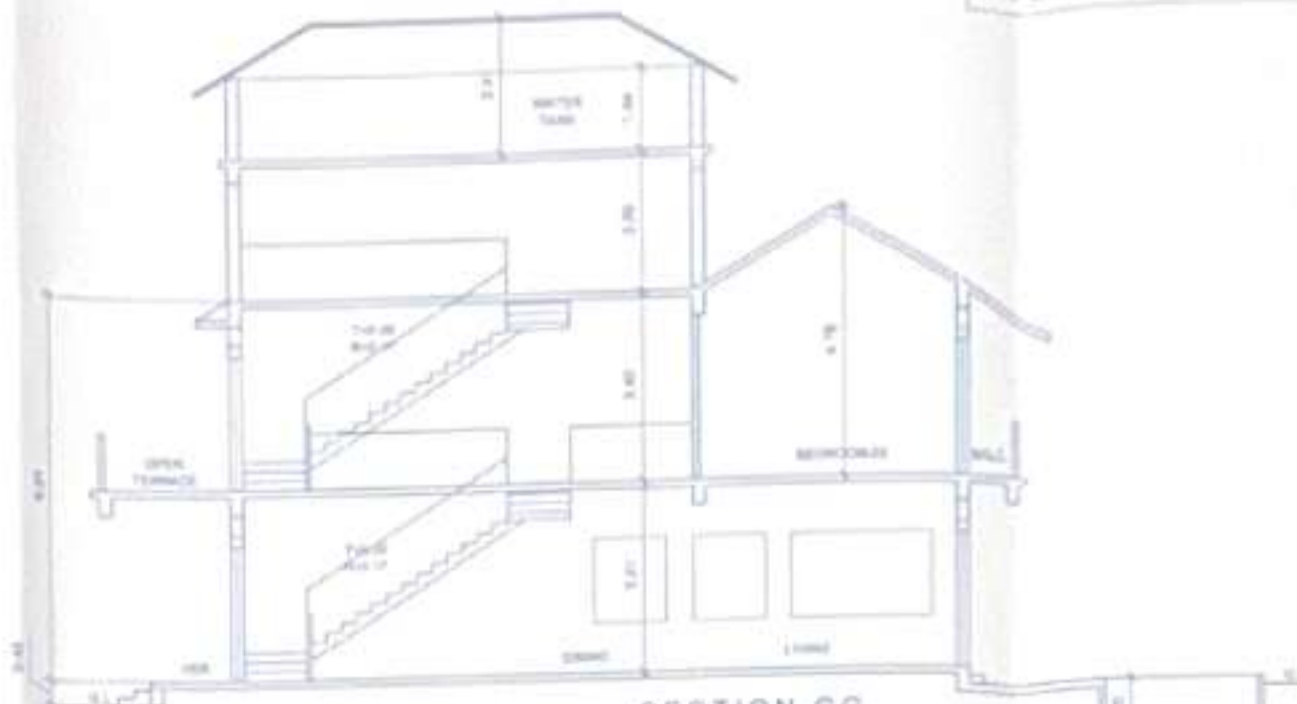

VILLA-08  
SECTION-GG  
SCALE 1:100



TYPICAL SWIMMING POOL SECTION  
SCALE 1:100

SCHEDULE OF OPENING

01	3.77	2.18	PTD	1.85	2.13
02	3.86	2.18	PTD	2.28	2.13
03	3.86	2.18	PTD	2.49	2.13
04	3.86	2.18	PTD	2.65	2.13
05	3.86	2.18	PTD	2.78	2.13
06	3.86	2.18	PTD	2.98	2.13
07	3.86	2.18	PTD	3.18	2.13
08	3.86	2.18	PTD	3.38	2.13
09	3.86	2.18	PTD	3.58	2.13
10	3.86	2.18	PTD	3.78	2.13
11	3.86	2.18	PTD	3.98	2.13
12	3.86	2.18	PTD	4.18	2.13
13	3.86	2.18	PTD	4.38	2.13
14	3.86	2.18	PTD	4.58	2.13
15	3.86	2.18	PTD	4.78	2.13
16	3.86	2.18	PTD	4.98	2.13
17	3.86	2.18	PTD	5.18	2.13
18	3.86	2.18	PTD	5.38	2.13
19	3.86	2.18	PTD	5.58	2.13
20	3.86	2.18	PTD	5.78	2.13
21	3.86	2.18	PTD	5.98	2.13
22	3.86	2.18	PTD	6.18	2.13
23	3.86	2.18	PTD	6.38	2.13
24	3.86	2.18	PTD	6.58	2.13
25	3.86	2.18	PTD	6.78	2.13
26	3.86	2.18	PTD	6.98	2.13
27	3.86	2.18	PTD	7.18	2.13
28	3.86	2.18	PTD	7.38	2.13
29	3.86	2.18	PTD	7.58	2.13
30	3.86	2.18	PTD	7.78	2.13
31	3.86	2.18	PTD	7.98	2.13
32	3.86	2.18	PTD	8.18	2.13
33	3.86	2.18	PTD	8.38	2.13
34	3.86	2.18	PTD	8.58	2.13
35	3.86	2.18	PTD	8.78	2.13
36	3.86	2.18	PTD	8.98	2.13
37	3.86	2.18	PTD	9.18	2.13
38	3.86	2.18	PTD	9.38	2.13
39	3.86	2.18	PTD	9.58	2.13
40	3.86	2.18	PTD	9.78	2.13
41	3.86	2.18	PTD	9.98	2.13
42	3.86	2.18	PTD	10.18	2.13
43	3.86	2.18	PTD	10.38	2.13
44	3.86	2.18	PTD	10.58	2.13
45	3.86	2.18	PTD	10.78	2.13
46	3.86	2.18	PTD	10.98	2.13
47	3.86	2.18	PTD	11.18	2.13
48	3.86	2.18	PTD	11.38	2.13
49	3.86	2.18	PTD	11.58	2.13
50	3.86	2.18	PTD	11.78	2.13

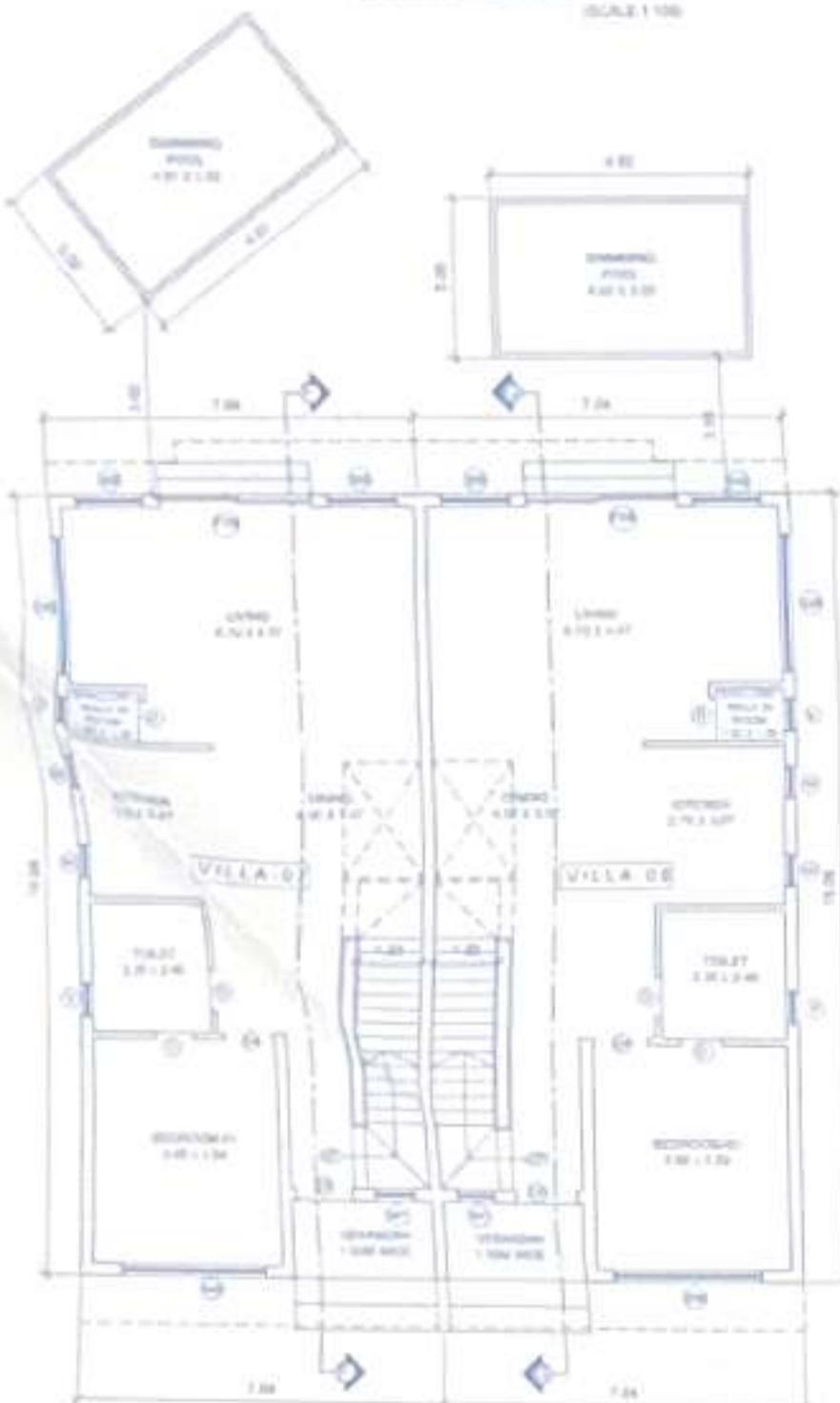

GROUND FLOOR PLAN  
SCALE 1:100

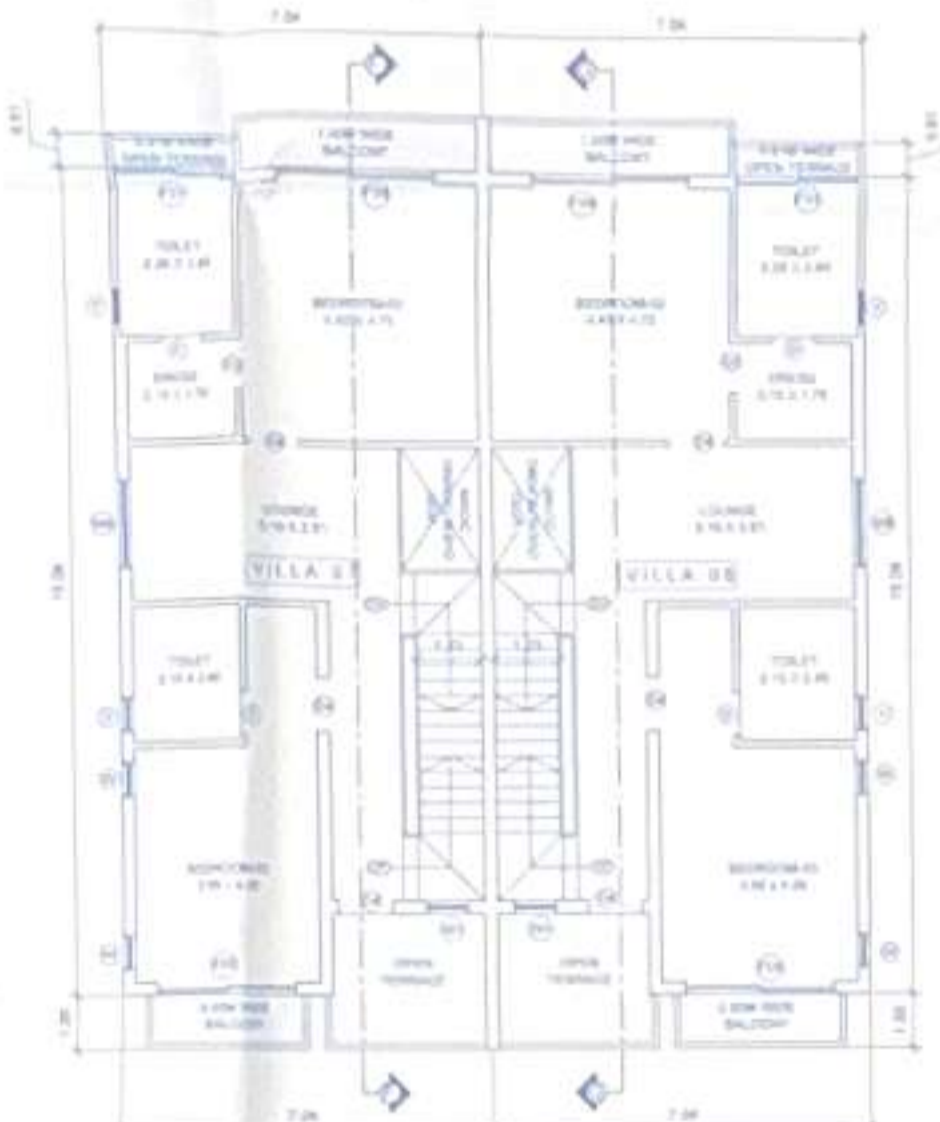

FIRST FLOOR PLAN  
SCALE 1:100

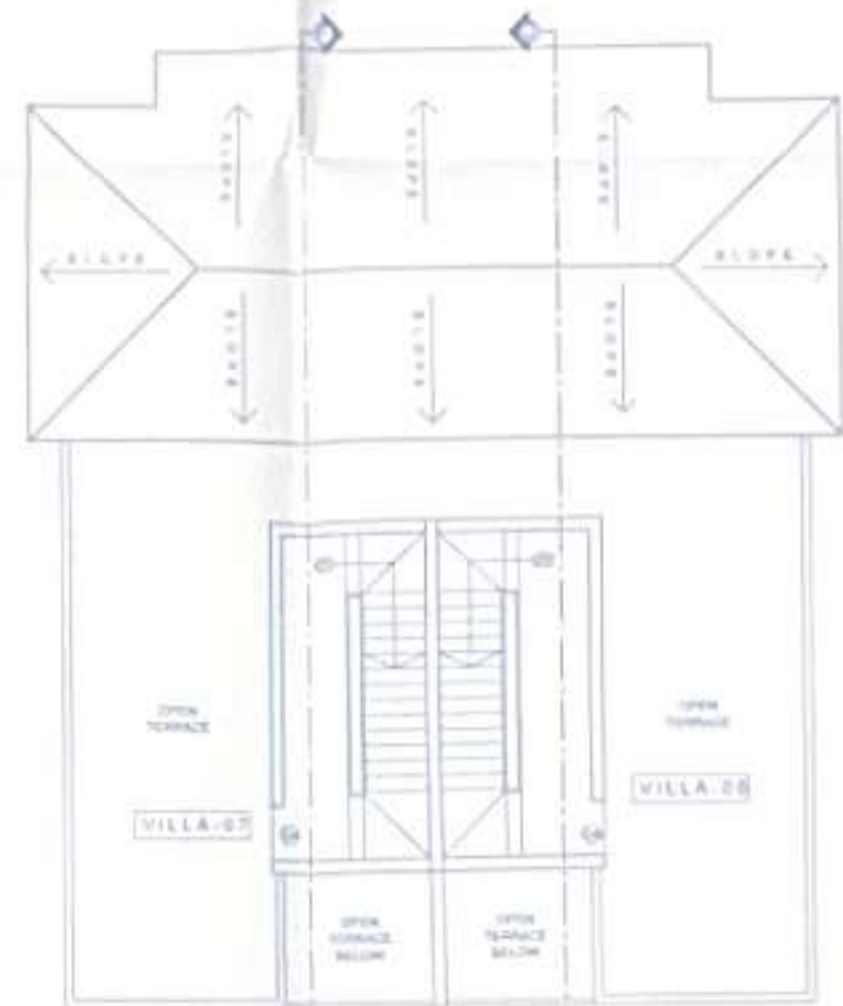

ROOF PLAN  
SCALE 1:100

NOTE -  
1. ALL DRAWING ARE AT 1:100 SCALE UNLESS MENTIONED OTHERWISE  
2. ALL DIMENSIONS ARE IN METERS

SIGNATURE OF OWNER



SIGNATURE OF ARCHITECT

*Ashwin*

ASHWINIKUMAR PRABHU  
ARCHITECT  
COA REG NO. CAE121651



PROJ. NO.	DRG. NO.	REV. NO.
SA-AR-	SD - 04 OF 06	---
DATE	DRAWN BY	CKD BY
23-01-2023	m de Souza	ashwin P

TITLE  
PROPOSED CONSTRUCTION OF  
RESIDENTIAL VILLA'S-01,02,03,04,05,06,07,  
08,09,10,11,12,13,14, SWIMMING POOLS  
AND COMPOUND WALL (PART) IN PLOT  
BEARING SURVEY NO 122/ 1-A, SITUATED  
AT MOIRA VILLAGE OF BARDEZ TALUKA  
-GOA. FOR  
Aekri Infrastructure Private Limited

PROJECT ARCHITECT

ASHWINIKUMAR PRABHU

studio Arche'type  
architecture + interiors

Office No-2, First Floor, Acon Chambers, D. D. Road, Perambur, Goa-INDIA  
Ph: 02-0091-0832-2421800 E-mail: studioarchetype@gmail.com

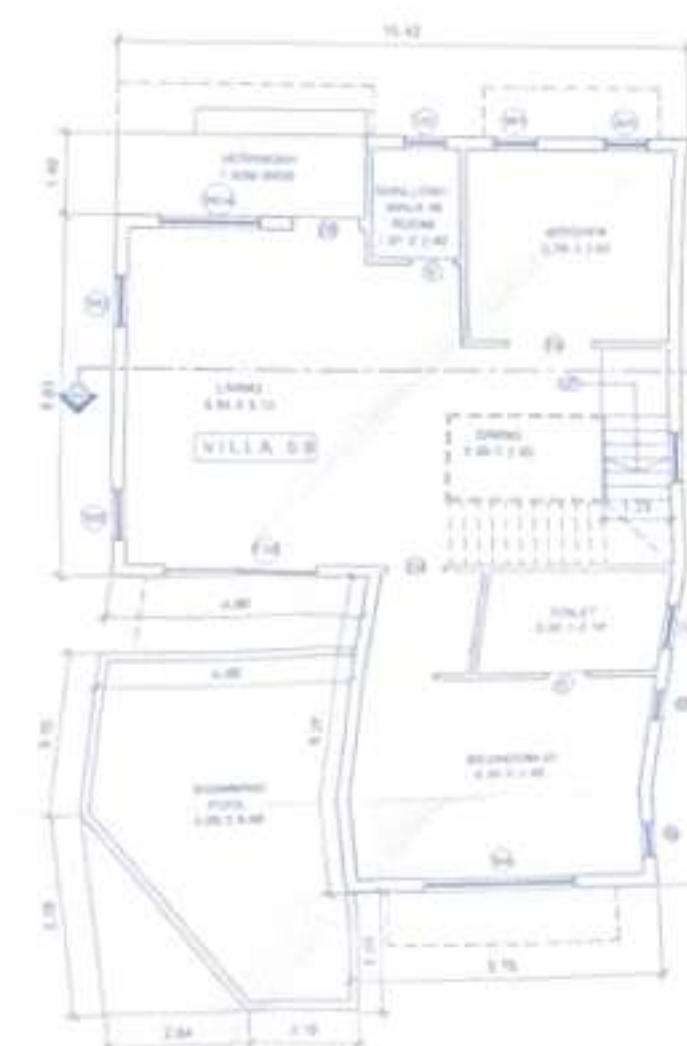

GROUND FLOOR PLAN  
SCALE 1:100



FIRST FLOOR PLAN  
SCALE 1:100

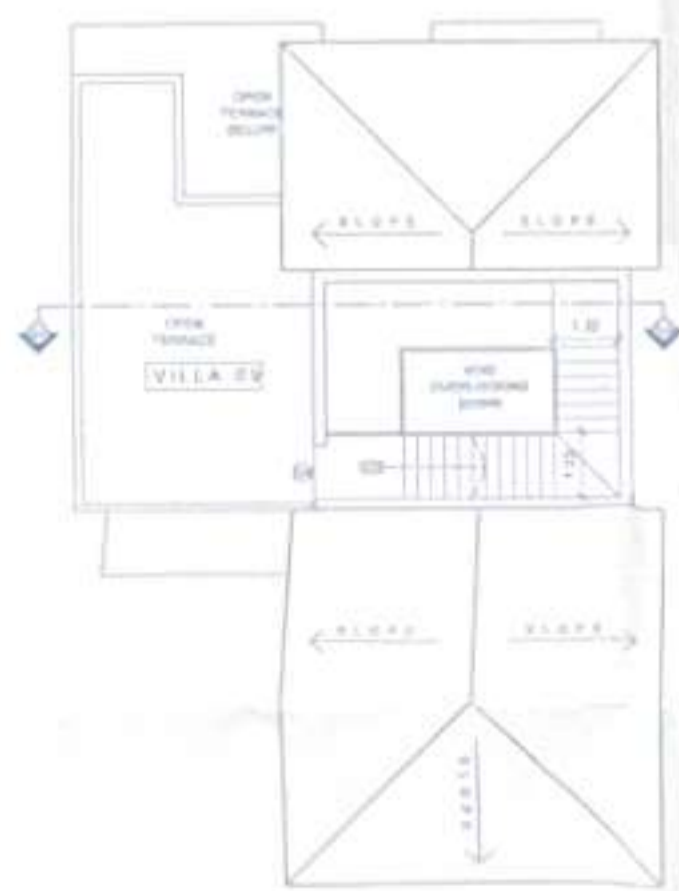

ROOF PLAN  
SCALE 1:100



VILLA-09  
FRONT ELEVATION  
SCALE 1:100

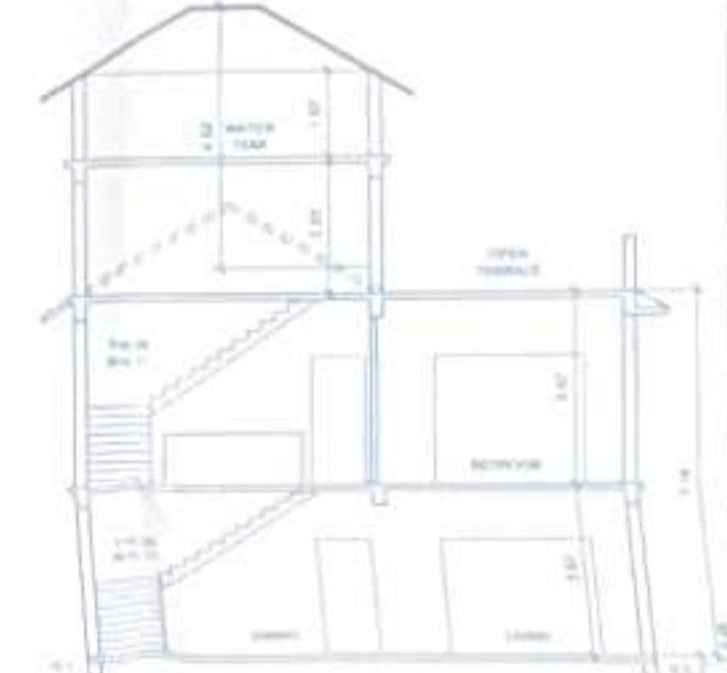

VILLA-09  
SECTION-HH  
SCALE 1:100



TYPICAL SWIMMING POOL SECTION  
SCALE 1:100

Approved vide permission  
No. V/2023/1014-2017/101  
Dated: 04/04/2023  
By: *[Signature]*  
Municipal Corporation,  
Bardez, Goa

Approved with condition  
L. No. 755/2023/1014-2017/101  
Dated: 04/04/2023  
By: *[Signature]*  
Town & Country Planning Dept  
Govt. of Goa, Margao

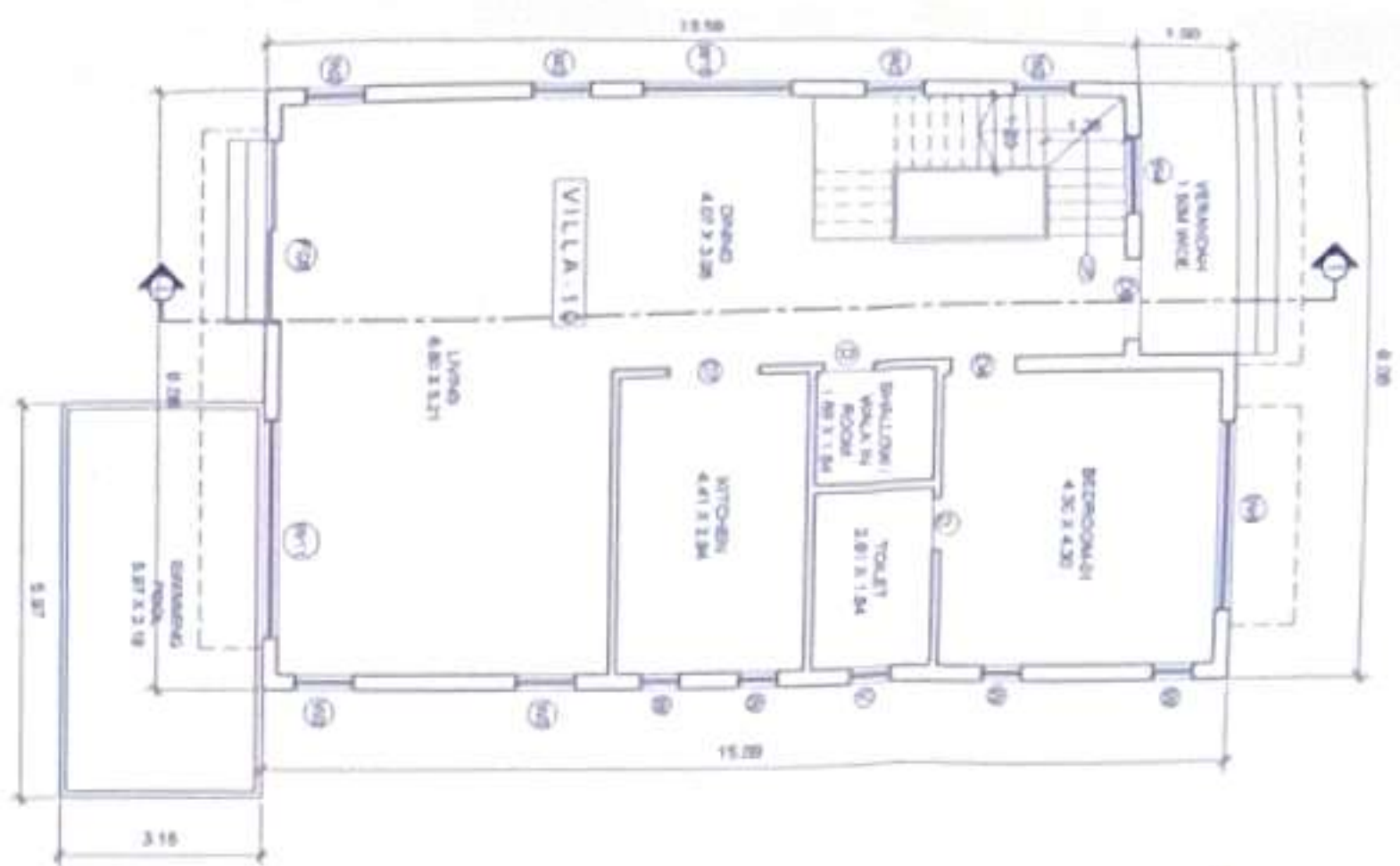

GROUND FLOOR PLAN  
SCALE: 1:100

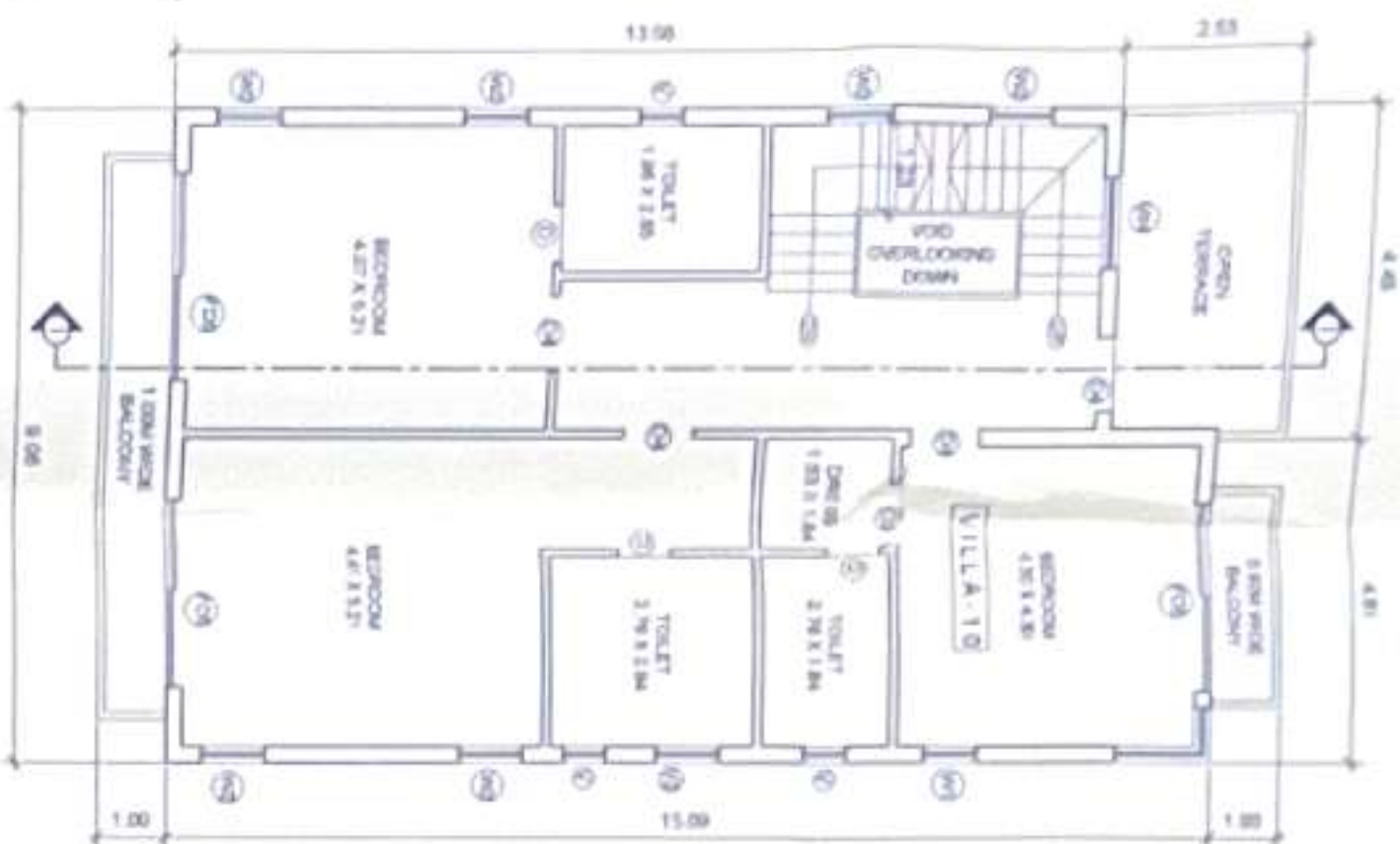

FIRST FLOOR PLAN  
SCALE: 1:100

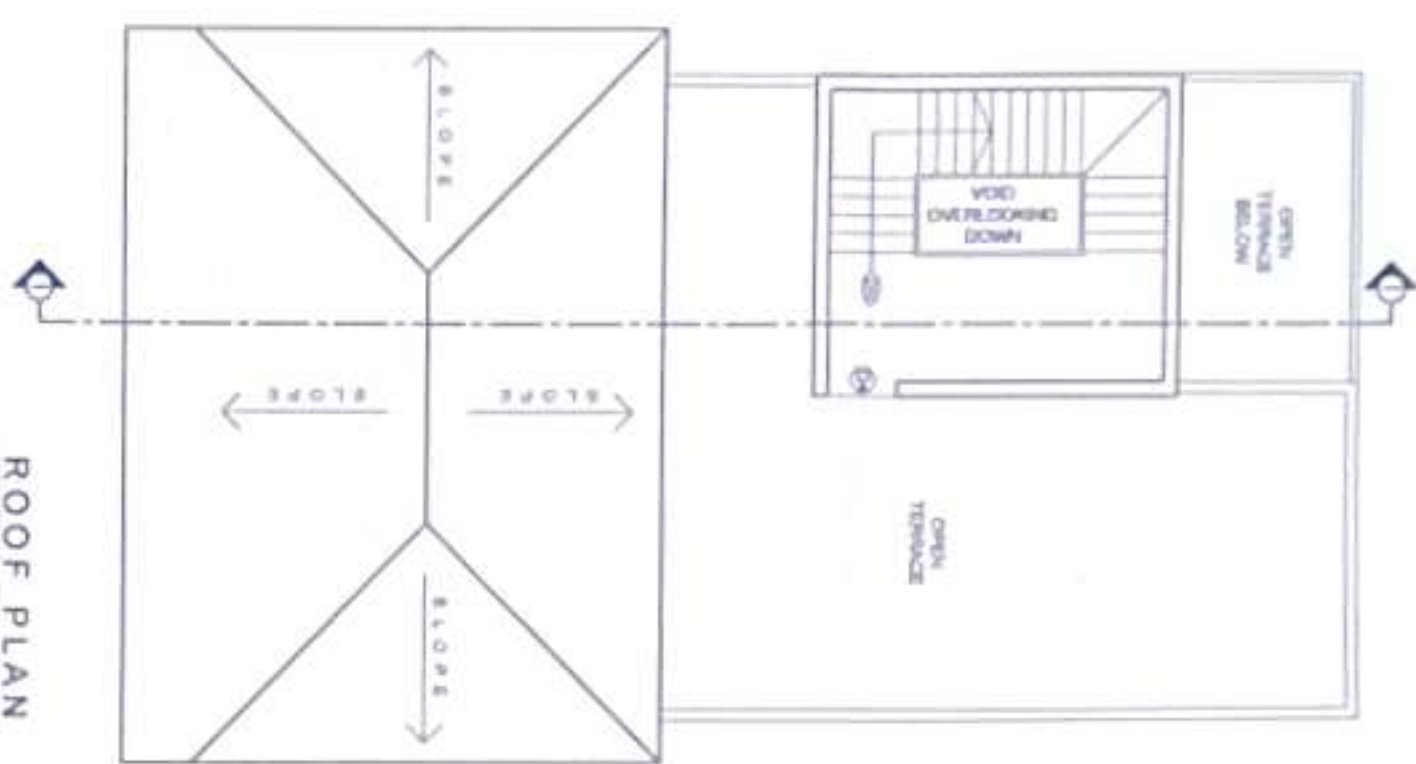

ROOF PLAN  
SCALE: 1:100

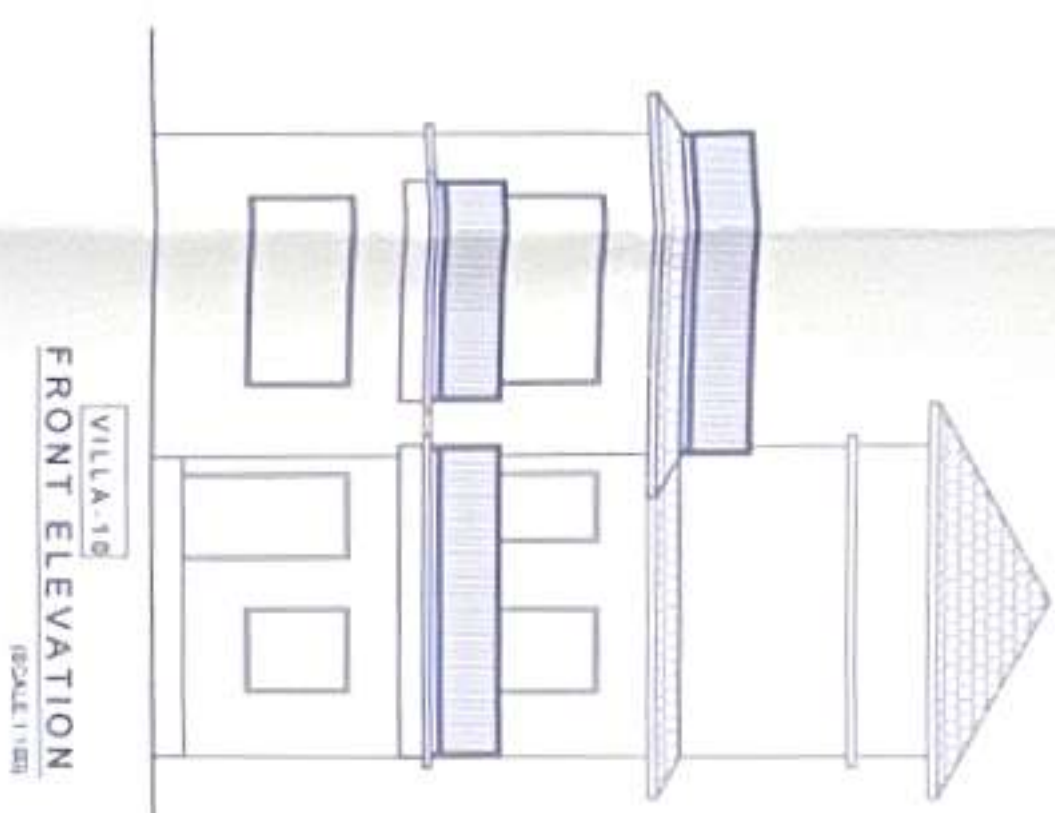

FRONT ELEVATION  
SCALE: 1:100

TYPICAL SWIMMING POOL SECTION  
SCALE: 1:100

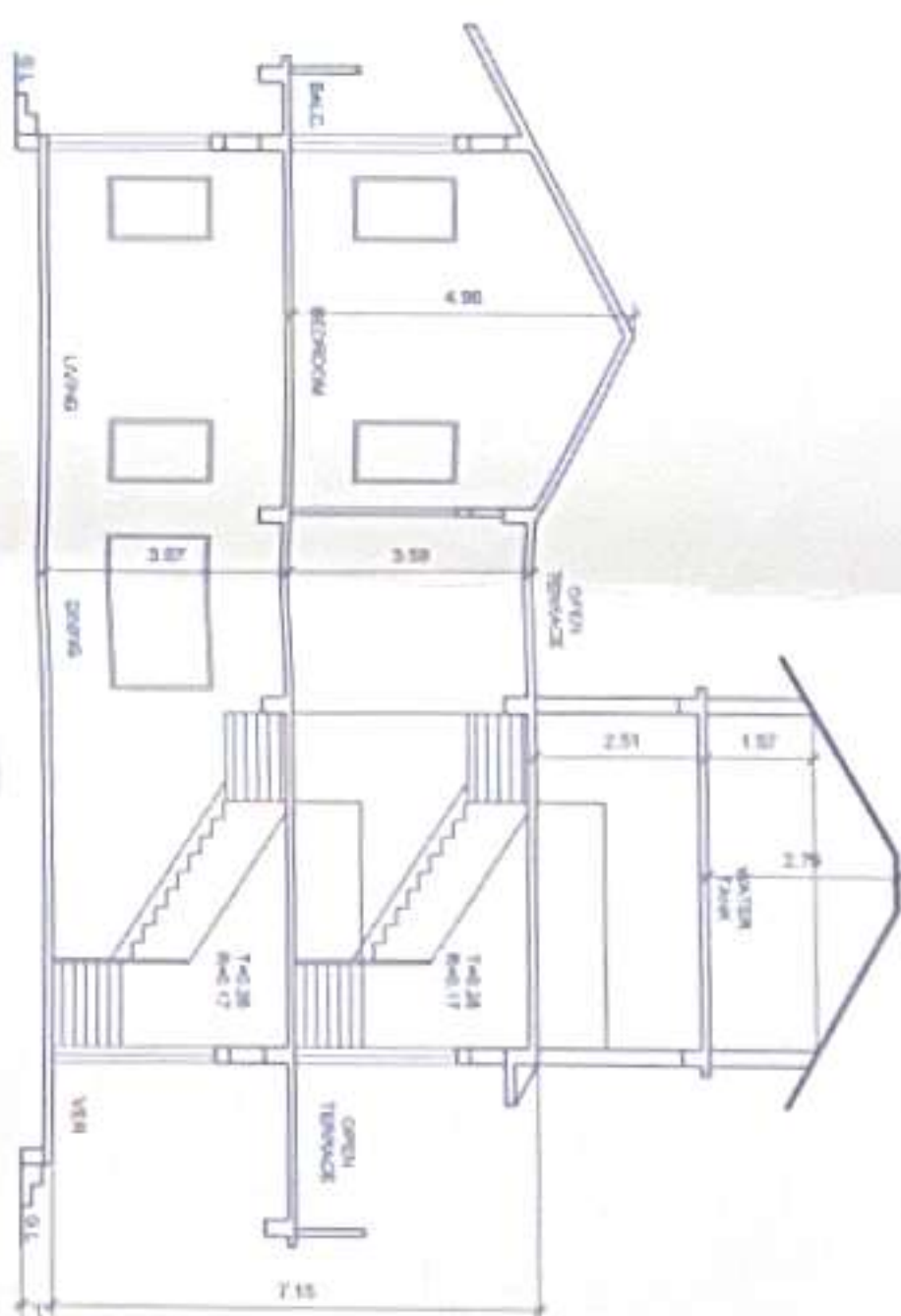

VILLA-10  
SECTION - II  
SCALE: 1:100

VILLA-10

NOTE :-  
1. ALL DRAWINGS ARE AT 1:100 SCALE UNLESS MENTIONED OTHERWISE  
2. ALL DIMENSIONS ARE IN METERS

SIGNATURE OF OWNER

SIGNATURE OF ARCHITECT



VILLA-11

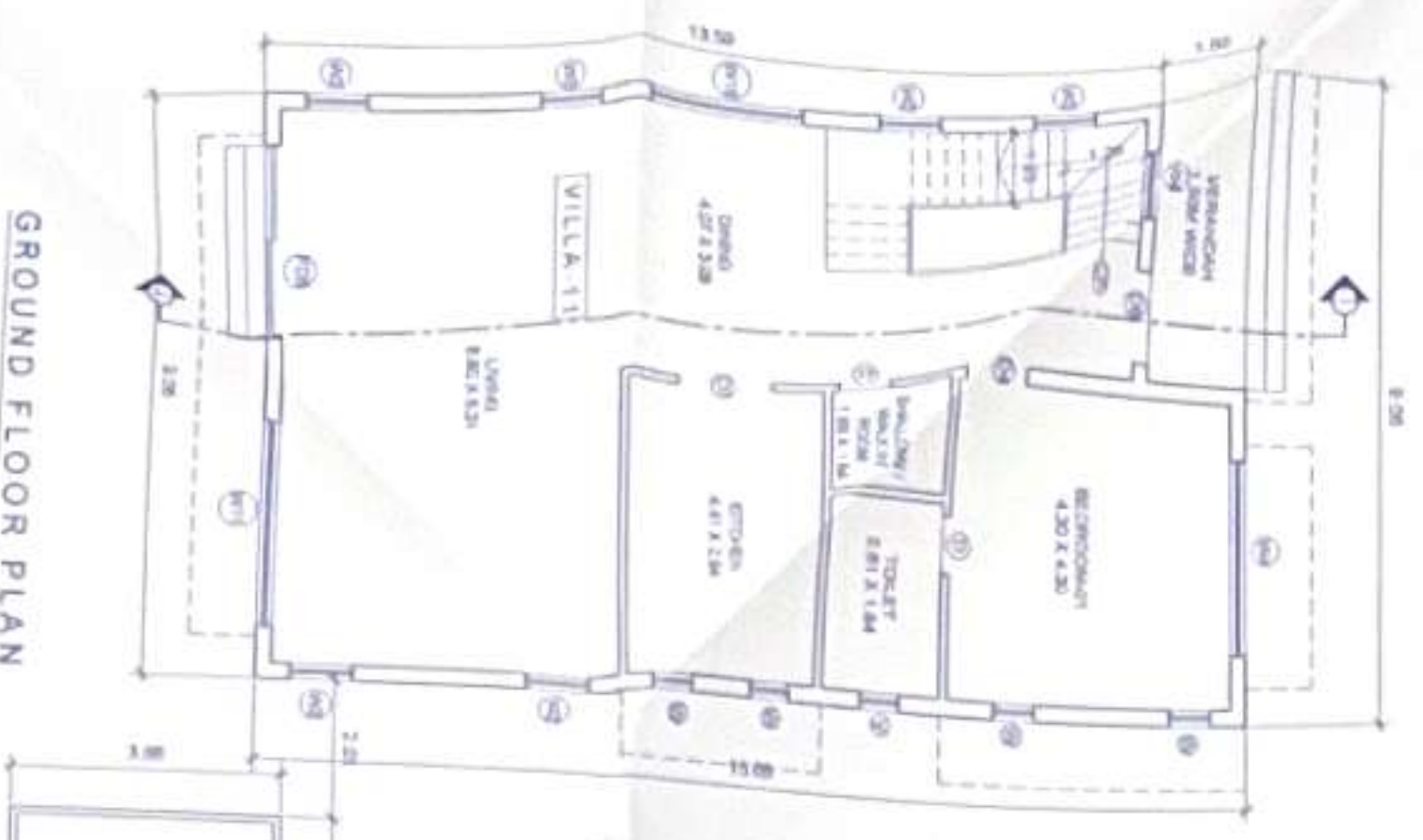

GROUND FLOOR PLAN  
SCALE: 1:100

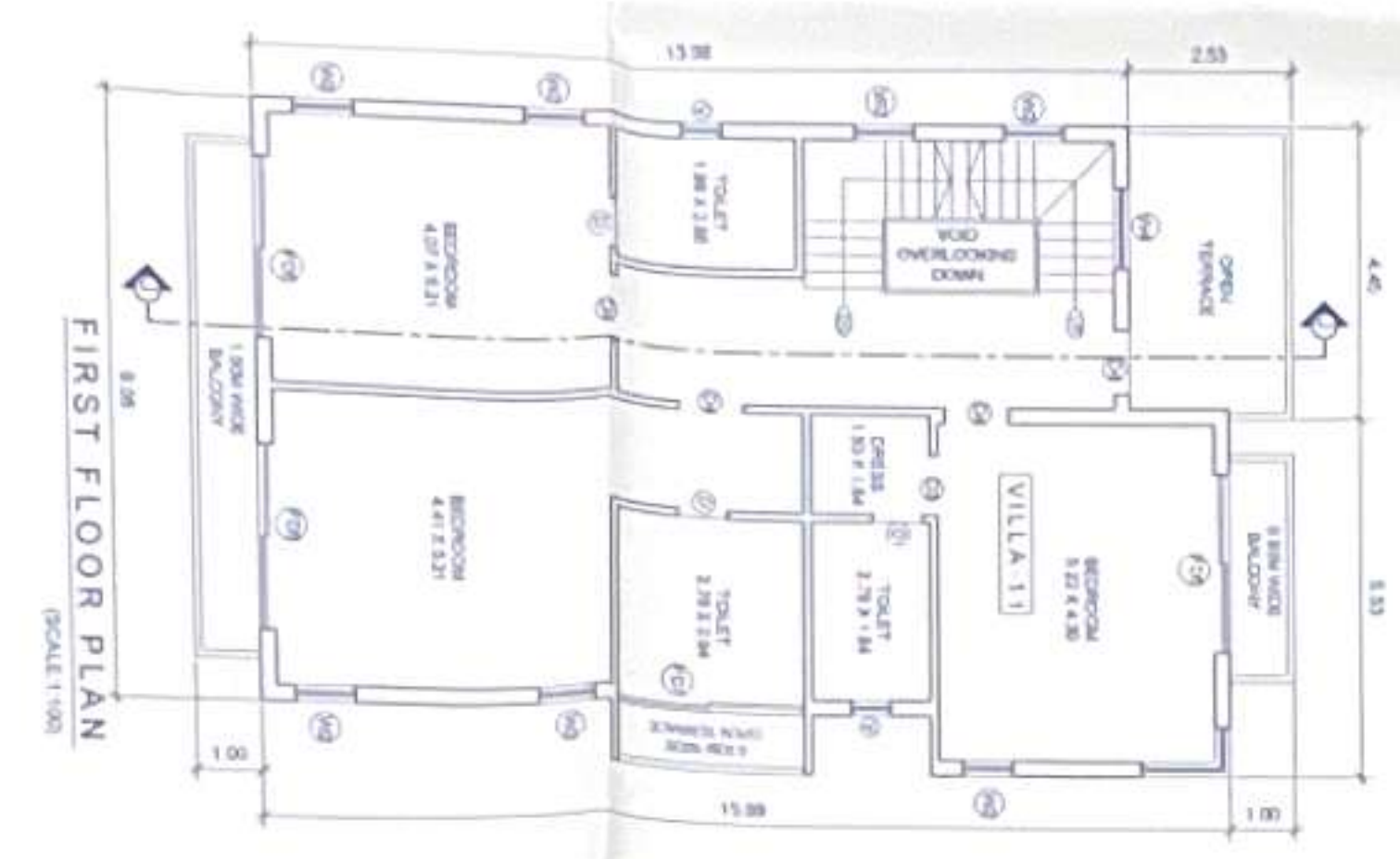

FIRST FLOOR PLAN  
SCALE: 1:100

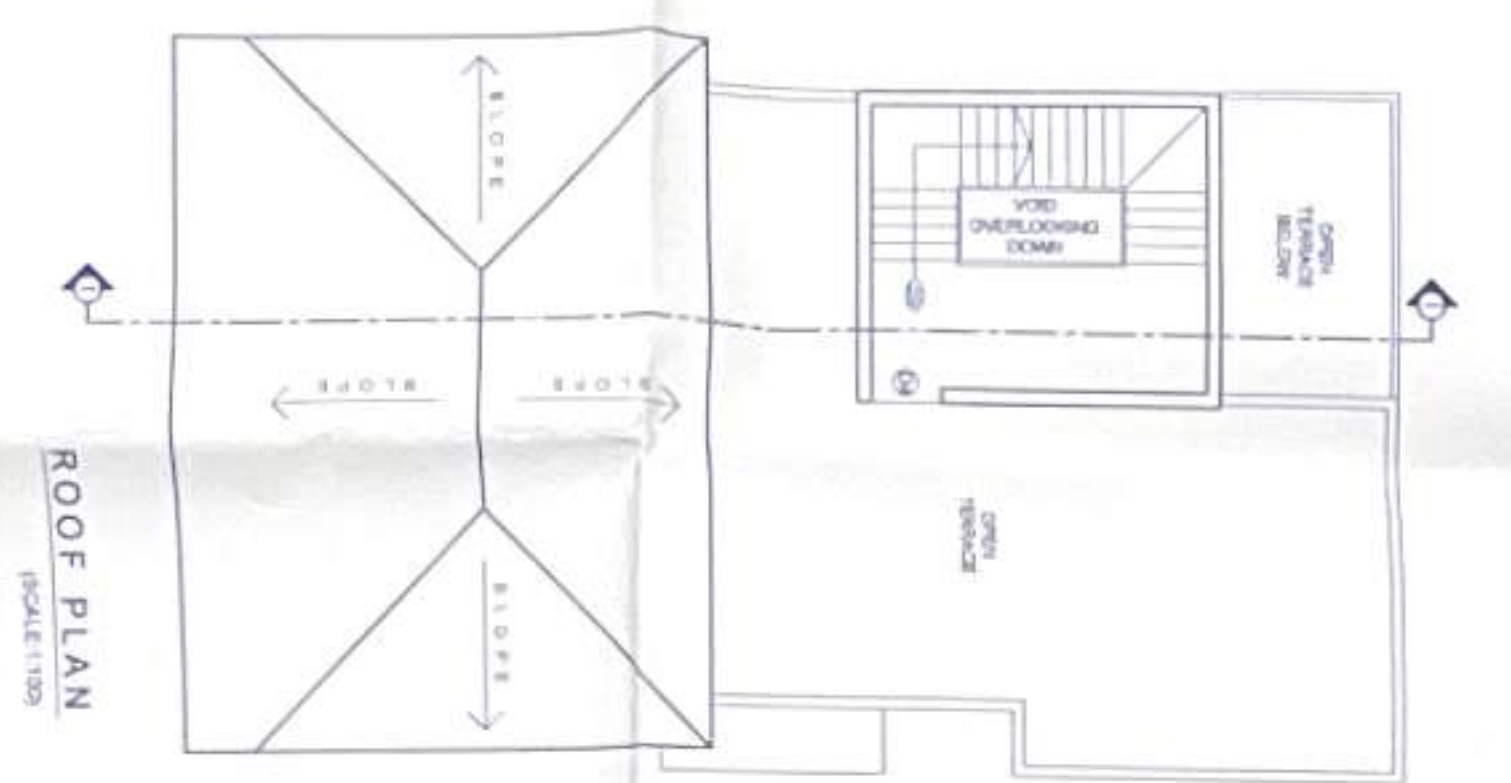

ROOF PLAN  
SCALE: 1:100

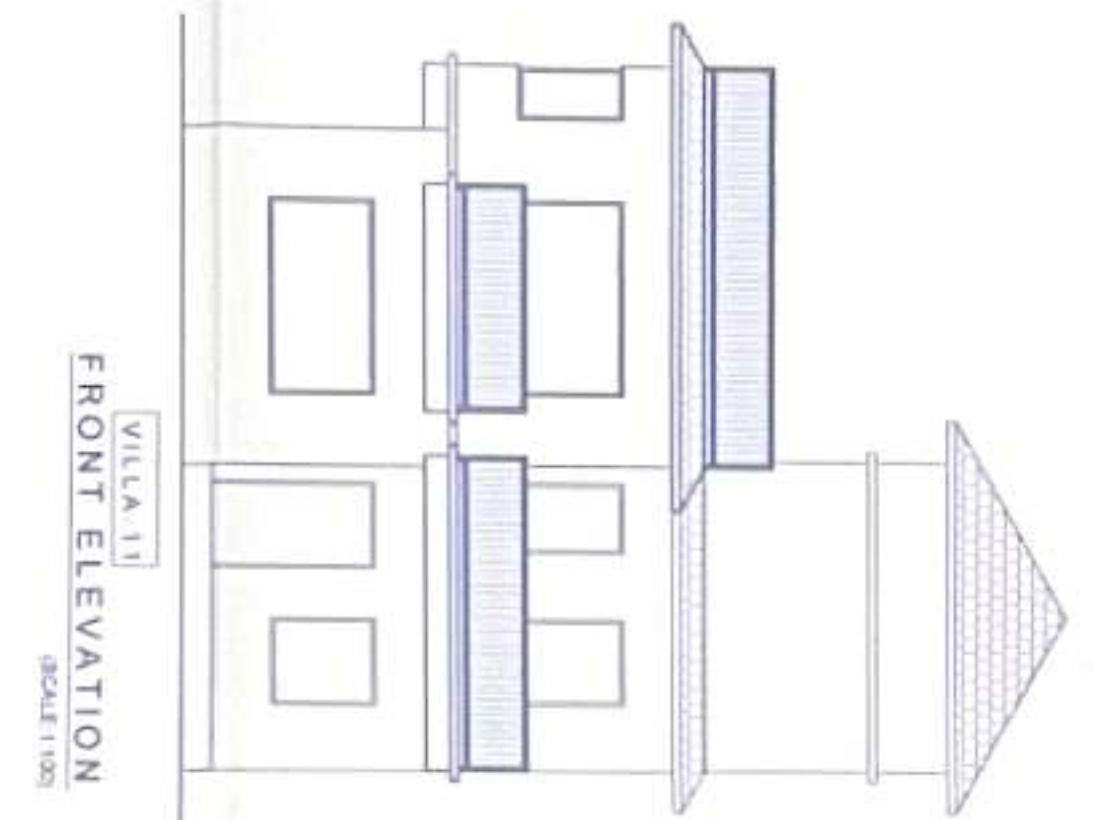

FRONT ELEVATION  
SCALE: 1:100

TYPICAL SWIMMING POOL SECTION  
SCALE: 1:100

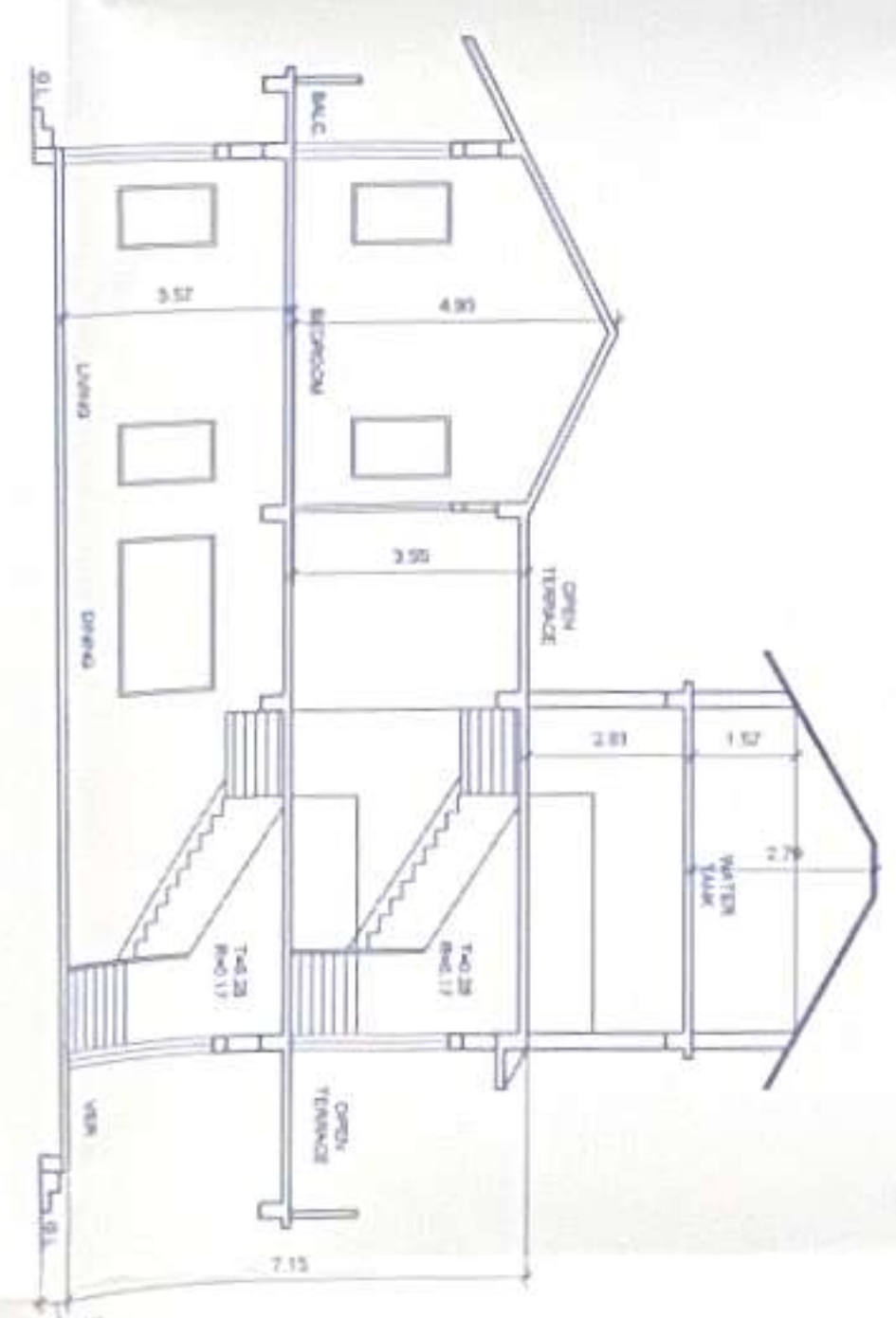

VILLA-11  
SECTION - II  
SCALE: 1:100

Approved with completion vide  
L.No. 116/2023/HC/125/1687  
Dt. 6/1/23

Approved with completion vide  
L.No. 116/2023/HC/125/1687  
Dt. 6/1/23

Approved with completion vide  
L.No. 116/2023/HC/125/1687  
Dt. 6/1/23

Approved with completion vide  
L.No. 116/2023/HC/125/1687  
Dt. 6/1/23

**ASHWINIKUMAR PRABHU**  
ARCHITECT  
GOA REG. NO. CA917/1951

PROJ. NO. SA-AR. DATE 23-01-2023

DRG. NO. SD-05 OF 06

DRAWN BY CKD BY

m. de Souza ashwin P

**PROPOSED CONSTRUCTION OF RESIDENTIAL VILLA'S-01, 02, 03, 04, 05, 06, 07, 08, 09, 10, 11, 12, 13, 14, SWIMMING POOLS AND COMPOUND WALL (PART) IN PLOT BEARING SURVEY NO. 122/1-A, SITUATED AT MOIRA VILLAGE OF BARDEZ TALUKA -GOA FOR**

**Aekri Infrastructure Private Limited**

PROJECT ARCHITECT

**ASHWINIKUMAR PRABHU**

**studio Arche'type**  
architecture + interiors

Office No-2 First Floor Alcon chambers, D B road Panajim, Goa-INDIA  
Ph: 00091-0832-2421800  
E-mail: ashwinprabhup@gmail.com

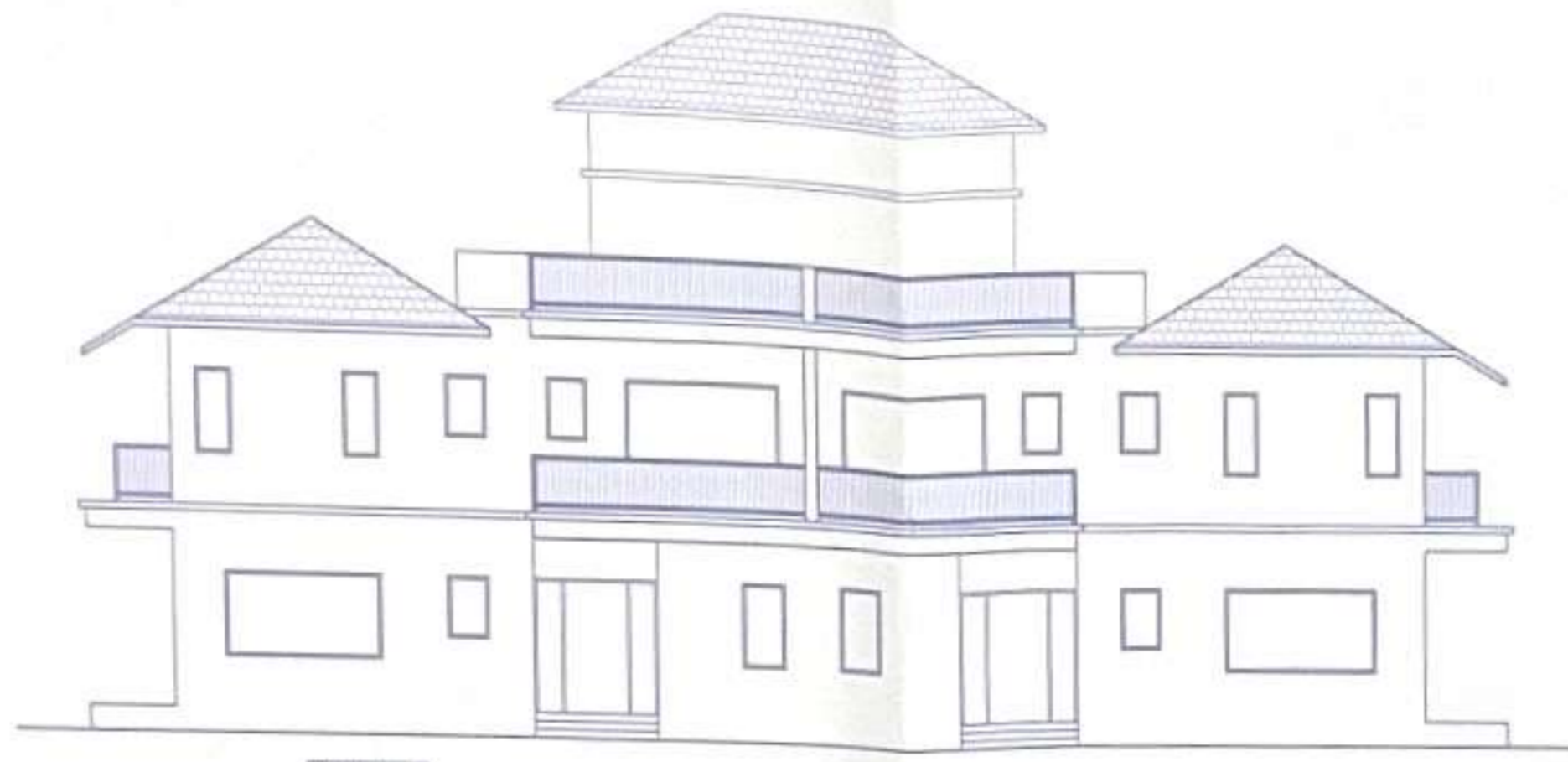

VILLA-12 FRONT ELEVATION VILLA-13 (SCALE 1:100)

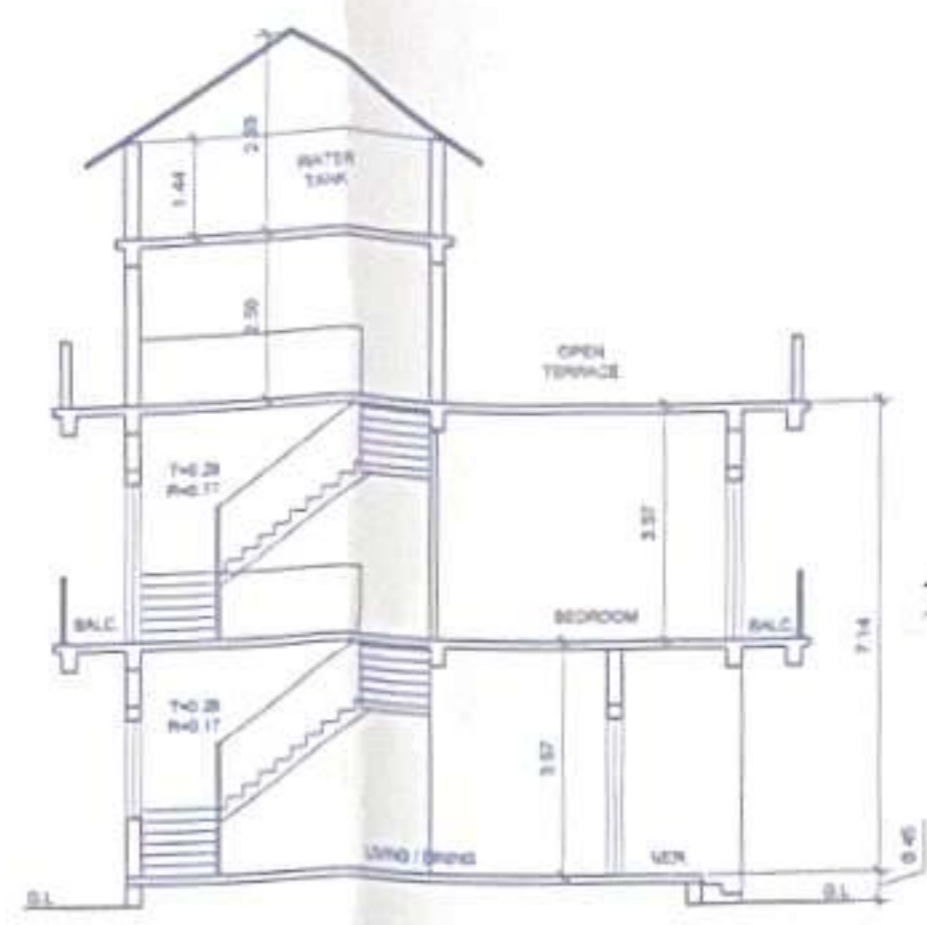

VILLA-12 SECTION -JJ (SCALE 1:100)

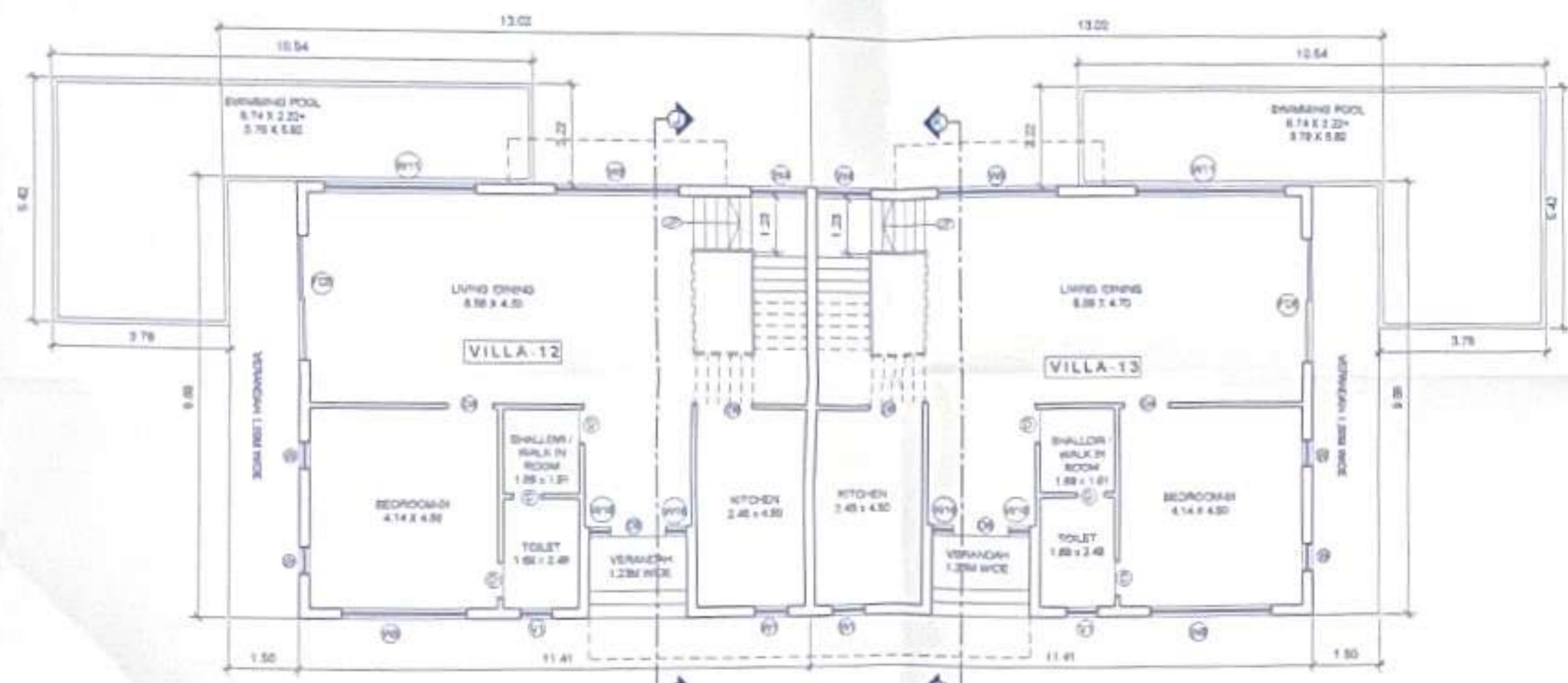

GROUND FLOOR PLAN (SCALE 1:100)

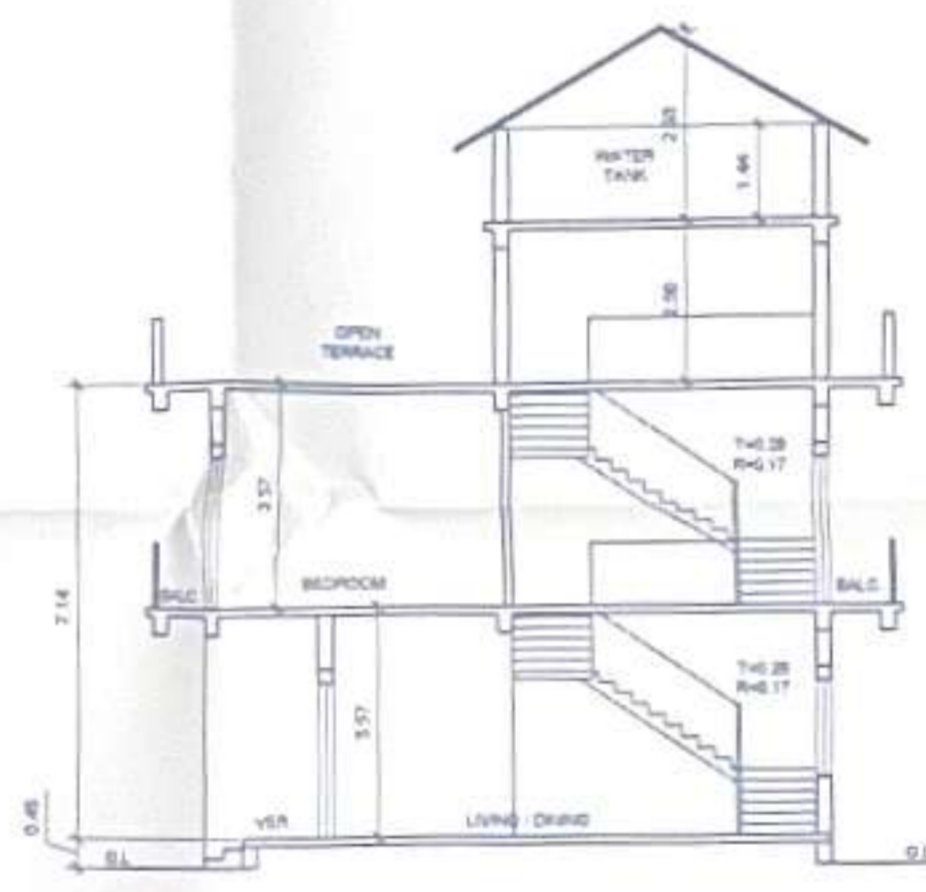

VILLA-13 SECTION -KK (SCALE 1:100)

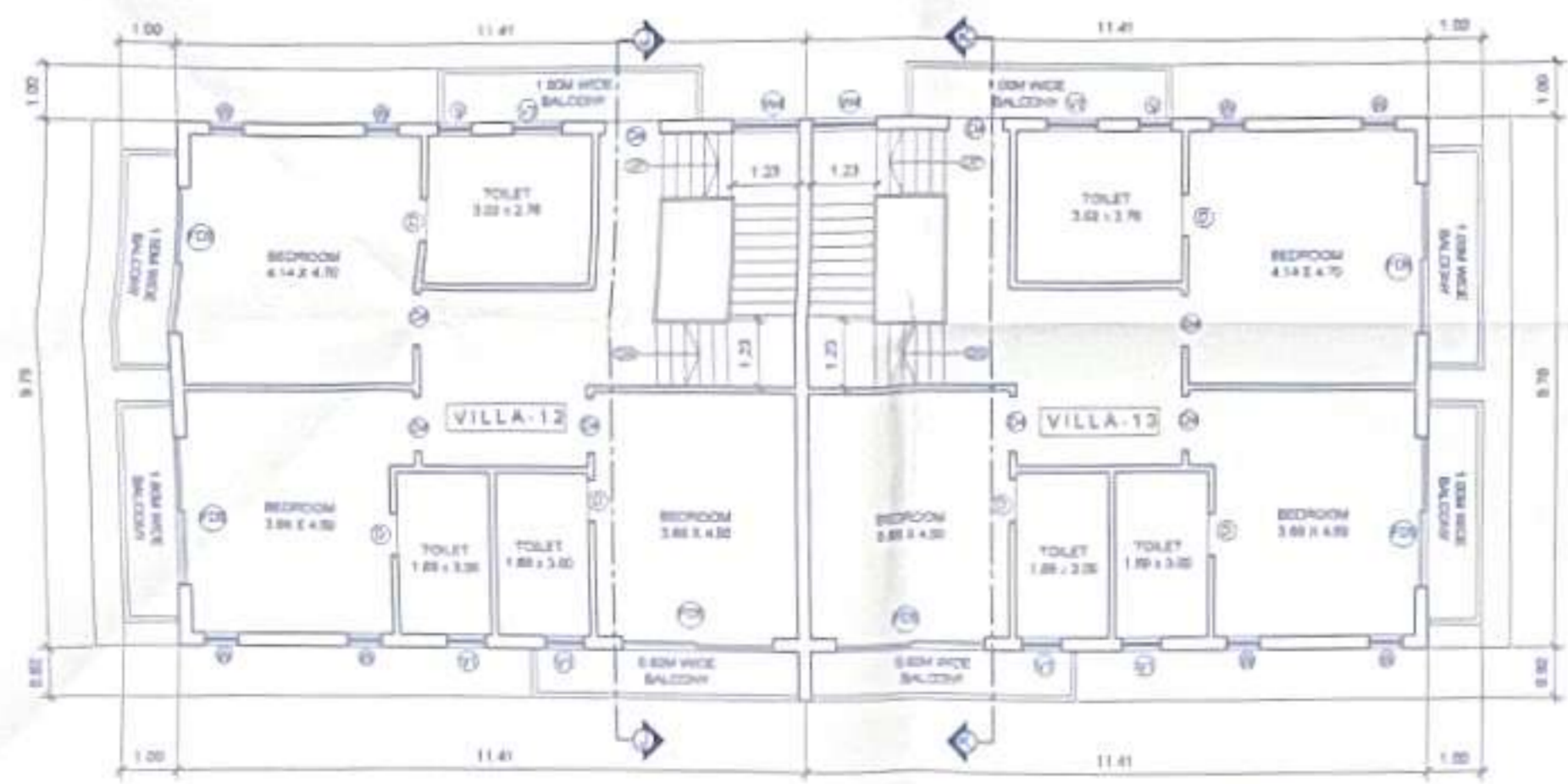

FIRST FLOOR PLAN (SCALE 1:100)

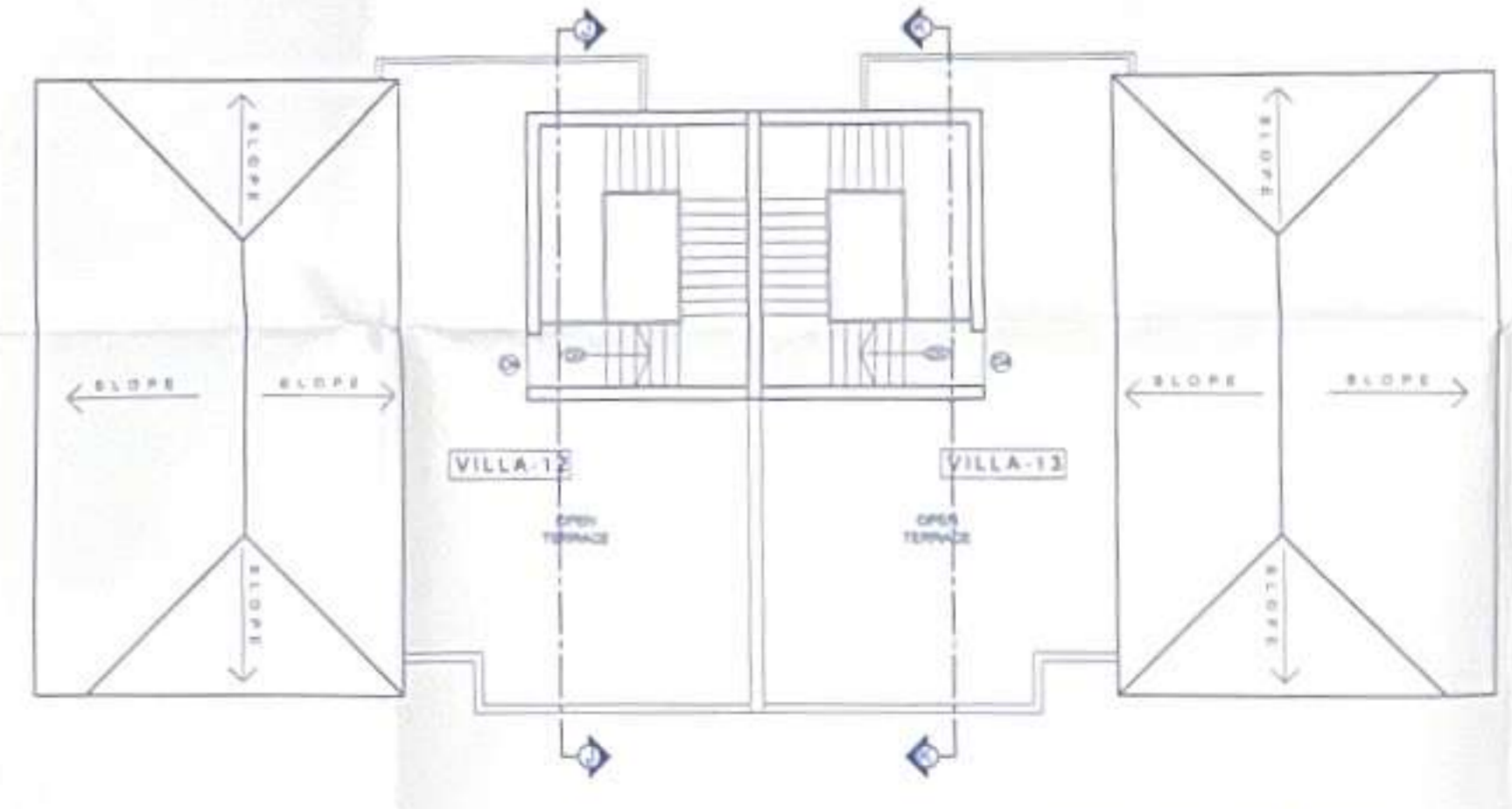

FIRST FLOOR PLAN (SCALE 1:100)

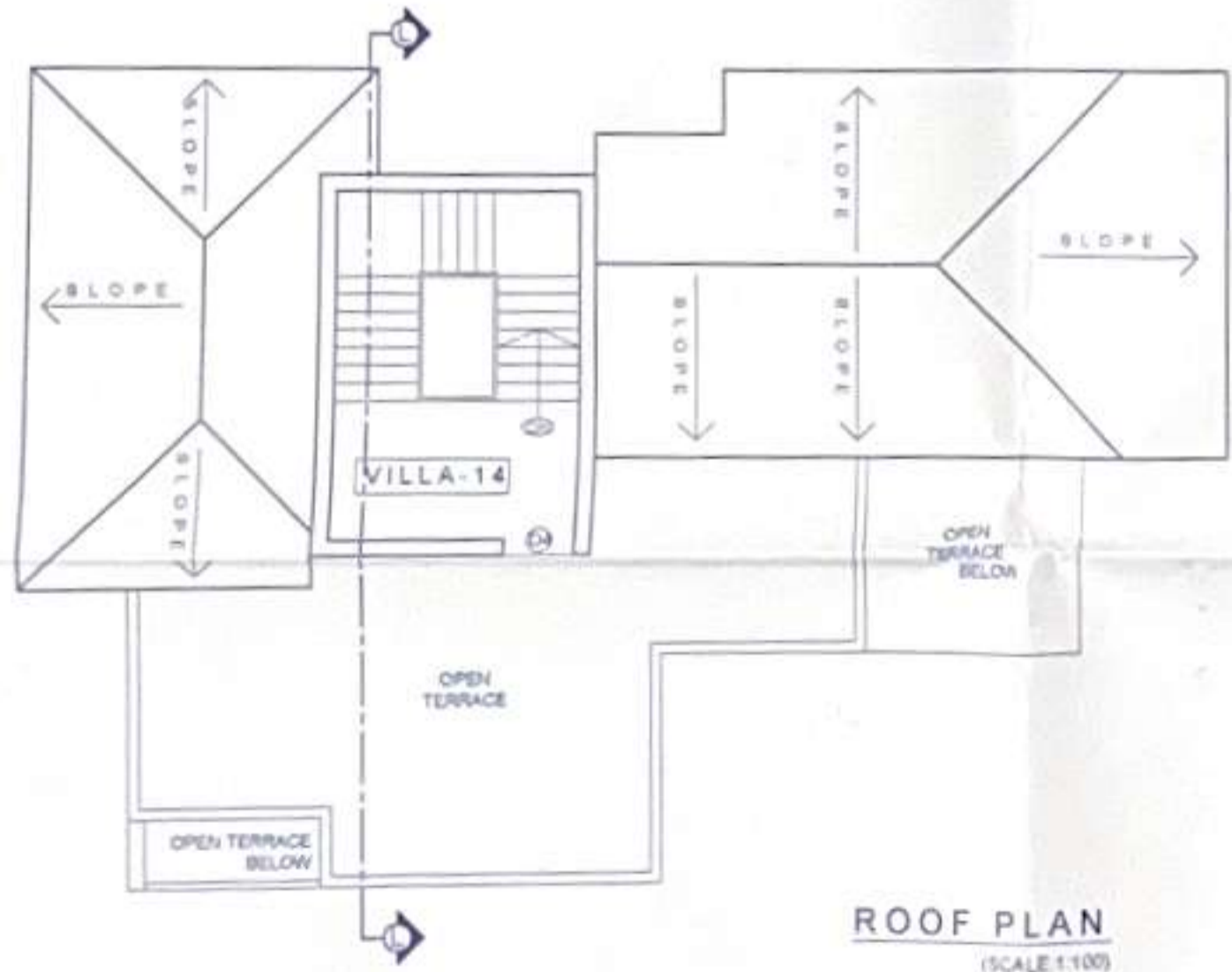
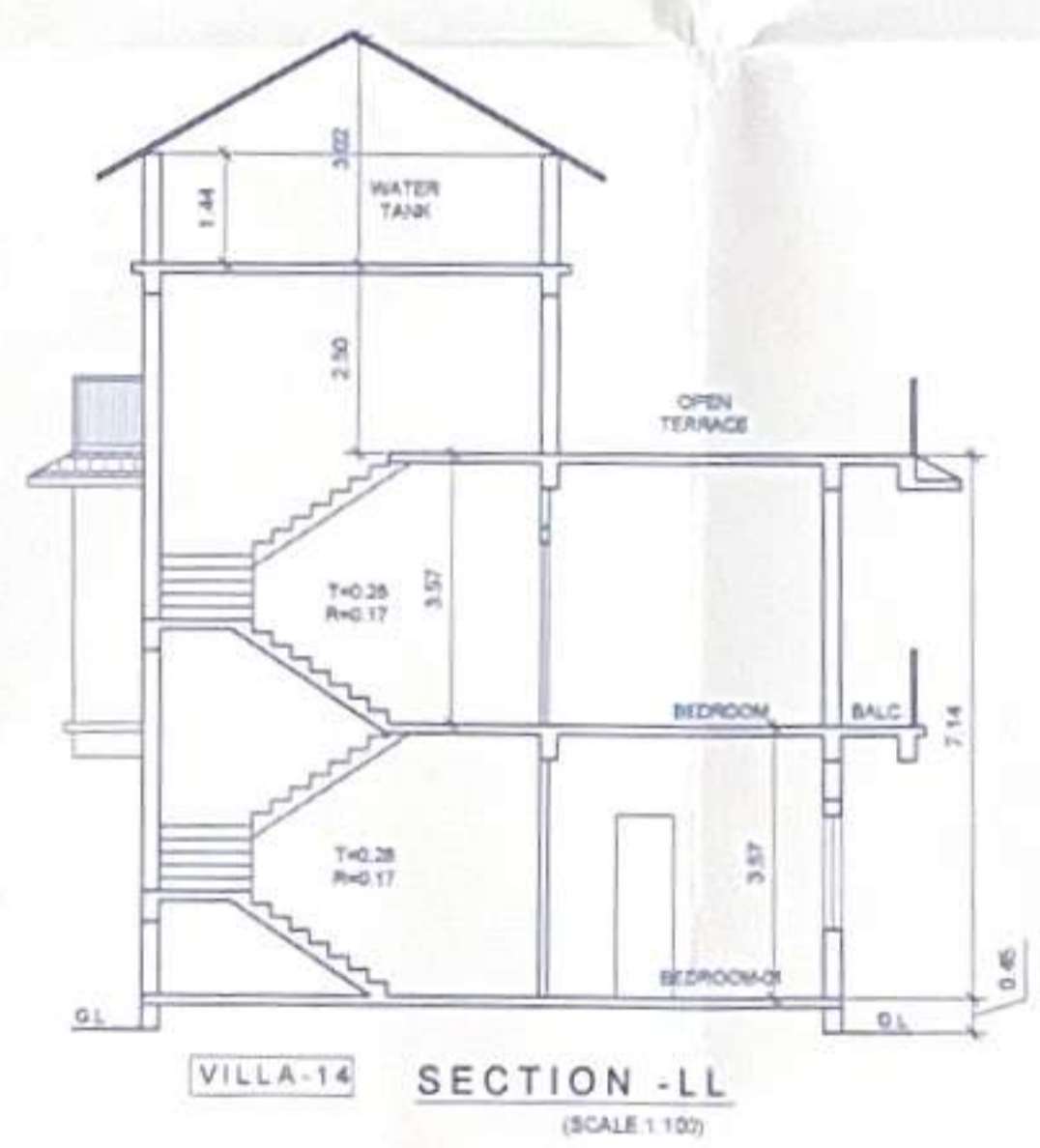
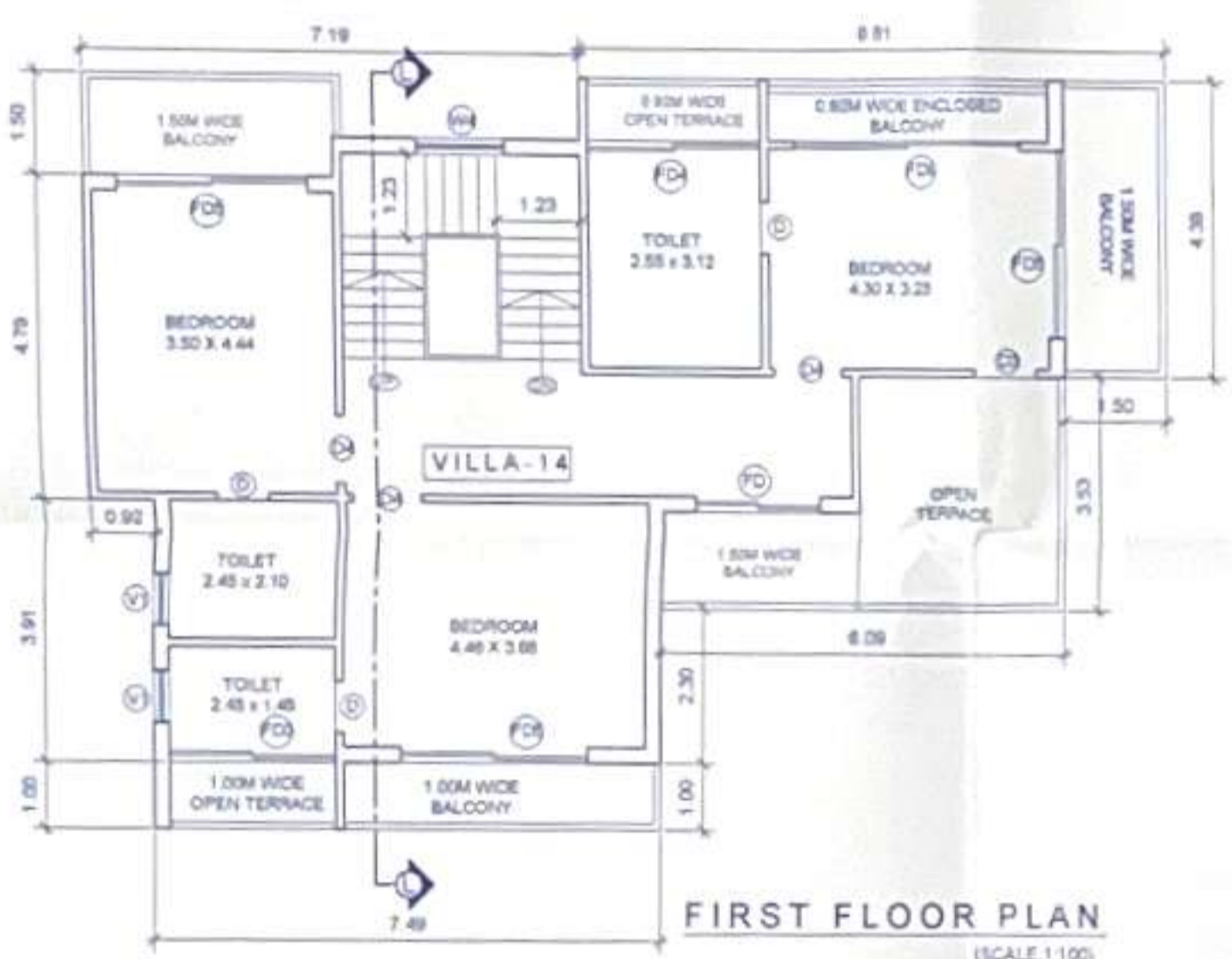
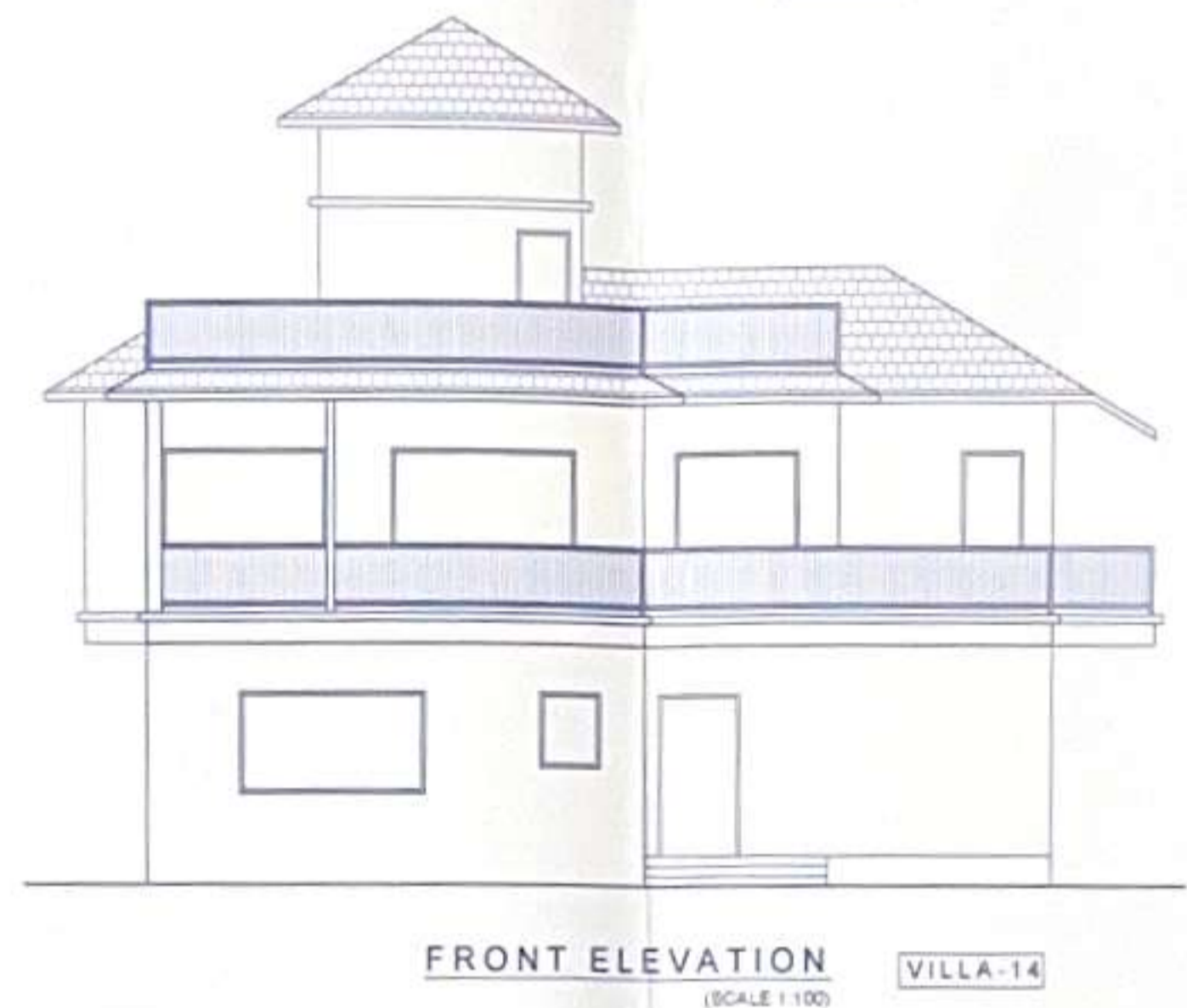
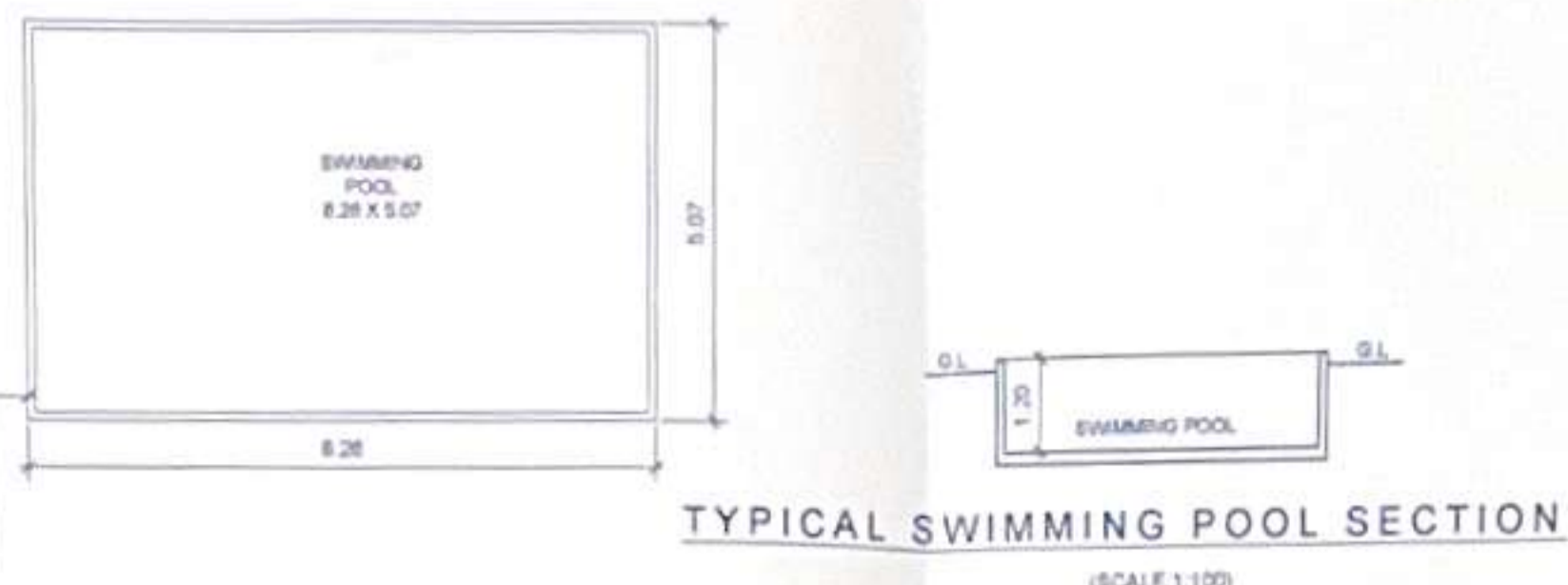
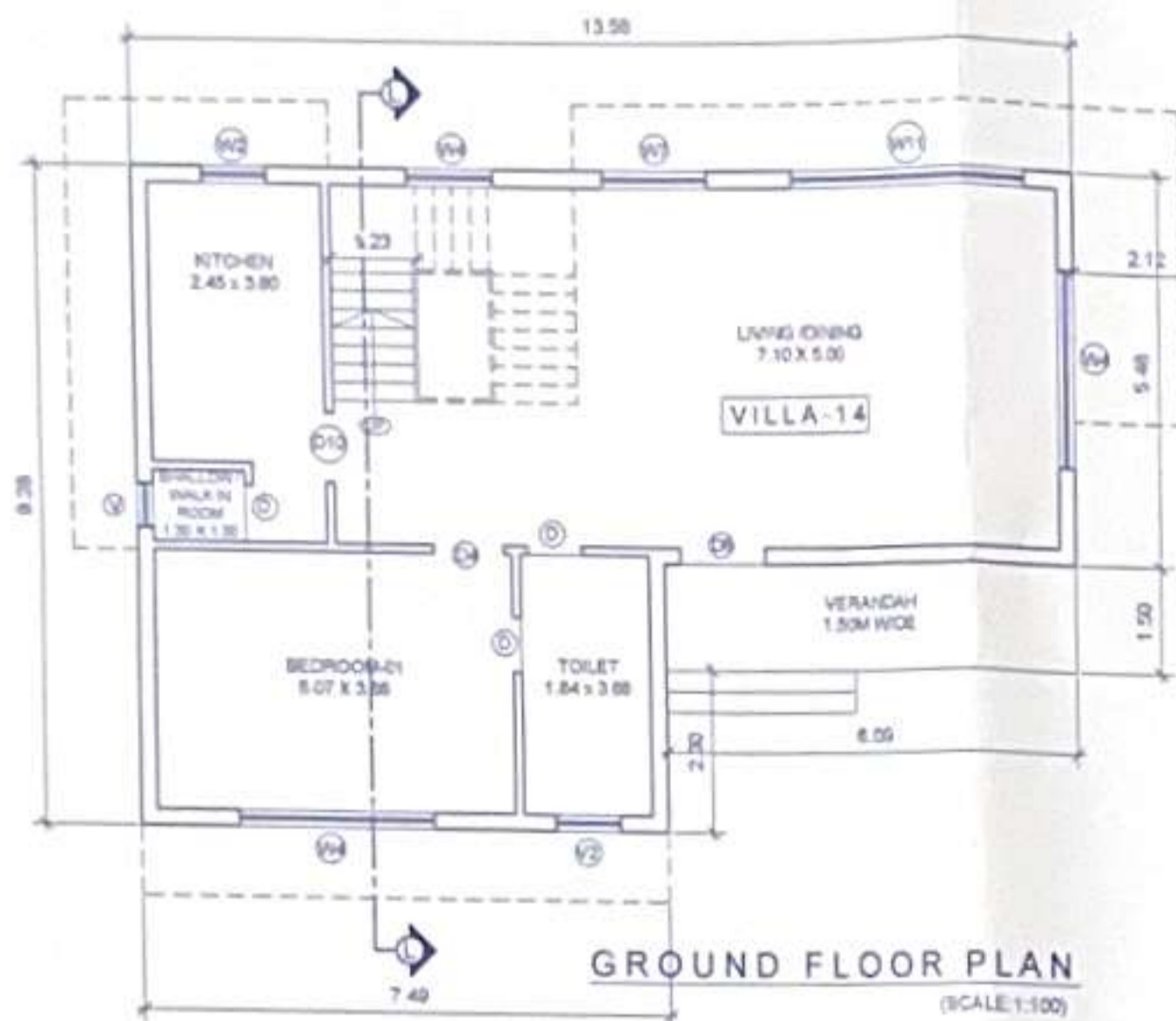

**NOTE :-**  
1. ALL DRAWING ARE AT 1:100 SCALE UNLESS MENTIONED OTHERWISE  
2. ALL DIMENSIONS ARE IN METERS

**SIGNATURE OF OWNER**

**SIGNATURE OF ARCHITECT**

*Ashwin Kumar Prabhu*  
**ASHWINIKUMAR PRABHU**  
 ARCHITECT  
 COA REG. NO. CA/97/21951

	PROJ. NO.	DRG. NO.	REV. NO.
	SA-AR-	SD - 06 OF 06	---
	DATE	DRAWN BY	CKD. BY
NORTH	23-01-2023	m de Souza	ashwin. P

**TITLE :**  
 PROPOSED CONSTRUCTION OF RESIDENTIAL VILLA'S-01,02,03,04,05,06,07, 08,09,10,11,12,13,14, SWIMMING POOLS AND COMPOUND WALL (PART) IN PLOT BEARING SURVEY NO.122/ 1-A, SITUATED AT MOIRA VILLAGE OF BARDEZ TALUKA -GOA. FOR

Approved with condition vide  
 L. No.: TPB/2534/10/19/23/409  
 Date: 05/19/2023  
 Dy. Town Planner  
 Town & Country Planning Dept  
 Govt. of Goa, Mapusa

Approved vide permission  
 No. VP/MoU/F/perm/3/2024-2025/1108  
 Date: 05/01/2024  
 SECRETARY  
 Municipal Council, Bardez - Goa

Aekri Infrastructure Private Limited  
**PROJECT ARCHITECT**  
**ASHWINIKUMAR PRABHU**

**studio Arche'type**  
 architecture + interiors

Office No-2, First Floor, Alcon chambers, D.B road, Panajim, Goa-INDIA  
 Ph.no-0091-0832-2421800. E-mail-studioarchetype@gmail.com