

**GROUND FLOOR PLAN (UNIT - 1)**  
Scale: 1:100

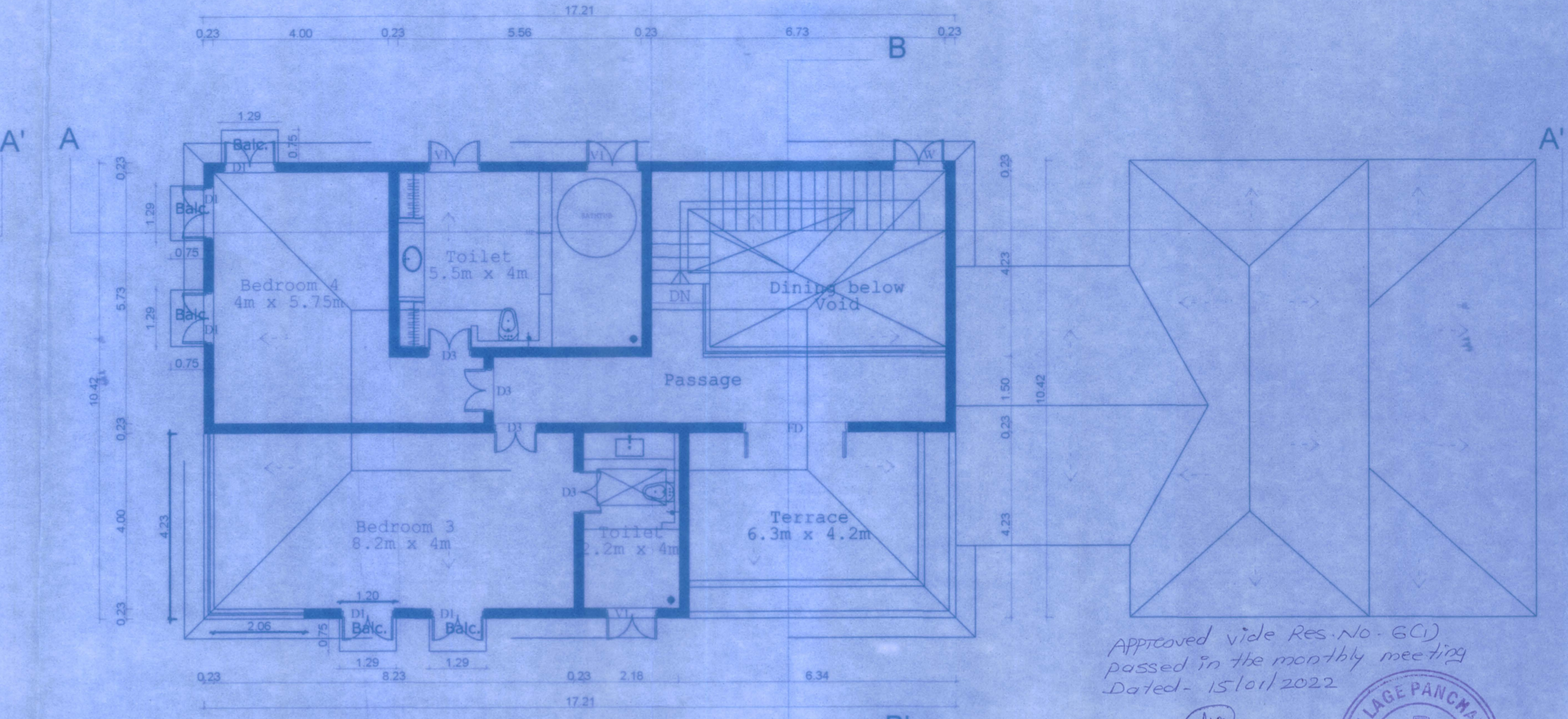

**FIRST FLOOR PLAN (UNIT - 1)**  
Scale: 1:100

Approved vide Res. No. - GCD  
passed in the monthly meeting  
Dated - 15/10/2022

Secretary  
V. P. Stolim Mama



SCHEDULE OF DOORS & WINDOWS			
TYPE	SIZE	SILL HT	BEAM BOTTOM
SD	2.80 X 2.75	—	—
FD	2.40 X 2.75	—	—
FD-1	1.20 X 2.75	—	—
D	1.35 X 2.75	—	—
D1	1.20 X 2.75	—	—
D2	1.10 X 2.75	—	—
D3	1.00 X 2.10	—	—
D4	0.75 X 2.10	—	—
W	1.20 X 1.50	1.00	—
W	1.20 X 2.75	—	—
V	1.80 X 2.75	—	—
V1	1.20 X 2.75	—	—



**FRONT ENTRANCE ELEVATION (UNIT - 1)**  
Scale: 1:100

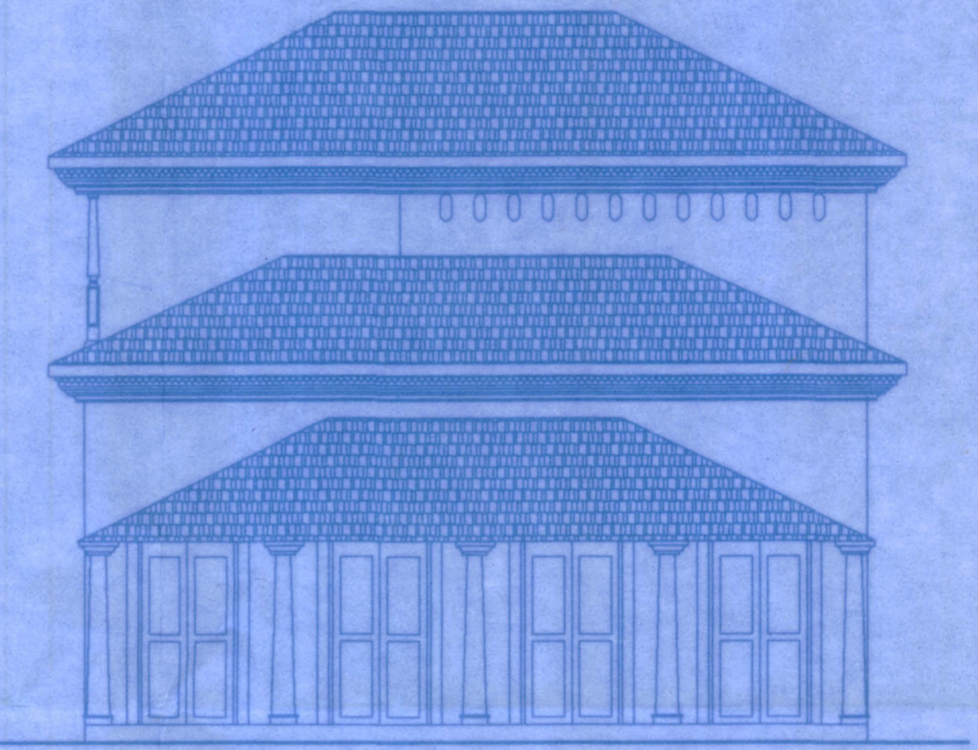

**SIDE ELEVATION (UNIT - 1)**  
Scale: 1:100

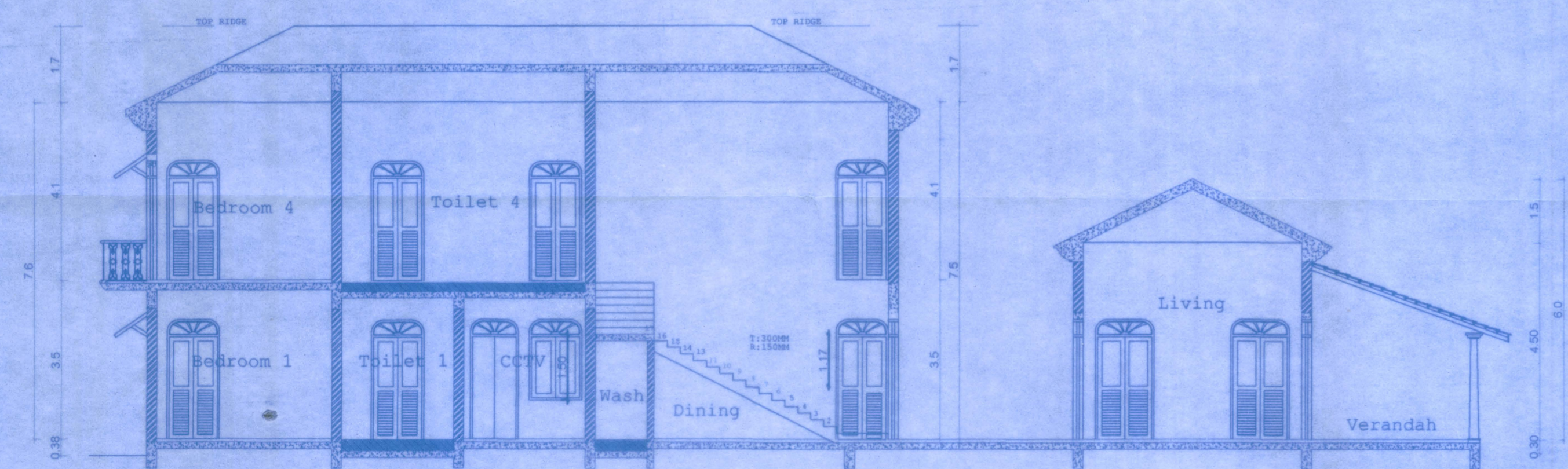

**SECTION AA' (UNIT - 1)**  
Scale: 1:100

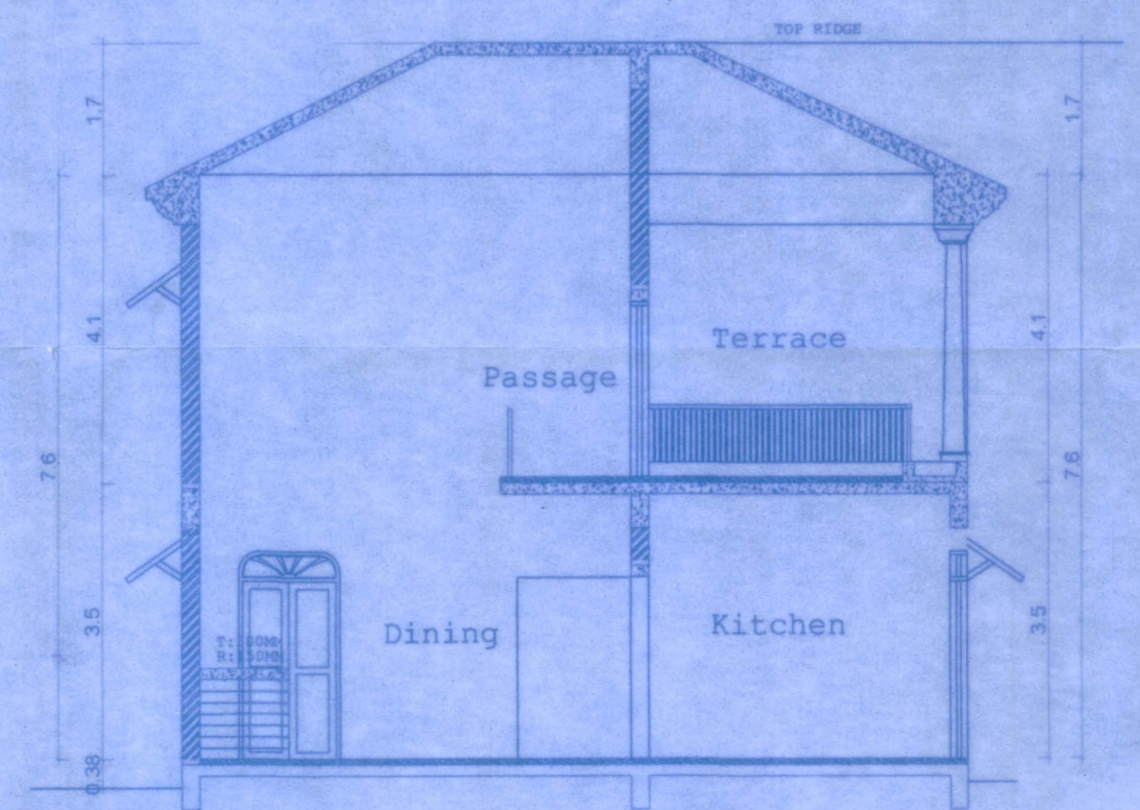

**SECTION BB' (UNIT - 1)**  
Scale: 1:100

Approved with condition vide  
L. No. 1380/5101C-2021/332  
18/10/2021  
Dy. Town Planner  
Town & Country Planning Dept.  
Govt. of Goa, Mapusa

PROJECT TITLE	
PROPOSED CONSTRUCTION OF RESIDENTIAL UNITS ALONGWITH POOL ON AMALGAMATED PROPERTY PLOT C & D OF SY. NO. 362/7(PART) SIOLIM VILLAGE, AT SIOLIM BARDEZ TALUKA, GOA.	
FOR- OLALIAN ESTATE PVT. LTD.	
SUBMISSION DRAWING	SHEET NO. 2
OWNER'S SIGN	CONSULTANT SIGN
<i>V. P. Stolim</i>	<i>J. P. ...</i>