

Permission Issued Under Construction License No. VPBC/INST/2022-2023/1417 Dated 24/05/2022
 Vide Resolution No. 5(11) Meeting Dated 19/05/2022

Secretary
 Village Panchayat, Borna
 Ponda-Goa



TYPICAL FIRST SECOND THIRD FLOOR PLAN
 SCALE : 1:100

Please check letter No. TPP/579/Borna/146/2A
 2022/984 dated 13/05/2022
 regarding the plans
 Town Planner,
 Town & Country Planning Dept
 Govt. of Goa,
 Ponda-Goa.

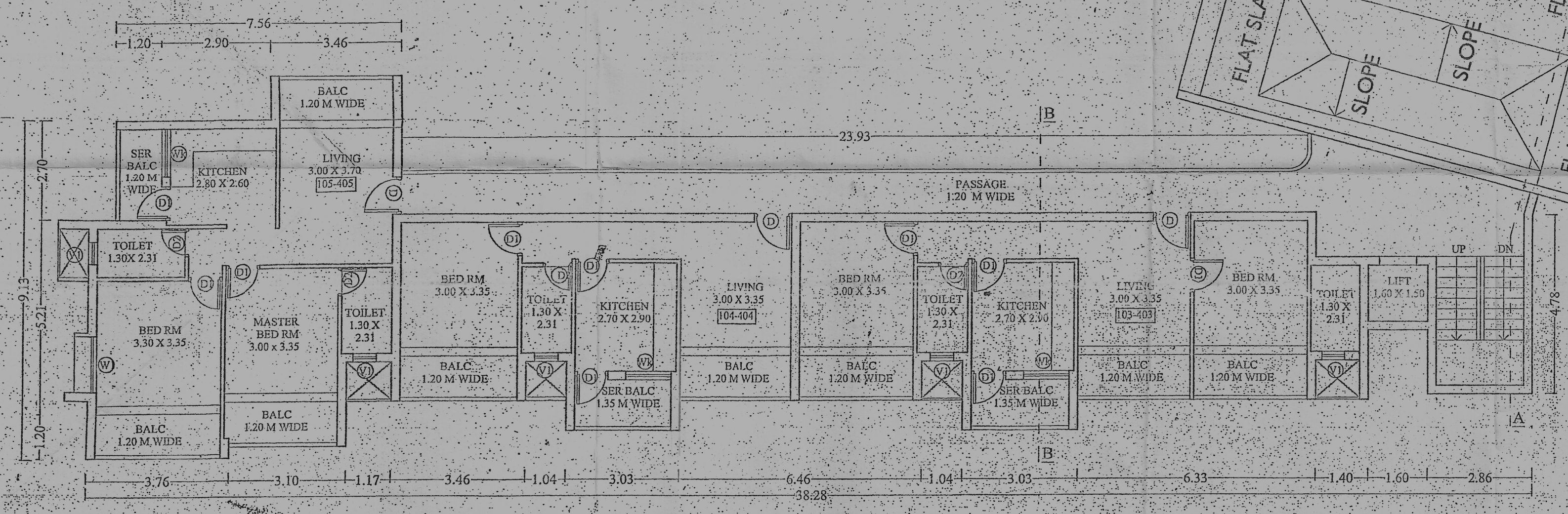
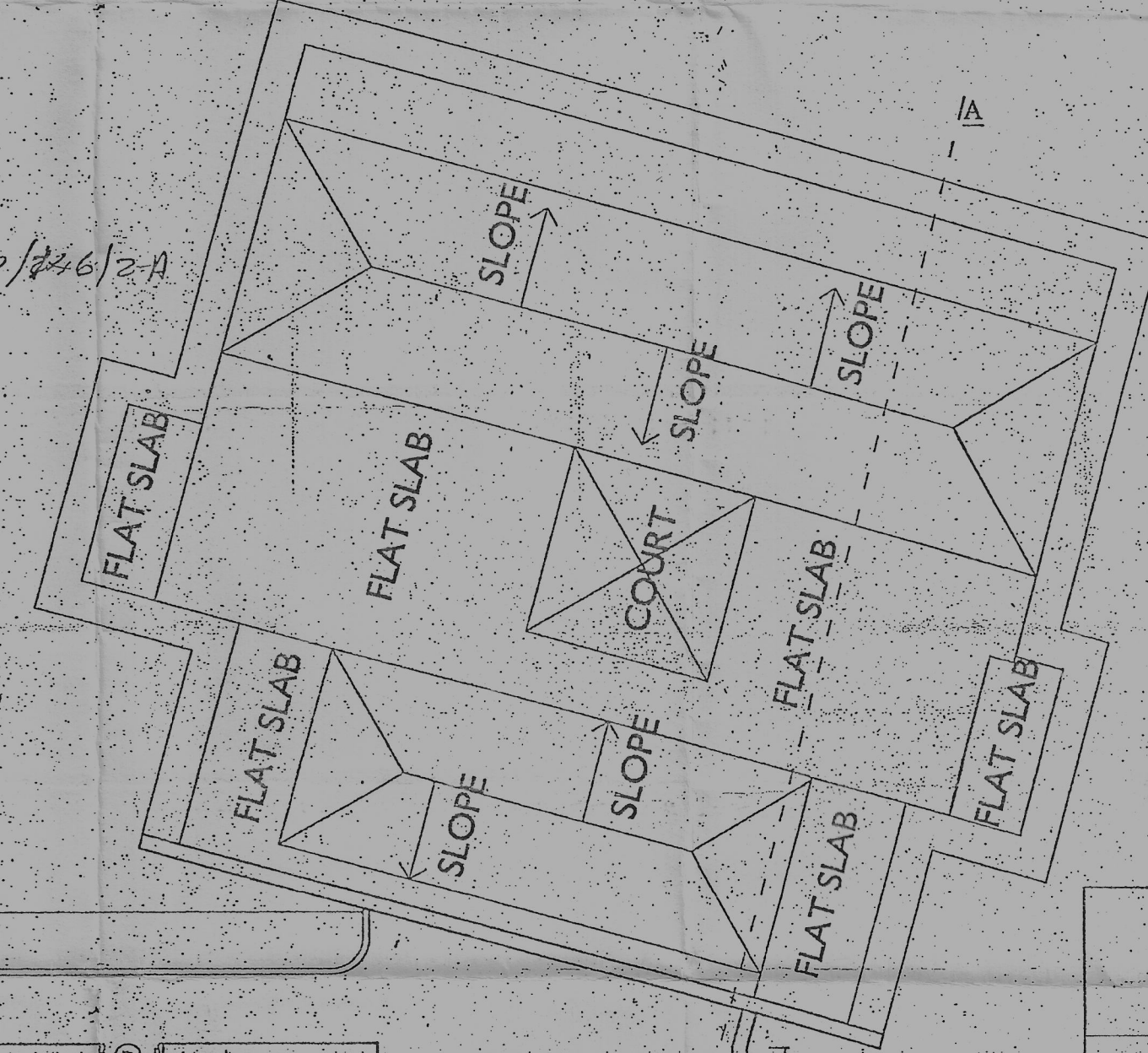

FORTH FLOOR PLAN
 SCALE : 1:100

DRWG. SHEET NO-03	JOB NO-
SCALE - 1:100, 1:250 & 1:500	DRAWN BY - pratik
DATE - 11/05/2022	
OWNER'S NAME-	MR. TITO XAVERIANO BARRETO MR. KEVIN BARRETO AND MR RAHUL SATYENDRA KAMBLI
OWNER'S SIGN	ARCH. SIGN
	JAYESH PHADTE architect COA REG. NO. : CA/87/12/166 TCP REG. NO. : AR/0039/10/10
ARCHITECT & INTERIOR DESIGNER	JAYESH PHADTE



FRONT ELEVATION
SCALE: 1:100

Please check letter No. DP/597/Borim/1462-A
2022/984 dated 12/05/2022
 regarding the P.F.S.

Town Planner
 Town & Country Planning Dept.
 Govt. of Goa,
 Panaji-Goa.



SITE PLAN
SCALE: 1:500

NOTE
 * Plot boundary shown in black.
 * Proposed construction shown in red.
 * Open space shown in green.
 * Drainage shown in yellow.

DOOR/WINDOW SCHEDULE

TYPE	SIZES
D	1.00 X 2.20
D1	0.90 X 2.20
FD	2.00 X 2.20
W	1.50 X 1.30
W1	1.20 X 1.30
WK	1.20 X 1.30
V	0.60 X 1.00

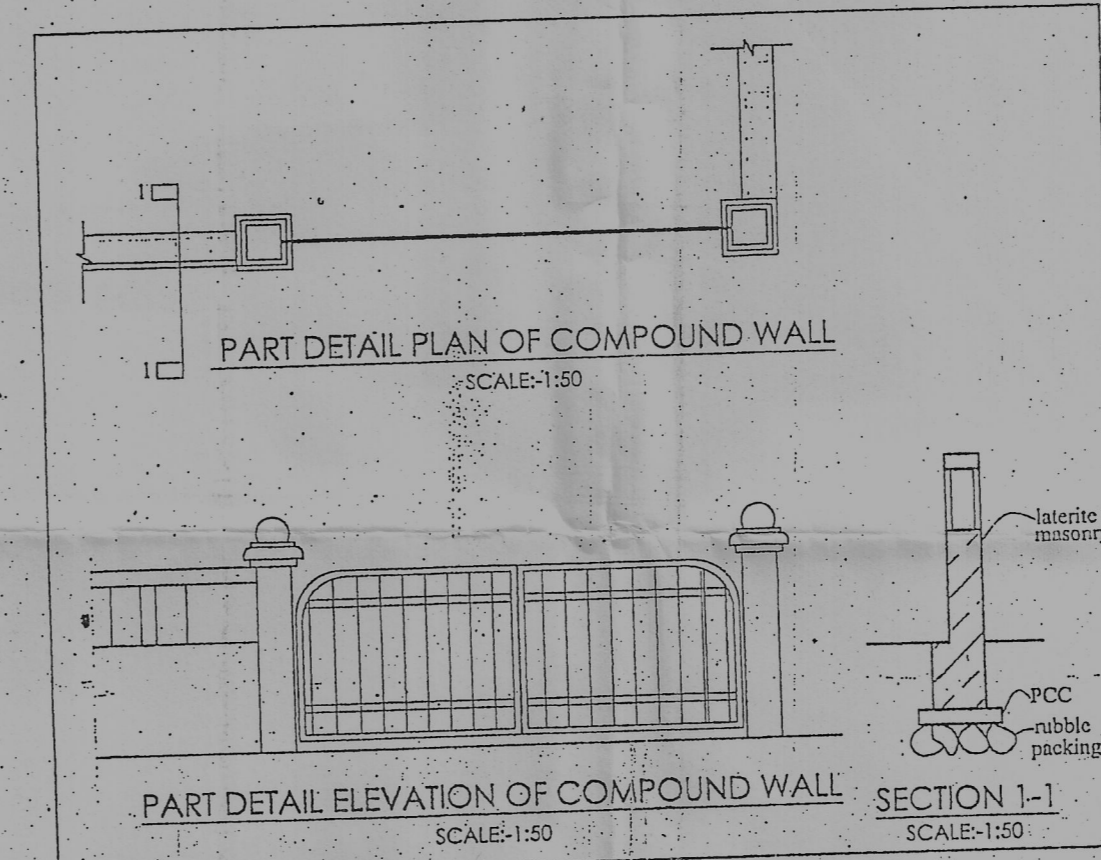

PART DETAIL PLAN OF COMPOUND WALL
SCALE: 1:50

PART DETAIL ELEVATION OF COMPOUND WALL
SCALE: 1:50

SECTION 1-1
SCALE: 1:50



SECTION A-A
SCALE: 1:100

SECTION B-B
SCALE: 1:100

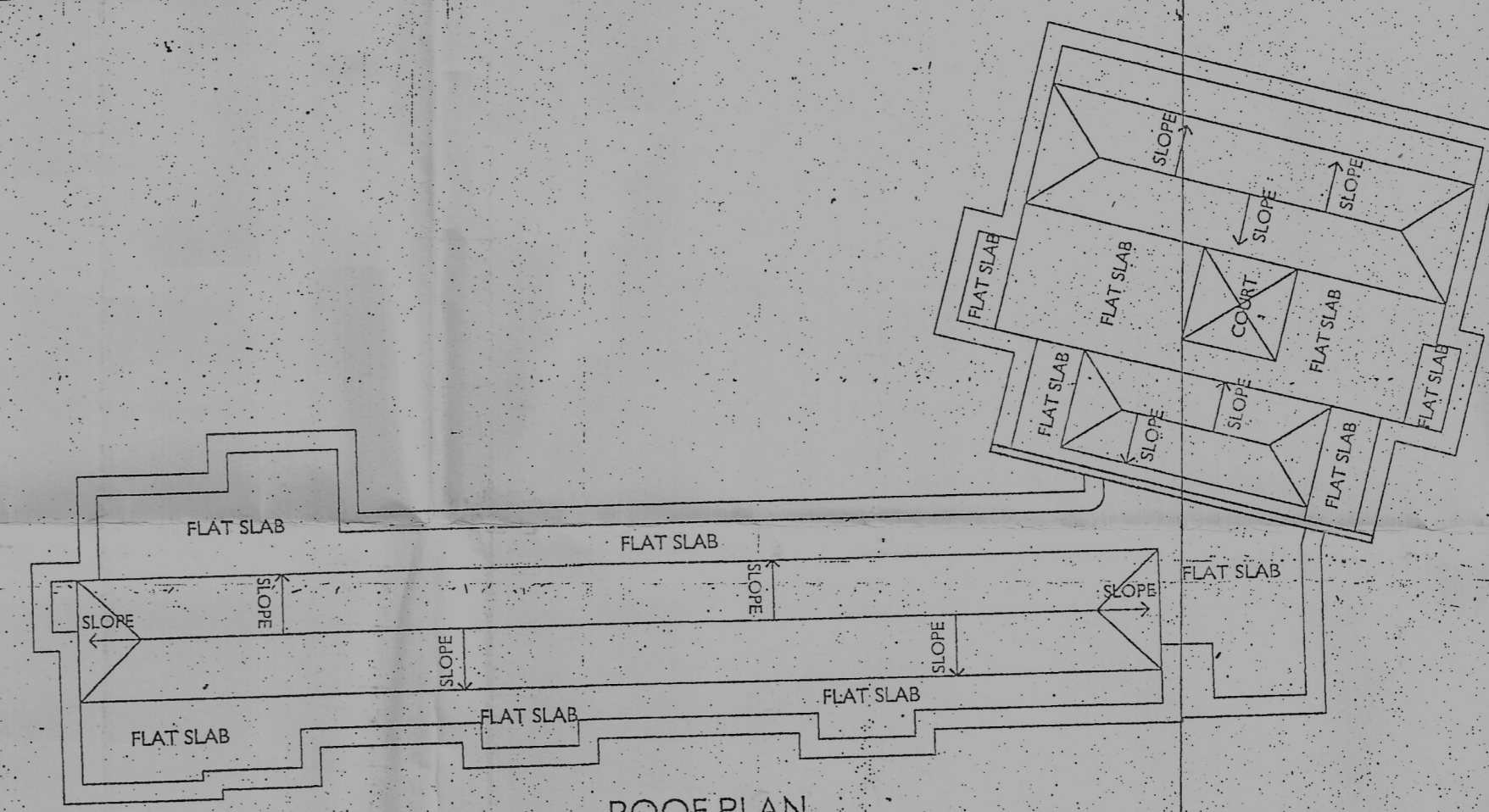

ROOF PLAN
SCALE: 1:200

Official Officer
 Incharge PHC, Shirôda

Permission Issued Vide, Construction Licence No.
 VPB/CONST/2022-2023/1412 Dated 26/05/2022
 Vide Resolution No. 57111 Meeting Dated 14/05/2022

Secretary
 Villages Panchayat, Borim
 Ponda-Goa



JOB:
 PROPOSED REVISION OF RESIDENTIAL BUILDING &
 COMPOUND WALL FOR MR. TITO XAVERIANO BARRETO,
 MR. KEVIN BARRETO AND MR. RAHUL SATYENDRA KAMBLI
 IN SURVEY NO. 146, 2-A AT BORIM VILLAGE, PONDA GOA

AREA STATEMENT

01. Area of the plot	=	1420.00 M ²
02. Deduction for		
a) Area within road widening/proposed (front)	=	207.33 M ²
(rear)	=	
(total)	=	207.33 M ²
b) Area reserved for any other use	=	
c) Total (a+b)	=	NIL
03. Effective area of plot (01-02)	=	1212.67 M ²
04. Whether any extra F.A.R is claimed on basis of road widening/prop road if "Yes" state	=	
a) Area of road widening	=	
b) Whether the land has been gifted to the local body.	=	
05. Area occupied by existing building in the plot.	=	
06. Area of the building to be demolished.	=	344.10 M ²
07. Covered area of proposed building.	=	344.10 M ²
08. Total covered area (05-06+07).	=	28.37 %
09. Total coverage.		

Floor reference	use	total built up area m ²	Area free from F.A.R		Net floor Area m ²	F.A.R	
			bal	stair lift			
lower ground floor	still	152.93	26.65	126.28	NIL		
upper ground floor	still/resi	344.10	34.60	25.65	157.57	126.28	
first floor	residential	419.09	77.69	57.55	-	283.85	
second floor	residential	419.09	77.69	57.55	-	283.85	
third floor	residential	419.09	77.69	57.55	-	283.85	
forth floor	residential	258.21	43.09	57.55	-	157.57	
Total		2012.51	310.76	282.50	283.85	1135.40	79.95

NOTE:-
 AREA FOR INFRASTRUCTURE TAX = 1728.66 M²

PARKING DETAIL:-
 Parking required = 20 Cars
 Parking provided = 20 Cars

DRWG. SHEET NO-01
 SCALE - 1:100, 1:200 & 1:500
 DATE - 11/05/2022

OWNERS' NAME:-
 MR. TITO XAVERIANO BARRETO
 MR. KEVIN BARRETO AND
 MR. RAHUL SATYENDRA KAMBLI

OWNER'S SIGN:
 ARCH. SIGN:
 JAYESH PHADTE
 architect
 COA REG. NO.: CA/87/21756
 TOP REG. NO.: AR/0039/2010

ARCHITECT & INTERIOR DESIGNER
JAYESH PHADTE
 AM2, GRD FLR, SARITHAK HARMONY, BEHIND PONDA COMMERCE CENTRE, PONDA GOA.
 E-mail: jayeshphadte@rediffmail.com

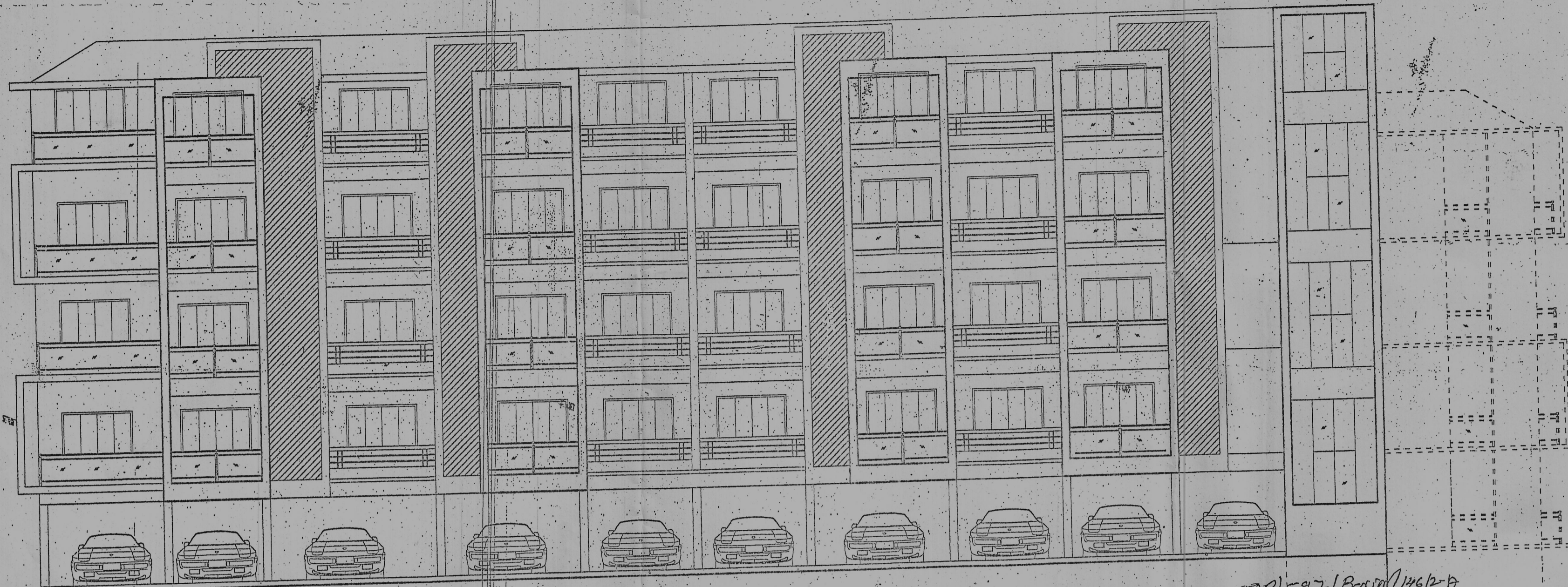

FRONT ELEVATION
SCALE:-1:100

Please check letter No. JPP/597/Borim/146/2-A
2022/984 dated 12.10.2022
regarding the Plans.

Town Planner
Town & Country Planning Dept.
Govt. of Goa,
Panaji-Goa.

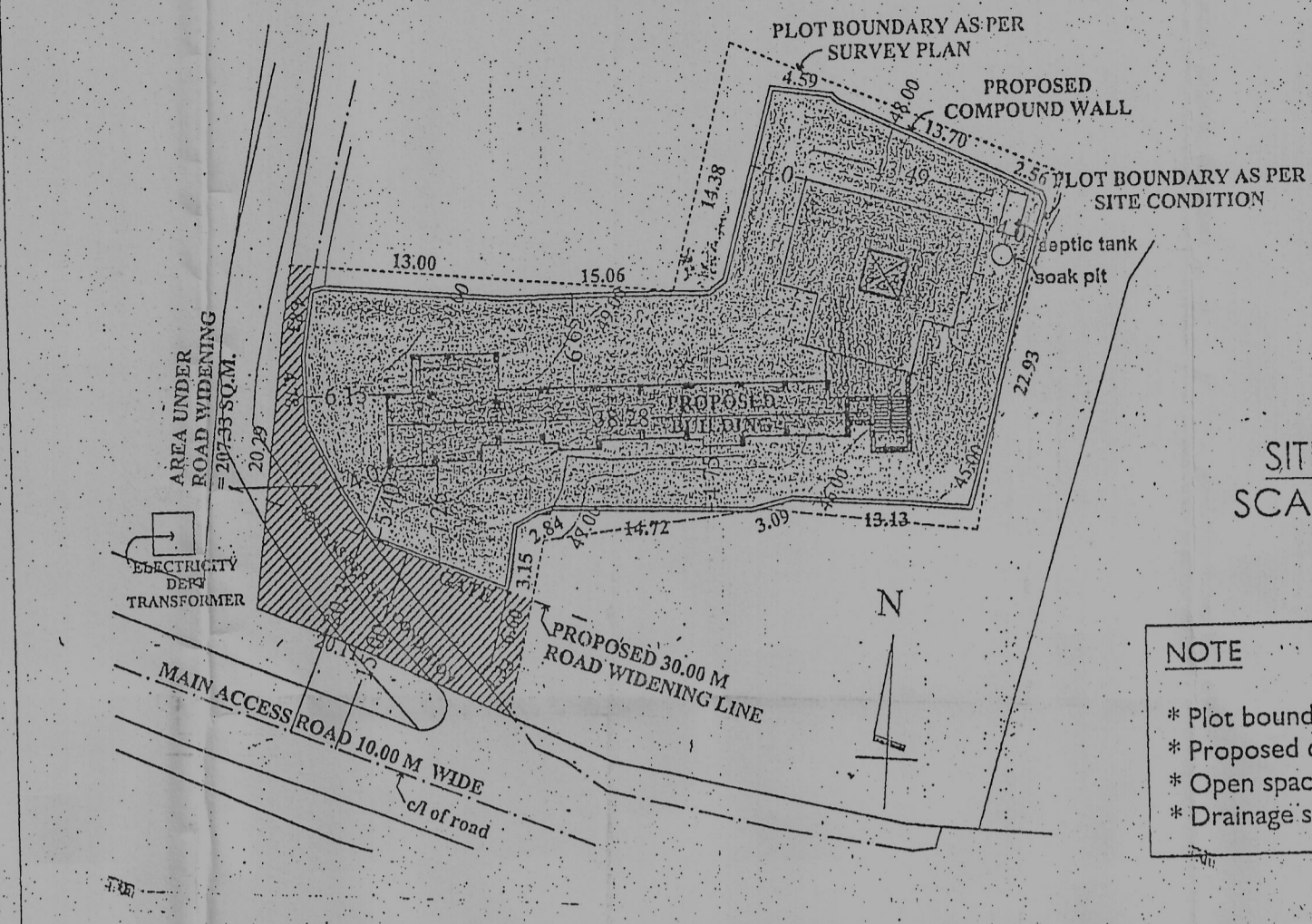

SITE PLAN
SCALE:-1:500

NOTE
* Plot boundary shown in black.
* Proposed construction shown in red.
* Open space shown in green.
* Drainage shown in yellow.

DOOR WINDOW SCHEDULE

TYPE	SIZES
D	1.00 X 2.20
D1	0.90 X 2.20
FD	2.00 X 2.20
W	1.50 X 1.30
WI	1.20 X 1.30
WK	1.20 X 1.30
V	0.60 X 1.00

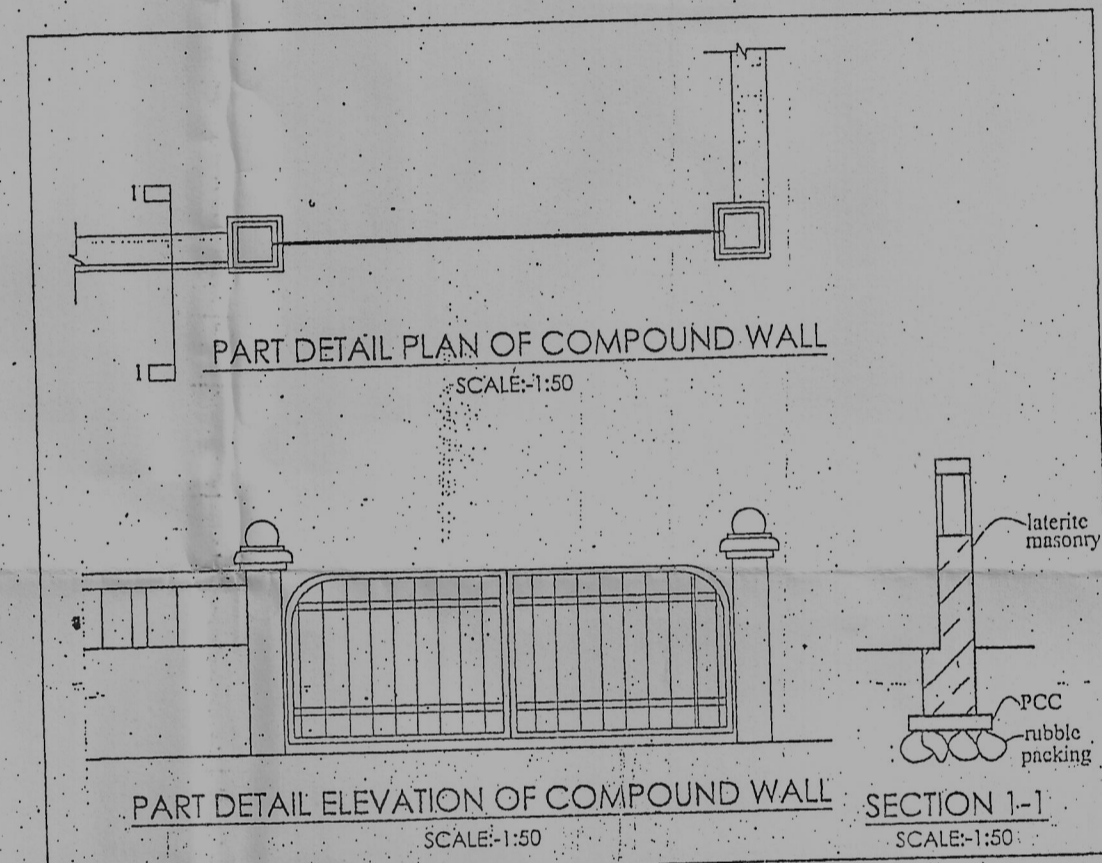

PART DETAIL PLAN OF COMPOUND WALL
SCALE:-1:50

PART DETAIL ELEVATION OF COMPOUND WALL
SCALE:-1:50

SECTION 1-1
SCALE:-1:50

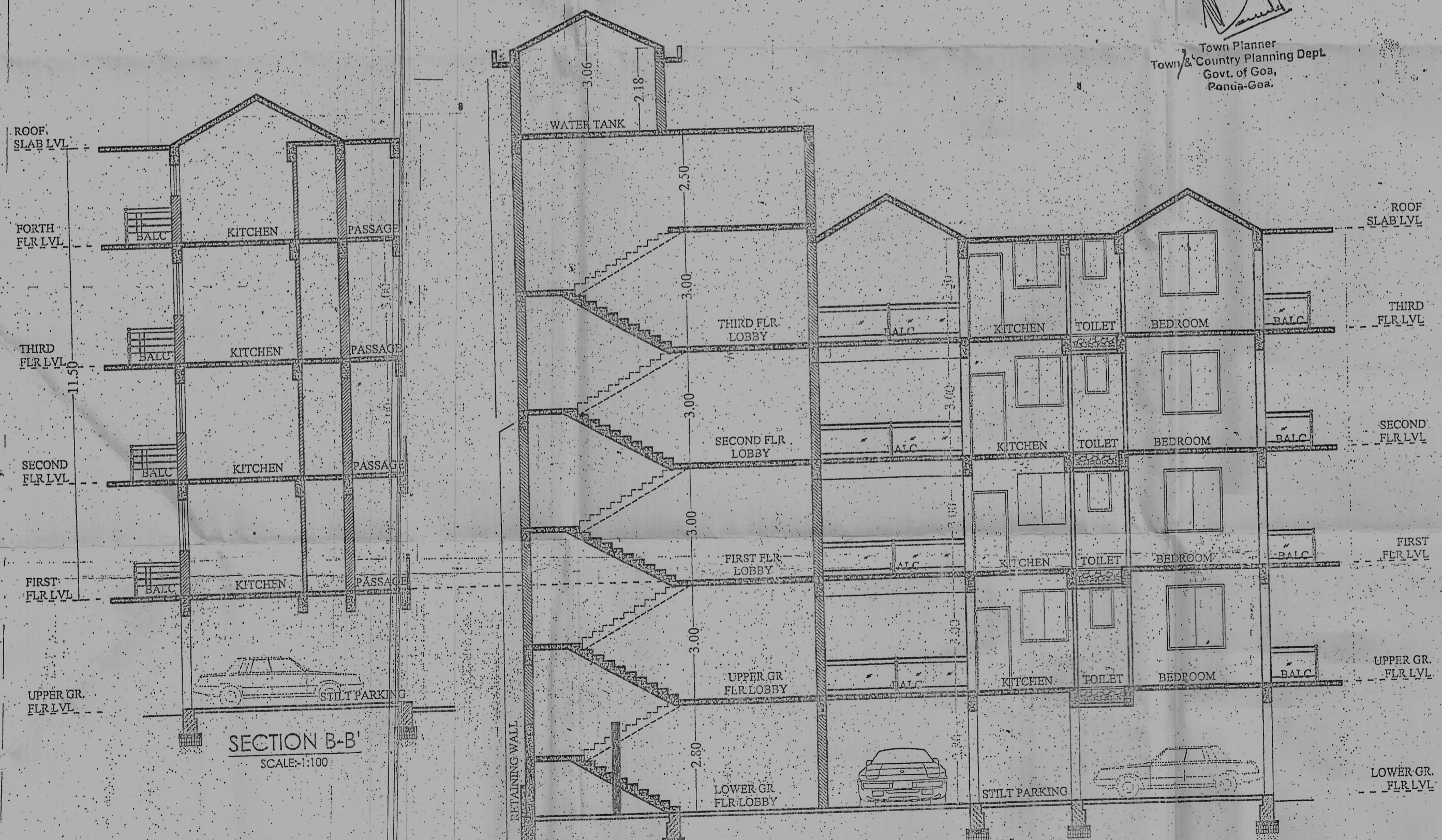

SECTION B-B'
SCALE:-1:100

SECTION A-A'
SCALE:-1:100

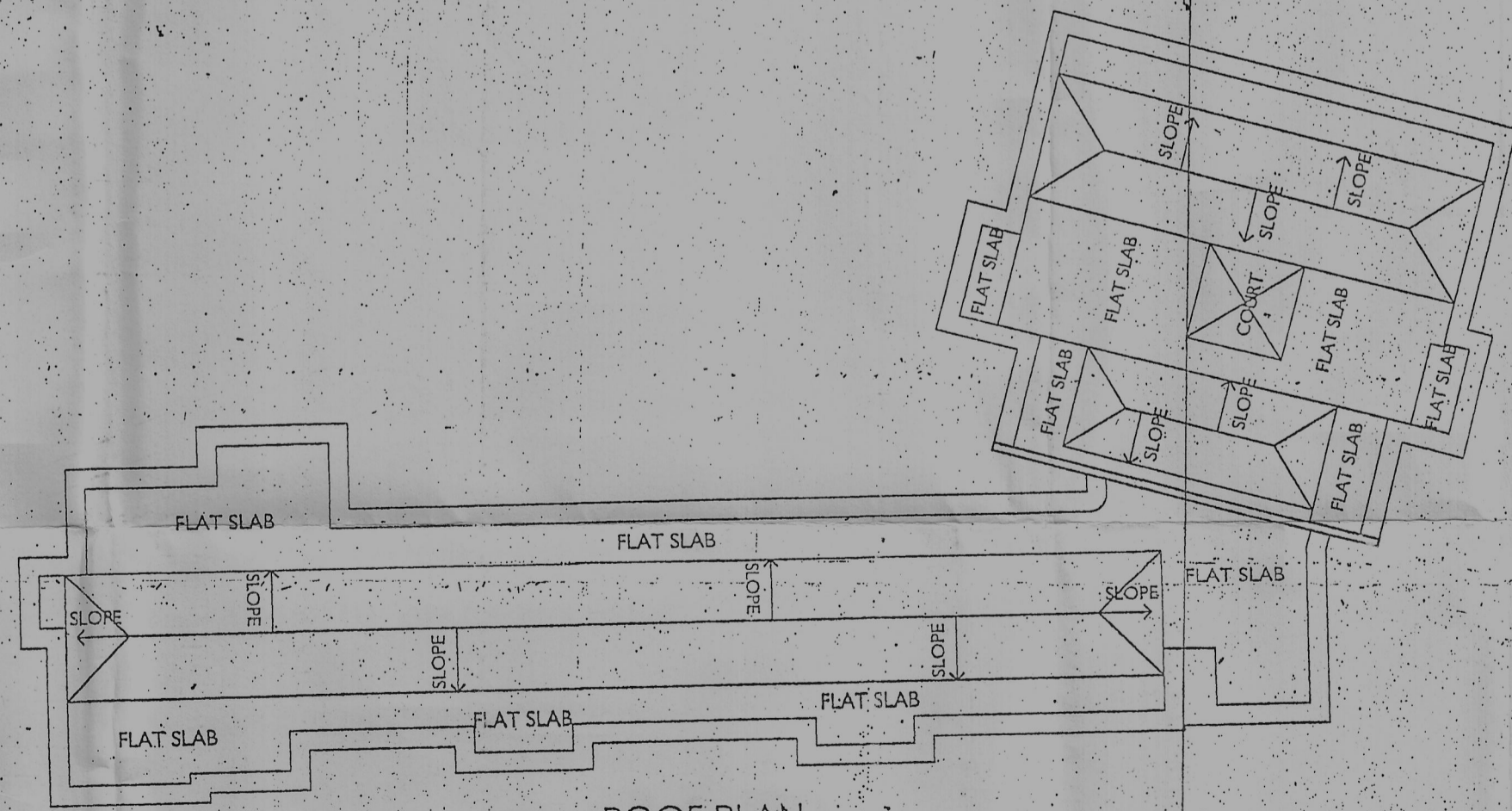

ROOF PLAN
SCALE:-1:200

Permission Issued Vide Reverse
VPB/CONST/2022-2023/1412 Dated 26/05/2022
Vide Resolution No. 5111 Meeting Dated 14/05/2022

Medical Officer
In-charge PHC, Shifoda

Secretary
Village Panchayat - Borim
Ponda-Goa



JOB:
PROPOSED REVISION OF RESIDENTIAL BUILDING &
COMPOUND WALL FOR MR. TITO XAVERIANO BARRETO,
MR. KEVIN BARRETO AND MR RAHUL SATYENDRA KAMBLI
IN SURVEY NO. 146, 2-A AT BORIM VILLAGE, PONDA GOA

AREA STATEMENT

01. Area of the plot	=	1420.00 M2
02. Deduction for		
a) Area within road widening/proposed (front)	=	207.33 M2
(rear)	=	207.33 M2
(total)	=	
b) Area reserved for any other use	=	NIL
c) Total (a+ b)	=	
03. Effective area of plot (01-02)	=	1212.67 M2
04. Whether any extra F.A.R is claimed on basis of road widening/prop road if "Yes" state	=	
a) Area of road widening	=	
b) Whether the land has been gifted to the local body.	=	
05. Area occupied by existing building in the plot.	=	
06. Area of the building to be demolished.	=	344.10 M2
07. Covered area of proposed building.	=	344.10 M2
08. Total covered area (05-06+07).	=	28.37 %
09. Total coverage.		

Floor reference	use	total built up area m2	Area free from F.A.R	Net floor Area m2	F.A.R		
A			bal	still			
lower ground floor	still	152.93	26.65	126.28	NIL		
upper ground floor	still / rest	344.10	34.60	157.57	126.28		
first floor	residential	419.09	77.69	57.55	283.85		
second floor	residential	419.09	77.69	57.55	283.85		
third floor	residential	419.09	77.69	57.55	283.85		
forth floor	residential	258.21	43.09	57.55	157.57		
Total		2012.51	310.76	282.50	283.85	1135.40	79.95

NOTE:-
AREA FOR INFRASTRUCTURE TAX = 1728.66 M2

PARKING DETAIL:-
Parking required = 20 Cars
Parking provided = 20 Cars

DRWG. SHEET NO -01
SCALE - 1:100, 1:200 & 1:500
DATE - 11/05/2022

JOB NO.
DRAWN BY - pratik

OWNERS' NAME:-
MR. TITO XAVERIANO BARRETO
MR. KEVIN BARRETO AND
MR RAHUL SATYENDRA KAMBLI

OWNERS' SIGN:-
ARCH. SIGN:
JAYESH PHADTE
architect
COA REG. NO. : CA/87/21750
TCP REG. NO. : AR/0039/2010

ARCHITECT & INTERIOR DESIGNER
JAYESH PHADTE
AM2, GRD FLR, SARTHAK HARMONY, BEHIND PONDA COMMERCE CENTRE, PONDA GOA.
mail: jayeshphadte@rediffmail.com

PROPOSED REVISION OF RESIDENTIAL BUILDING & COMPOUND WALL FOR MR. TITO XAVERIANO BARRETO, MR. KEVIN BARRETO AND MR RAHUL SATYENDRA KAMBLI IN SURVEY NO. 146, 2-A AT BORIM VILLAGE, PONDA GOA

Permit Issued Vide Construction Licence No. VPE/CONST/2022-2023/1412 Dated 26/05/2022
Vide Resolution No. 51/11 Meeting Dated 14/05/2022



Secretary
Village Panchayat, Borim
Ponda-Goa

Please check letter No. TP.2/519/Borim/146/2-A
dated 13/05/2022
regarding the plans

Town Planner
Town & Country Planning Dept.
Govt. of Goa,
Ponda-Goa.

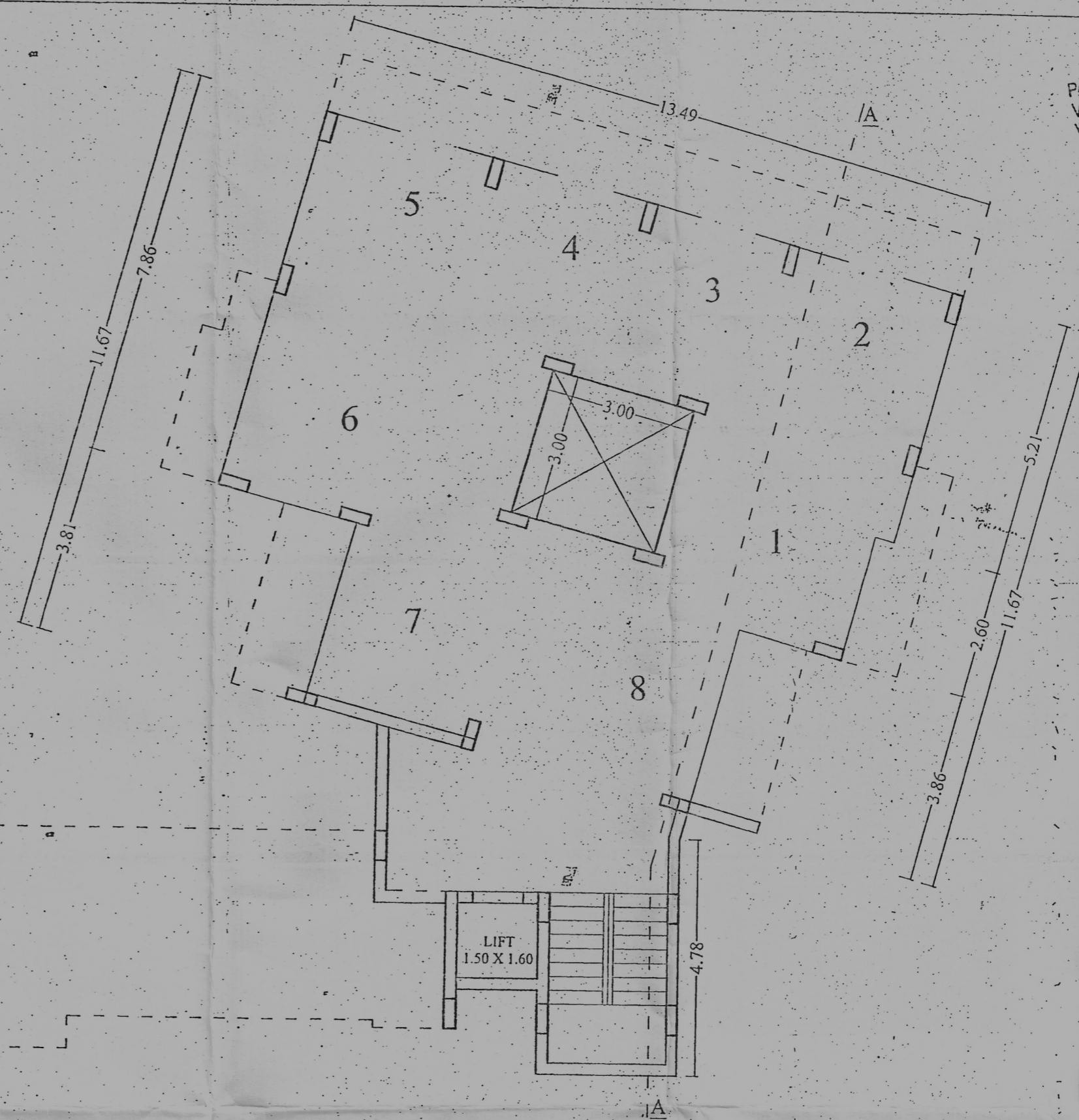

LOWER GROUND FLOOR PLAN
SCALE: 1:100

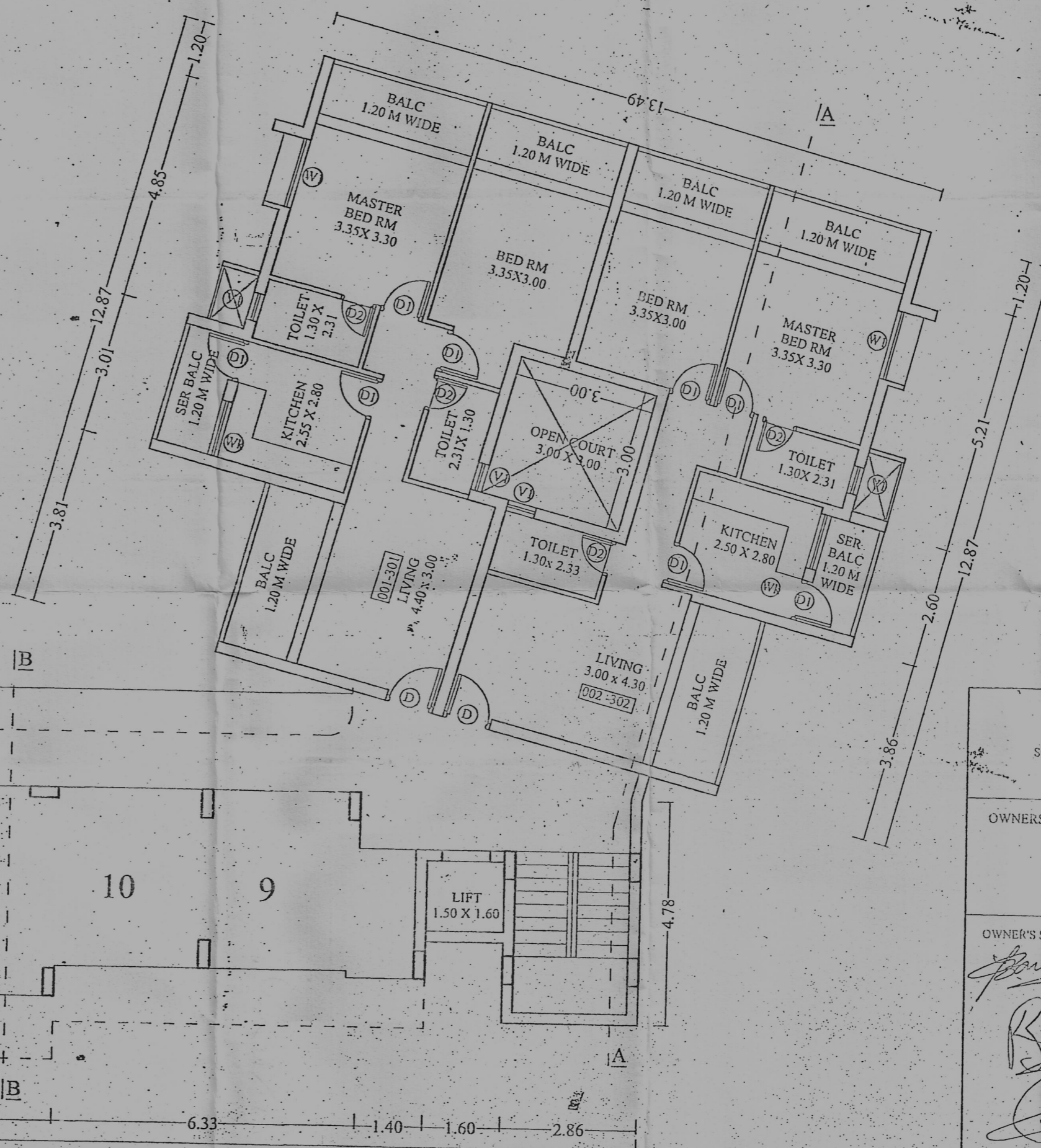

UPPER GROUND FLOOR PLAN
SCALE: 1:100

DRWG. SHEET NO.-02 SCALE - 1:100, 1:250 & 1:500 DATE - 11/05/2022	JOB NO.- DRAWN BY - pratik
OWNERS NAME - MR. TITO XAVERIANO BARRETO MR. KEVIN BARRETO AND MR RAHUL SATYENDRA KAMBLI	
OWNER'S SIGN - 	ARCH. SIGN. JAYESH PHADTE architect COA REG. NO.: CA/RT/21756 TCP REG. NO.: AR/20039/2010
ARCHITECT & INTERIOR DESIGNER - JAYESH PHADTE 3RD FLOOR, SARVANATHESHWAR TEMPLE BEHIND PONDIA COMMERCIAL CENTRE, PONDA, GOA. Email: jayeshphadte@rediffmail.com	