

**BASMENT FLOOR PLAN**  
SCALE 1:100

A = 6.63 X 10.73 = 71.20 SQ.M.  
A+B = 6.63 X 10.73 + 7.37 X 10.73 = 151.50 SQ.M.  
TOTAL BUA = 78.37 SQ.M.

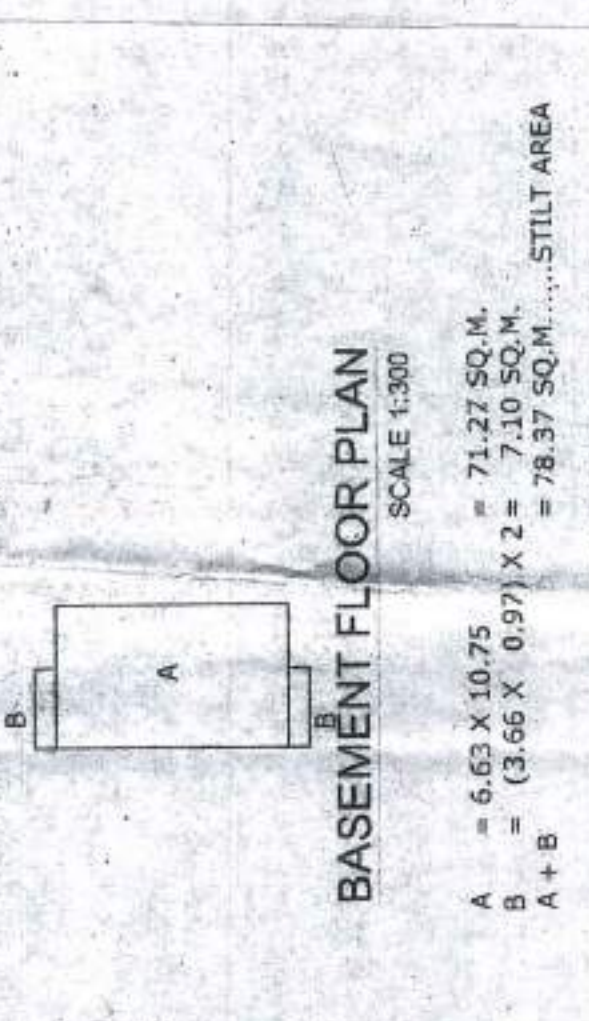

**ROOF PLAN**  
SCALE 1:100

A = 13.78 X 11.59 = 158.33 SQ.M.  
A+B = 158.33 + 158.33 = 316.66 SQ.M.  
TOTAL BUA = 316.66 SQ.M.

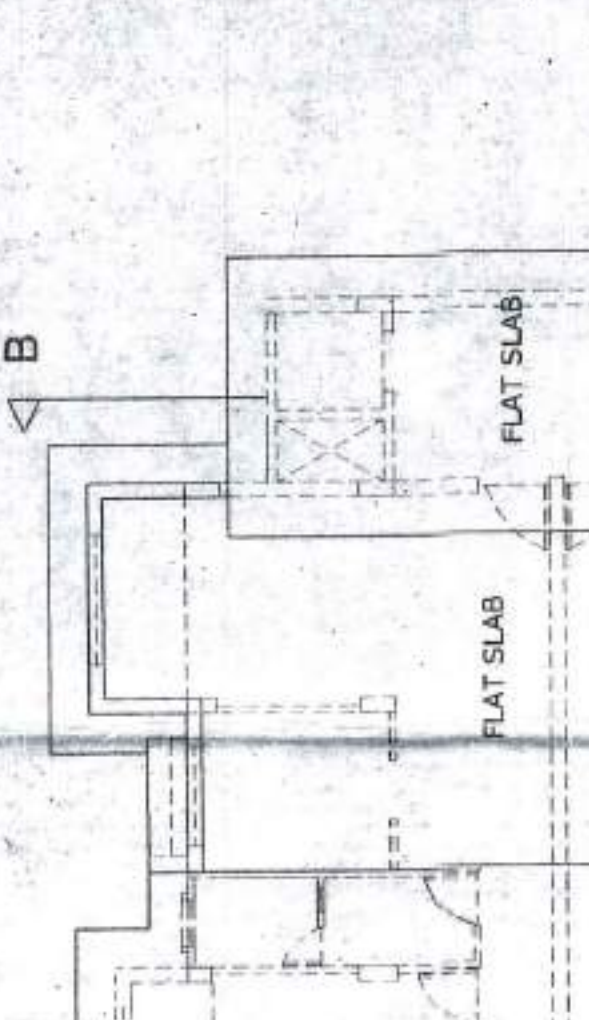

**STILT FLOOR PLAN**  
SCALE 1:100

A = 10.81 X 6.46 = 69.82 SQ.M.  
A+B = 69.82 + 69.82 = 139.64 SQ.M.  
TOTAL BUA = 139.64 SQ.M.

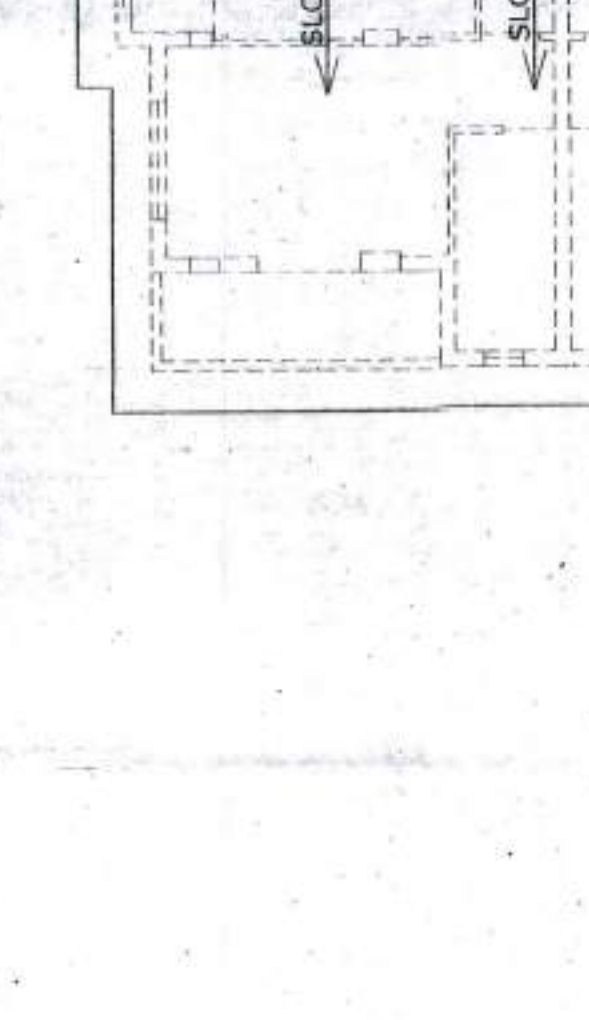

**FIRST FLOOR PLAN**  
SCALE 1:100

A = 14.01 X 12.69 = 177.78 SQ.M.  
A+B = 177.78 + 177.78 = 355.56 SQ.M.  
TOTAL BUA = 355.56 SQ.M.

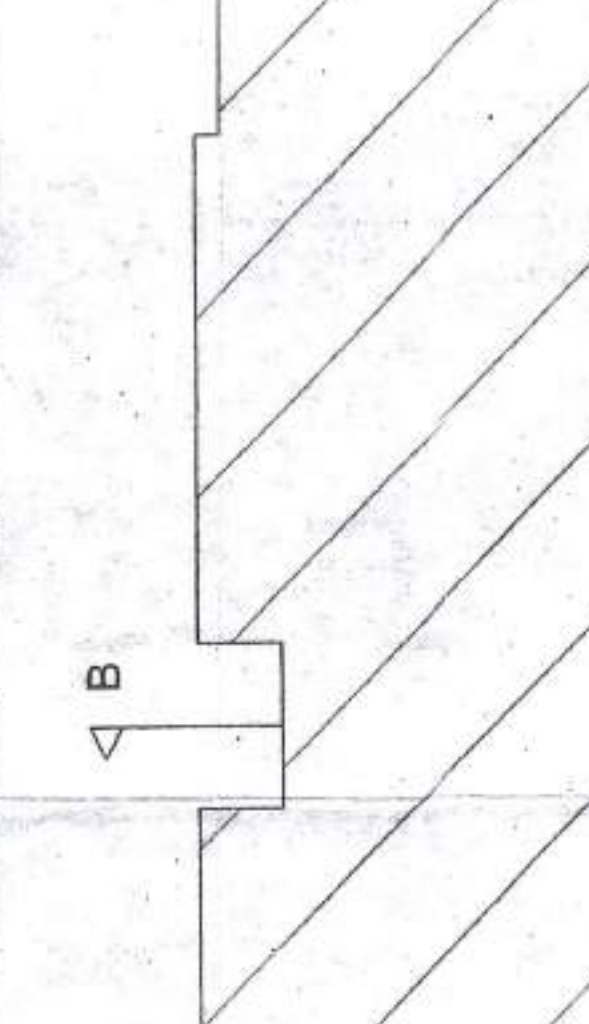

**SECOND FLOOR PLAN**  
SCALE 1:100

A = 14.01 X 12.69 = 177.78 SQ.M.  
A+B = 177.78 + 177.78 = 355.56 SQ.M.  
TOTAL BUA = 355.56 SQ.M.

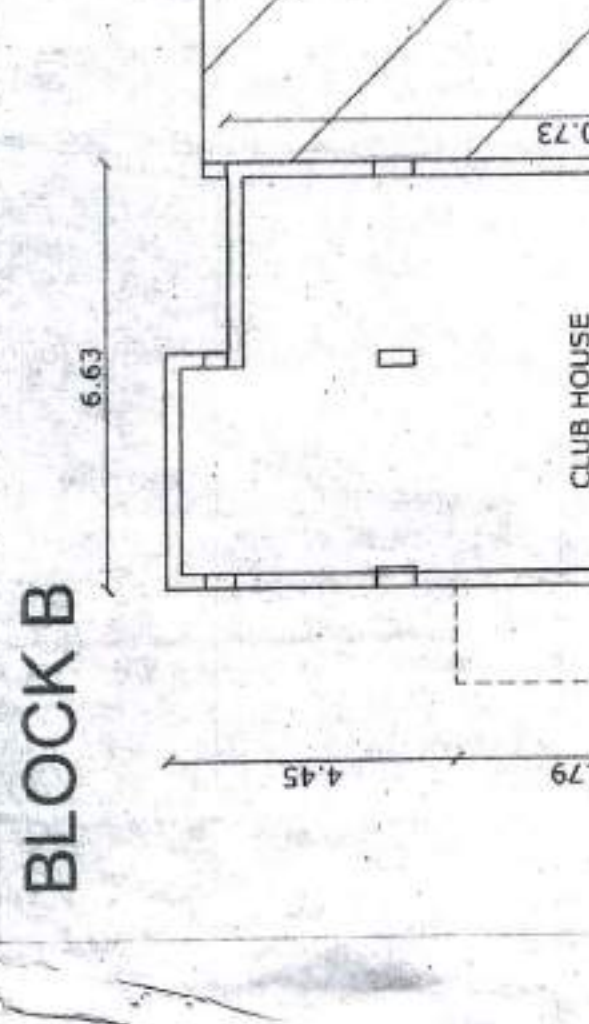

**THIRD FLOOR PLAN**  
SCALE 1:100

A = 14.01 X 12.69 = 177.78 SQ.M.  
A+B = 177.78 + 177.78 = 355.56 SQ.M.  
TOTAL BUA = 355.56 SQ.M.



**FOURTH FLOOR PLAN**  
SCALE 1:100

A = 14.01 X 12.69 = 177.78 SQ.M.  
A+B = 177.78 + 177.78 = 355.56 SQ.M.  
TOTAL BUA = 355.56 SQ.M.

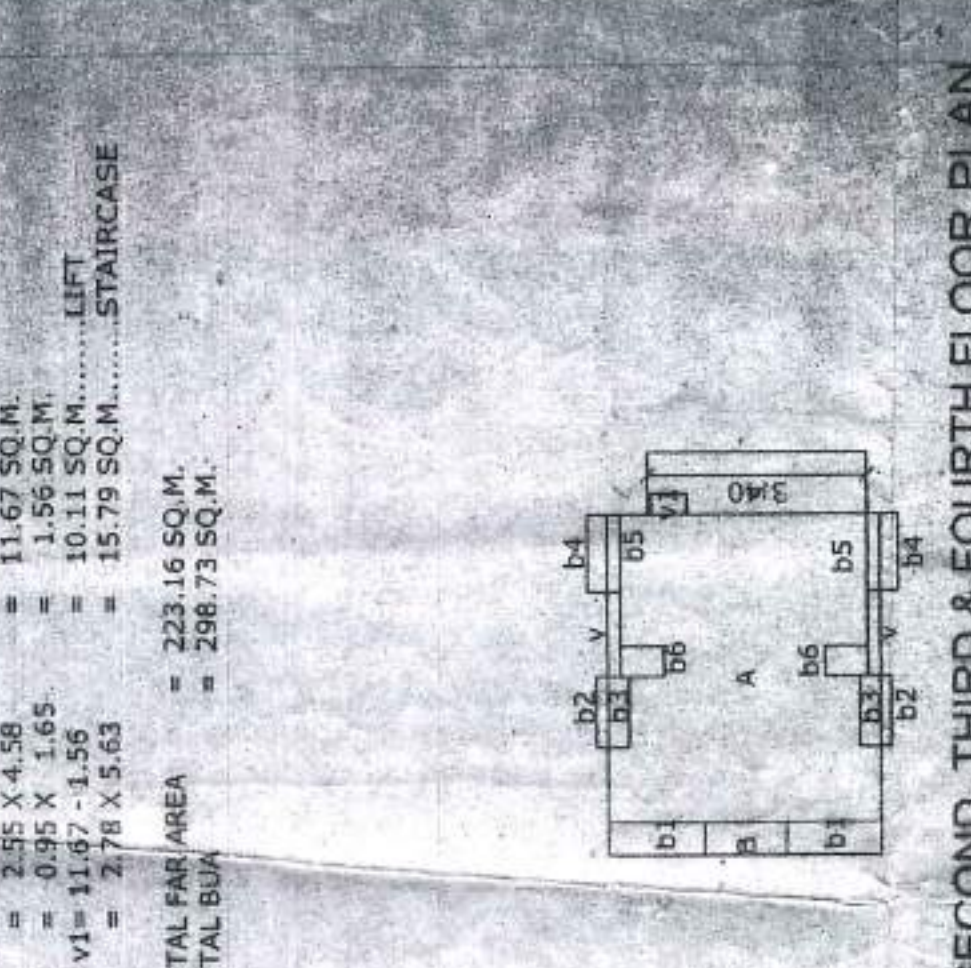

**TYPICAL SECOND, THIRD & FOURTH FLOOR PLAN**  
SCALE 1:100

A = 14.01 X 12.69 = 177.78 SQ.M.  
A+B = 177.78 + 177.78 = 355.56 SQ.M.  
TOTAL BUA = 355.56 SQ.M.

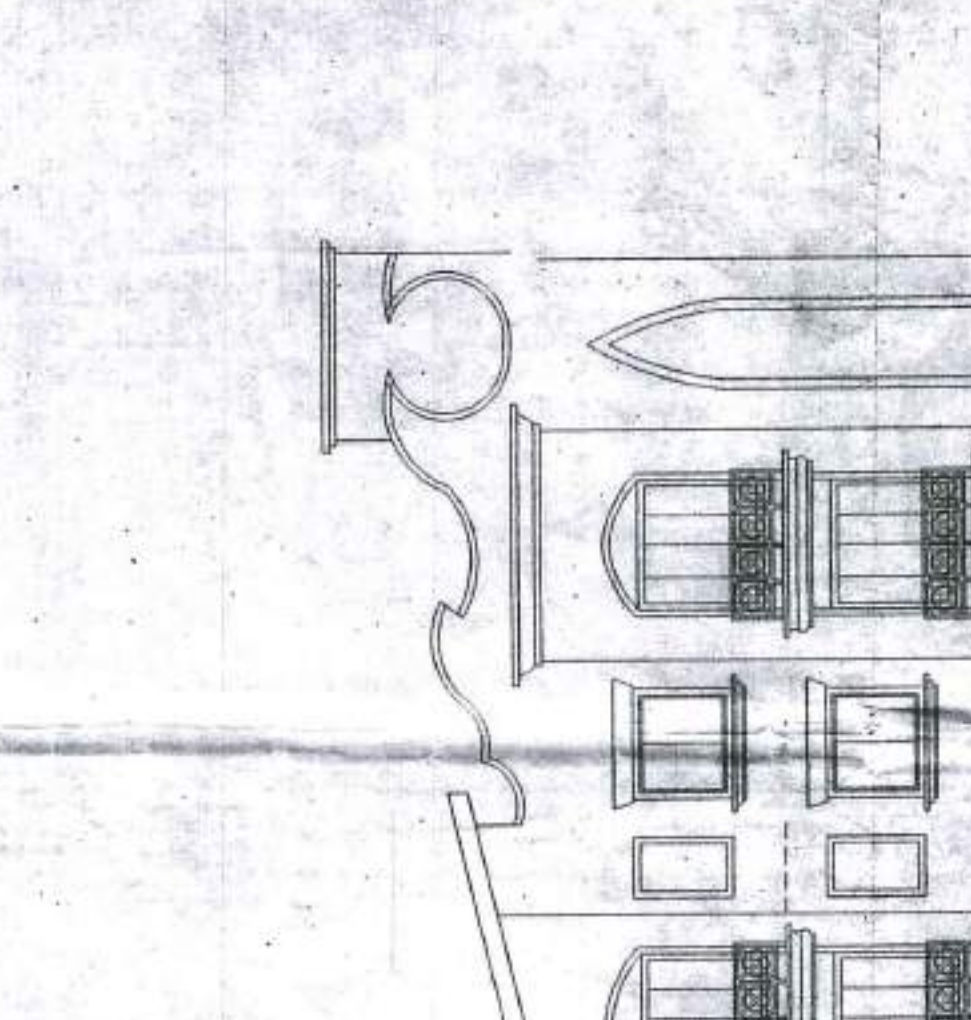

**ELEVATION**  
SCALE 1:100

1. 1.80 X 4.10 WOOD PANELLING  
2. 0.80 X 2.10 WOOD PANELLING  
3. 2.80 X 2.10 WOOD PANELLING  
4. 1.80 X 2.10 WOOD PANELLING  
5. 1.80 X 1.20 WOOD PANELLING  
6. 0.80 X 1.20 WOOD PANELLING  
7. 0.80 X 1.20 GLASS WINDOW



**AREA STATEMENT**

1. AREA OF THE PLOT IN SETBACK ZONE = 4000.00 SQ.M.  
2. AREA OF THE PLOT IN SETBACK ZONE = 5000.00 SQ.M.  
3. AREA WITHIN ROAD WIDENING / PROPOSED ROAD = 5000.00 SQ.M.  
4. DESTRUCTION AREA FOR ANY OTHER USE = 0.00 SQ.M.  
5. TOTAL AREA = 4000.00 SQ.M.  
6. WHETHER ANY OTHER CAR IS PLANNED ON THE BASE OF ROAD WIDENING / PROPOSED ROAD = YES  
7. WHETHER THE LAND HAS BEEN OFFERED TO THE LOCAL BODY = NO  
8. WHETHER THE LOCAL BODY HAS BEEN OFFERED TO THE LOCAL BODY = NO  
9. AREA OF THE PLOT IN SETBACK ZONE = 4000.00 SQ.M.  
10. TOTAL COVERED AREA (UPPER FLOOR BUILDING) = 701.20 SQ.M.  
11. TOTAL COVERED AREA (LOWER FLOOR BUILDING) = 232.78 SQ.M.  
12. DETAILS OF AREAS AND USES FOR WORKS

| NO. | REMARKS             | AREA (SQ.M) |
|-----|---------------------|-------------|
| 1   | STILT/BASMENT FLOOR | 78.37       |
| 2   | UPPER GROUND FLOOR  | 355.56      |
| 3   | FIRST FLOOR         | 355.56      |
| 4   | SECOND FLOOR        | 355.56      |
| 5   | THIRD FLOOR         | 355.56      |
| 6   | FOURTH FLOOR        | 355.56      |
| 7   | SWIMMING POOL       | 367.94      |
| 8   | CLUB HOUSE          | 151.50      |
| 9   | OVERHEAD TANK       | 151.50      |
| 10  | STAIRCASE           | 151.50      |
| 11  | LIFT                | 151.50      |
| 12  | VOID                | 151.50      |
| 13  | STAIRCASE           | 151.50      |
| 14  | LIFT                | 151.50      |
| 15  | VOID                | 151.50      |
| 16  | STAIRCASE           | 151.50      |
| 17  | LIFT                | 151.50      |
| 18  | VOID                | 151.50      |
| 19  | STAIRCASE           | 151.50      |
| 20  | LIFT                | 151.50      |
| 21  | VOID                | 151.50      |
| 22  | STAIRCASE           | 151.50      |
| 23  | LIFT                | 151.50      |
| 24  | VOID                | 151.50      |
| 25  | STAIRCASE           | 151.50      |
| 26  | LIFT                | 151.50      |
| 27  | VOID                | 151.50      |
| 28  | STAIRCASE           | 151.50      |
| 29  | LIFT                | 151.50      |
| 30  | VOID                | 151.50      |
| 31  | STAIRCASE           | 151.50      |
| 32  | LIFT                | 151.50      |
| 33  | VOID                | 151.50      |
| 34  | STAIRCASE           | 151.50      |
| 35  | LIFT                | 151.50      |
| 36  | VOID                | 151.50      |
| 37  | STAIRCASE           | 151.50      |
| 38  | LIFT                | 151.50      |
| 39  | VOID                | 151.50      |
| 40  | STAIRCASE           | 151.50      |
| 41  | LIFT                | 151.50      |
| 42  | VOID                | 151.50      |
| 43  | STAIRCASE           | 151.50      |
| 44  | LIFT                | 151.50      |
| 45  | VOID                | 151.50      |
| 46  | STAIRCASE           | 151.50      |
| 47  | LIFT                | 151.50      |
| 48  | VOID                | 151.50      |
| 49  | STAIRCASE           | 151.50      |
| 50  | LIFT                | 151.50      |
| 51  | VOID                | 151.50      |
| 52  | STAIRCASE           | 151.50      |
| 53  | LIFT                | 151.50      |
| 54  | VOID                | 151.50      |
| 55  | STAIRCASE           | 151.50      |
| 56  | LIFT                | 151.50      |
| 57  | VOID                | 151.50      |
| 58  | STAIRCASE           | 151.50      |
| 59  | LIFT                | 151.50      |
| 60  | VOID                | 151.50      |
| 61  | STAIRCASE           | 151.50      |
| 62  | LIFT                | 151.50      |
| 63  | VOID                | 151.50      |
| 64  | STAIRCASE           | 151.50      |
| 65  | LIFT                | 151.50      |
| 66  | VOID                | 151.50      |
| 67  | STAIRCASE           | 151.50      |
| 68  | LIFT                | 151.50      |
| 69  | VOID                | 151.50      |
| 70  | STAIRCASE           | 151.50      |
| 71  | LIFT                | 151.50      |
| 72  | VOID                | 151.50      |
| 73  | STAIRCASE           | 151.50      |
| 74  | LIFT                | 151.50      |
| 75  | VOID                | 151.50      |
| 76  | STAIRCASE           | 151.50      |
| 77  | LIFT                | 151.50      |
| 78  | VOID                | 151.50      |
| 79  | STAIRCASE           | 151.50      |
| 80  | LIFT                | 151.50      |
| 81  | VOID                | 151.50      |
| 82  | STAIRCASE           | 151.50      |
| 83  | LIFT                | 151.50      |
| 84  | VOID                | 151.50      |
| 85  | STAIRCASE           | 151.50      |
| 86  | LIFT                | 151.50      |
| 87  | VOID                | 151.50      |
| 88  | STAIRCASE           | 151.50      |
| 89  | LIFT                | 151.50      |
| 90  | VOID                | 151.50      |
| 91  | STAIRCASE           | 151.50      |
| 92  | LIFT                | 151.50      |
| 93  | VOID                | 151.50      |
| 94  | STAIRCASE           | 151.50      |
| 95  | LIFT                | 151.50      |
| 96  | VOID                | 151.50      |
| 97  | STAIRCASE           | 151.50      |
| 98  | LIFT                | 151.50      |
| 99  | VOID                | 151.50      |
| 100 | STAIRCASE           | 151.50      |
| 101 | LIFT                | 151.50      |
| 102 | VOID                | 151.50      |
| 103 | STAIRCASE           | 151.50      |
| 104 | LIFT                | 151.50      |
| 105 | VOID                | 151.50      |
| 106 | STAIRCASE           | 151.50      |
| 107 | LIFT                | 151.50      |
| 108 | VOID                | 151.50      |
| 109 | STAIRCASE           | 151.50      |
| 110 | LIFT                | 151.50      |
| 111 | VOID                | 151.50      |
| 112 | STAIRCASE           | 151.50      |
| 113 | LIFT                | 151.50      |
| 114 | VOID                | 151.50      |
| 115 | STAIRCASE           | 151.50      |
| 116 | LIFT                | 151.50      |
| 117 | VOID                | 151.50      |
| 118 | STAIRCASE           | 151.50      |
| 119 | LIFT                | 151.50      |
| 120 | VOID                | 151.50      |

SECTION AA  
SCALE 1:100

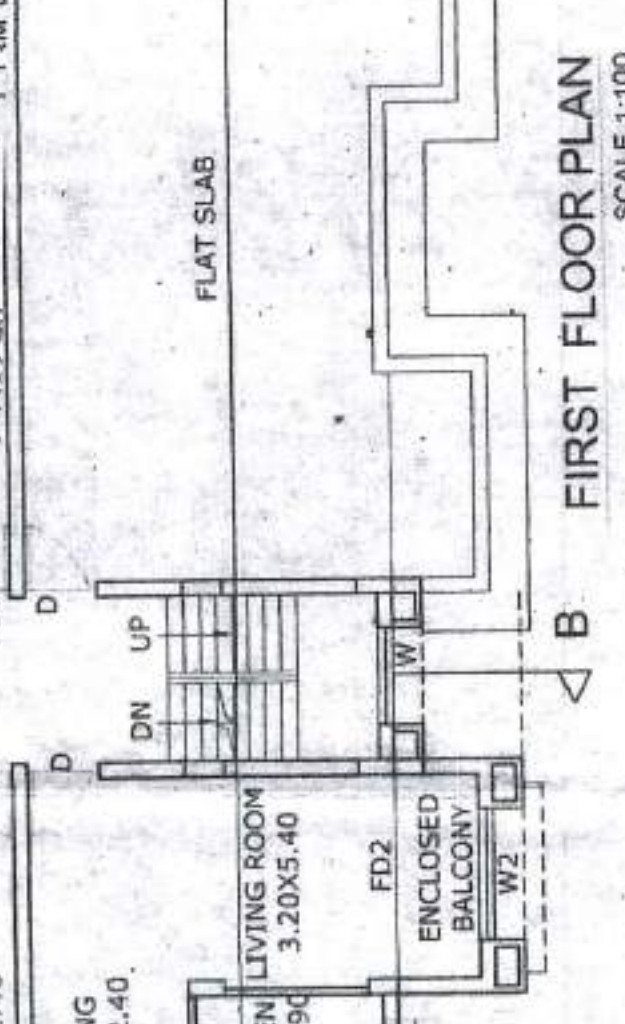
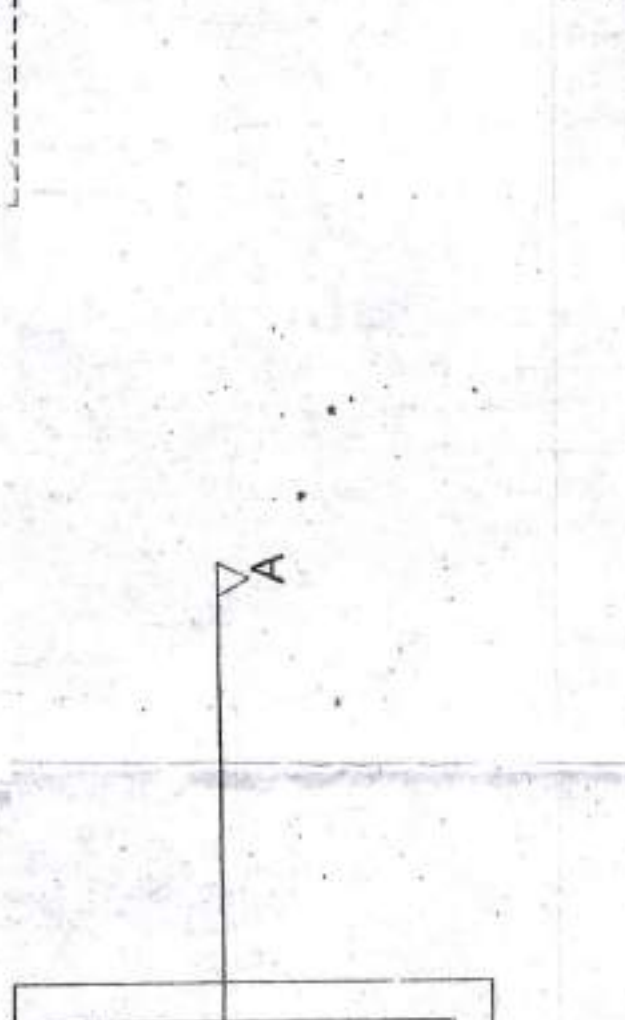
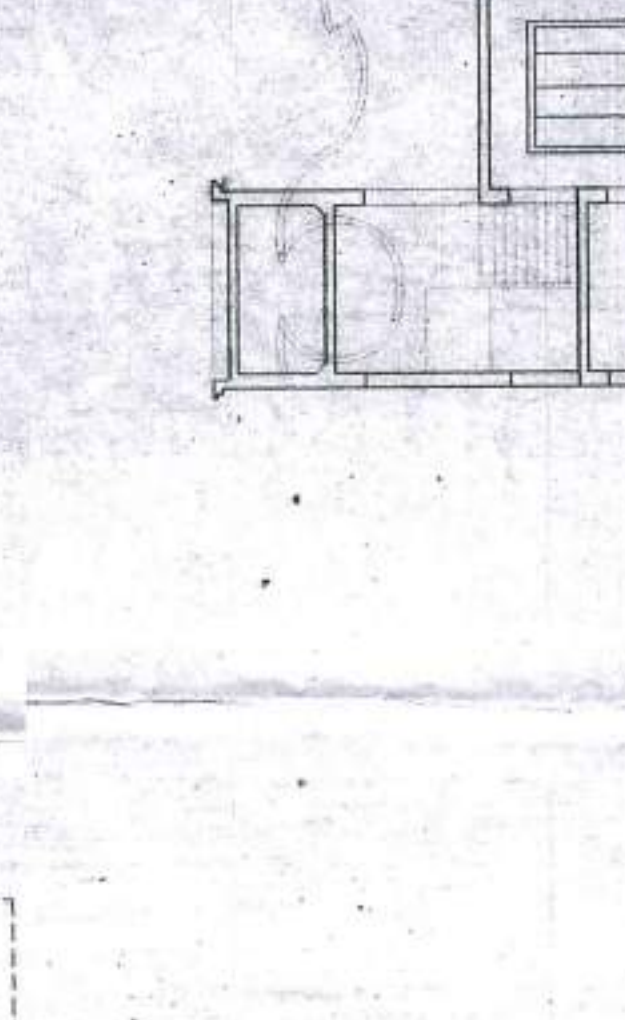

**TYPICAL THIRD & FOURTH FLOOR PLAN**  
SCALE 1:100

1. 1.80 X 4.10 WOOD PANELLING  
2. 0.80 X 2.10 WOOD PANELLING  
3. 2.80 X 2.10 WOOD PANELLING  
4. 1.80 X 2.10 WOOD PANELLING  
5. 1.80 X 1.20 WOOD PANELLING  
6. 0.80 X 1.20 WOOD PANELLING  
7. 0.80 X 1.20 GLASS WINDOW



**BASMENT FLOOR PLAN**  
SCALE 1:100

A = 6.63 X 10.73 = 71.20 SQ.M.  
A+B = 6.63 X 10.73 + 7.37 X 10.73 = 151.50 SQ.M.  
TOTAL BUA = 78.37 SQ.M.

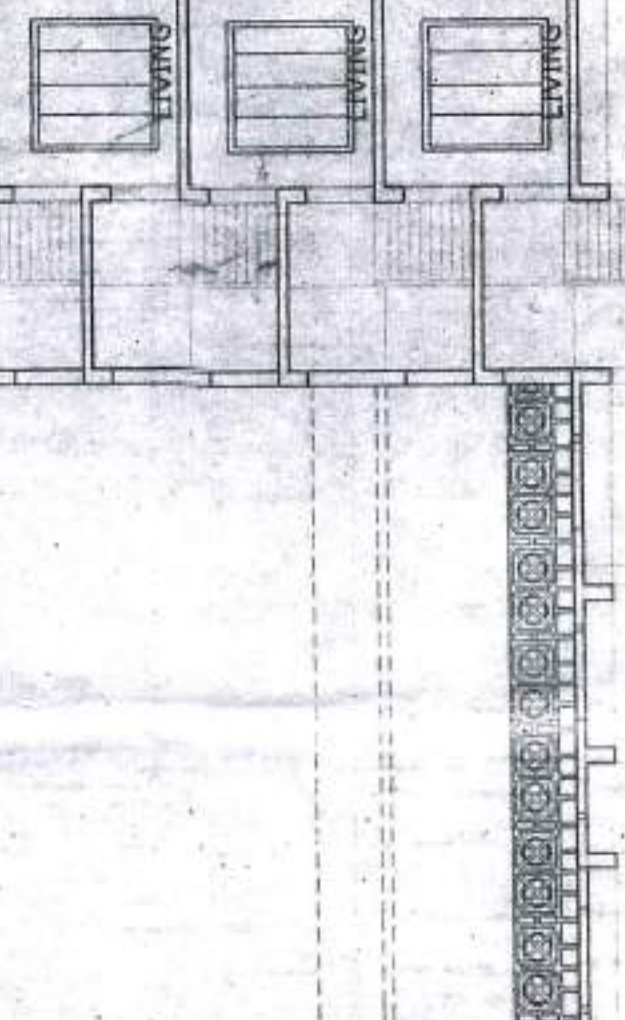

**ROOF PLAN**  
SCALE 1:100

A = 13.78 X 11.59 = 158.33 SQ.M.  
A+B = 158.33 + 158.33 = 316.66 SQ.M.  
TOTAL BUA = 316.66 SQ.M.

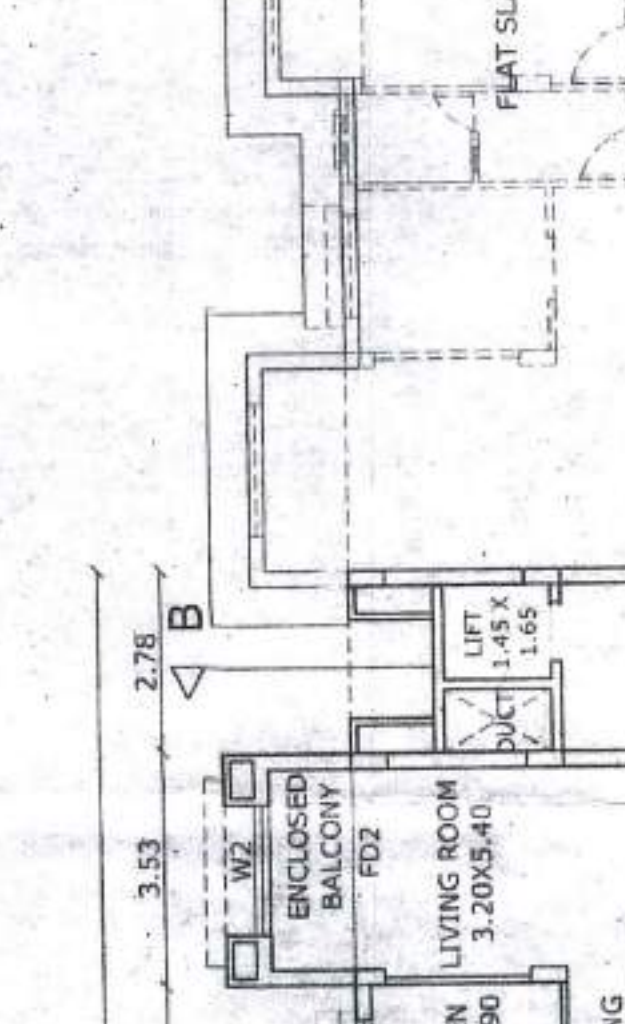

**STILT FLOOR PLAN**  
SCALE 1:100

A = 10.81 X 6.46 = 69.82 SQ.M.  
A+B = 69.82 + 69.82 = 139.64 SQ.M.  
TOTAL BUA = 139.64 SQ.M.



**FIRST FLOOR PLAN**  
SCALE 1:100

A = 14.01 X 12.69 = 177.78 SQ.M.  
A+B = 177.78 + 177.78 = 355.56 SQ.M.  
TOTAL BUA = 355.56 SQ.M.



**SECOND FLOOR PLAN**  
SCALE 1:100

A = 14.01 X 12.69 = 177.78 SQ.M.  
A+B = 177.78 + 177.78 = 355.56 SQ.M.  
TOTAL BUA = 355.56 SQ.M.



**TYPICAL THIRD & FOURTH FLOOR PLAN**  
SCALE 1:100

A = 14.01 X 12.69 = 177.78 SQ.M.  
A+B = 177.78 + 177.78 = 355.56 SQ.M.  
TOTAL BUA = 355.56 SQ.M.

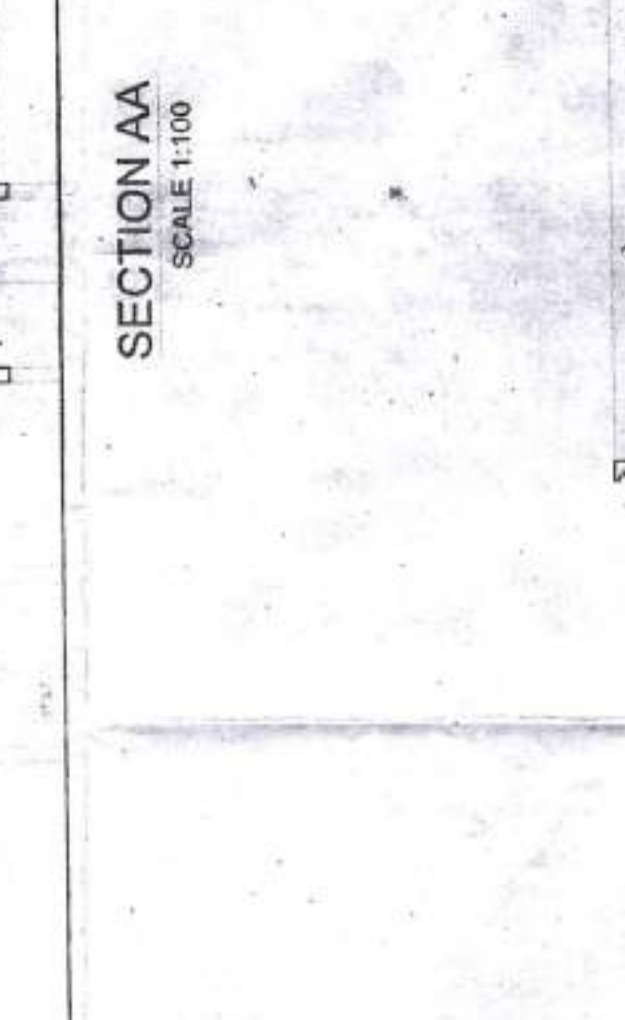

**ELEVATION**  
SCALE 1:100

1. 1.80 X 4.10 WOOD PANELLING  
2. 0.80 X 2.10 WOOD PANELLING  
3. 2.80 X 2.10 WOOD PANELLING  
4. 1.80 X 2.10 WOOD PANELLING  
5. 1.80 X 1.20 WOOD PANELLING  
6. 0.80 X 1.20 WOOD PANELLING  
7. 0.80 X 1.20 GLASS WINDOW

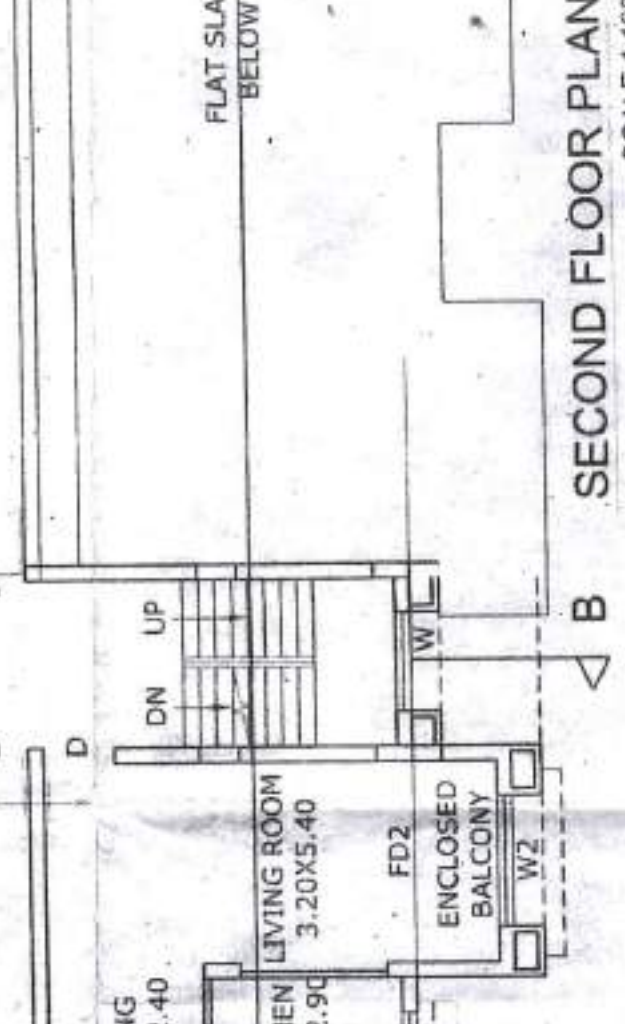

**AREA STATEMENT**

1. AREA OF THE PLOT IN SETBACK ZONE = 4000.00 SQ.M.  
2. AREA OF THE PLOT IN SETBACK ZONE = 5000.00 SQ.M.  
3. AREA WITHIN ROAD WIDENING / PROPOSED ROAD = 5000.00 SQ.M.  
4. DESTRUCTION AREA FOR ANY OTHER USE = 0.00 SQ.M.  
5. TOTAL AREA = 4000.00 SQ.M.  
6. WHETHER ANY OTHER CAR IS PLANNED ON THE BASE OF ROAD WIDENING / PROPOSED ROAD = YES  
7. WHETHER THE LAND HAS BEEN OFFERED TO THE LOCAL BODY = NO  
8. WHETHER THE LOCAL BODY HAS BEEN OFFERED TO THE LOCAL BODY = NO  
9. AREA OF THE PLOT IN SETBACK ZONE = 4000.00 SQ.M.  
10. TOTAL COVERED AREA (UPPER FLOOR BUILDING) = 701.20 SQ.M.  
11. TOTAL COVERED AREA (LOWER FLOOR BUILDING) = 232.78 SQ.M.  
12. DETAILS OF AREAS AND USES FOR WORKS

| NO. | REMARKS             | AREA (SQ.M) |
|-----|---------------------|-------------|
| 1   | STILT/BASMENT FLOOR | 78.37       |
| 2   | UPPER GROUND FLOOR  | 355.56      |
| 3   | FIRST FLOOR         | 355.56      |
| 4   | SECOND FLOOR        | 355.56      |
| 5   | THIRD FLOOR         | 355.56      |
| 6   | FOURTH FLOOR        | 355.56      |
| 7   | SWIMMING POOL       | 367.94      |
| 8   | CLUB HOUSE          | 151.50      |
| 9   | OVERHEAD TANK       | 151.50      |
| 10  | STAIRCASE           | 151.50      |
| 11  | LIFT                | 151.50      |
| 12  | VOID                | 151.50      |
| 13  | STAIRCASE           | 151.50      |
| 14  | LIFT                | 151.50      |
| 15  | VOID                | 151.50      |
| 16  | STAIRCASE           | 151.50      |
| 17  | LIFT                | 151.50      |
| 18  | VOID                | 151.50      |
| 19  | STAIRCASE           | 151.50      |
| 20  | LIFT                | 151.50      |
| 21  | VOID                | 151.50      |
| 22  | STAIRCASE           | 151.50      |
| 23  | LIFT                | 151.50      |
| 24  | VOID                | 151.50      |
| 25  | STAIRCASE           | 151.50      |
| 26  | LIFT                | 151.50      |
| 27  | VOID                | 151.50      |
| 28  | STAIRCASE           | 151.50      |
| 29  | LIFT                | 151.50      |
| 30  | VOID                | 151.50      |
| 31  | STAIRCASE           | 151.50      |
| 32  | LIFT                | 151.50      |
| 33  | VOID                | 151.50      |
| 34  | STAIRCASE           | 151.50      |
| 35  | LIFT                | 151.50      |
| 36  | VOID                | 151.50      |
| 37  | STAIRCASE           | 151.50      |
| 38  | LIFT                | 151.50      |
| 39  | VOID                | 151.50      |
| 40  | STAIRCASE           | 151.50      |
| 41  | LIFT                | 151.50      |
| 42  | VOID                | 151.50      |
| 43  | STAIRCASE           | 151.50      |
| 44  | LIFT                | 151.50      |
| 45  | VOID                | 151.50      |
| 46  | STAIRCASE           | 151.50      |
| 47  | LIFT                | 151.50      |
| 48  | VOID                | 151.50      |
| 49  | STAIRCASE           | 151.50      |
| 50  | LIFT                | 151.50      |
| 51  | VOID                | 151.50      |
| 52  | STAIRCASE           | 151.50      |
| 53  | LIFT                | 151.50      |
| 54  | VOID                | 151.50      |
| 55  | STAIRCASE           | 151.50      |
| 56  | LIFT                | 151.50      |
| 57  | VOID                | 151.50      |
| 58  | STAIRCASE           | 151.50      |
| 59  | LIFT                | 151.50      |
| 60  | VOID                | 151.50      |
| 61  | STAIRCASE           | 151.50      |
| 62  | LIFT                | 151.50      |
| 63  | VOID                | 151.50      |
| 64  | STAIRCASE           | 151.50      |
| 65  | LIFT                | 151.50      |
| 66  | VOID                | 151.50      |
| 67  | STAIRCASE           | 151.50      |
| 68  | LIFT                | 151.50      |
| 69  | VOID                | 151.50      |
| 70  | STAIRCASE           | 151.50      |
| 71  | LIFT                | 151.50      |
| 72  | VOID                | 151.50      |
| 73  | STAIRCASE           | 151.50      |
| 74  | LIFT                | 151.50      |
| 75  | VOID                | 151.50      |
| 76  | STAIRCASE           | 151.50      |
| 77  | LIFT                | 151.50      |
| 78  | VOID                | 151.50      |
| 79  | STAIRCASE           | 151.50      |
| 80  | LIFT                | 151.50      |
| 81  | VOID                | 151.50      |
| 82  | STAIRCASE           | 151.50      |
| 83  | LIFT                | 151.50      |
| 84  | VOID                | 151.50      |
| 85  | STAIRCASE           | 151.50      |
| 86  | LIFT                | 151.50      |
| 87  | VOID                | 151.50      |
| 88  | STAIRCASE           | 151.50      |
| 89  | LIFT                | 151.50      |
| 90  | VOID                | 151.50      |
| 91  | STAIRCASE           | 151.50      |
| 92  | LIFT                | 151.50      |
| 93  | VOID                | 151.50      |
| 94  | STAIRCASE           |             |