

Sapana Sarovar

at Corlim, Old Goa

1 & 2 BHK APARTMENTS

Amenities

- Internal Roads with Interlocking Pavers
- Lift with Backup Generator
- Society Office cum Gym
- CCTV with 24 hrs Surveillance
- Gated Complex with Security Cabin

Location Map (not to scale)



For Bookings Contact

NANU
ESTATES

VILLAS | APARTMENTS | PLOTS

A member of

CREDAI

NANU ESTATES PRIVATE LIMITED

Head Office :

Nanu House, V. V. Road, Margao - Goa - 403601
Ph. : +91 832 67555008 & +91 832 67555014

Mobile : +91 8888 22 7777

Web : www.nanuestates.in

Email : sales@nanuindia.com

Branch Office :

Panaji Office : Naik Villa, Dr. Dada Vaidya Road, Opp. Kundaikar Nagar, Panaji - Goa - 403001
Ph. : +91 832 2225180 / +91 832 2435307

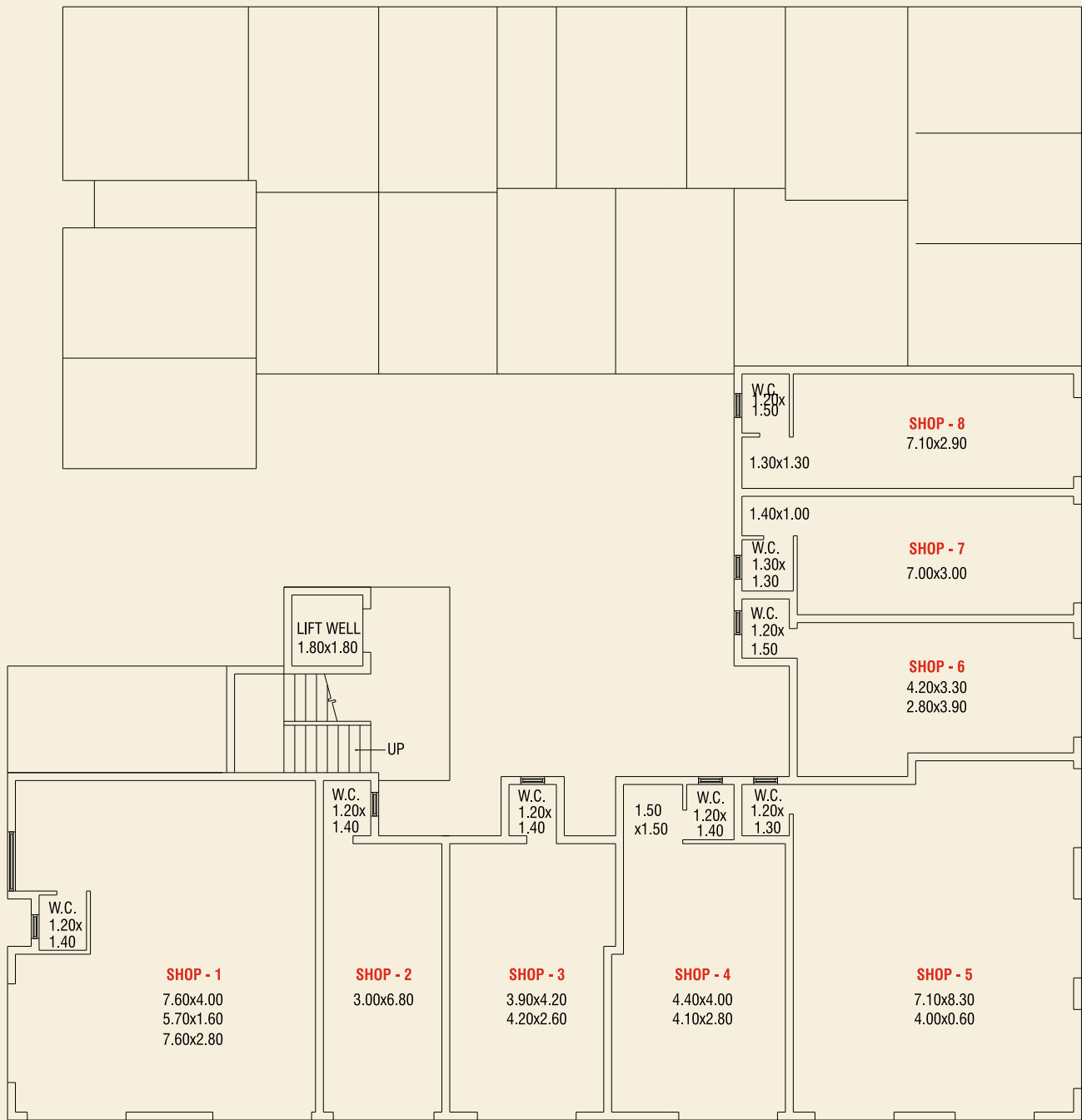

Ground Level Plan

Sapana Sarovar

at Corlim, Old Goa

NOTE: Dimensions shown in the above floor plan are as per the plans approved by the Town & Country Planning Department and Corlim Panchayat, which includes the carpet area to be covered by plaster of internal walls and plaster of internal side of external walls. Such dimensions will vary after the internal walls and internal side of the external walls are plastered. Consequently, there is likely to be reduction in the carpet area depending upon the thickness of plaster of the walls.

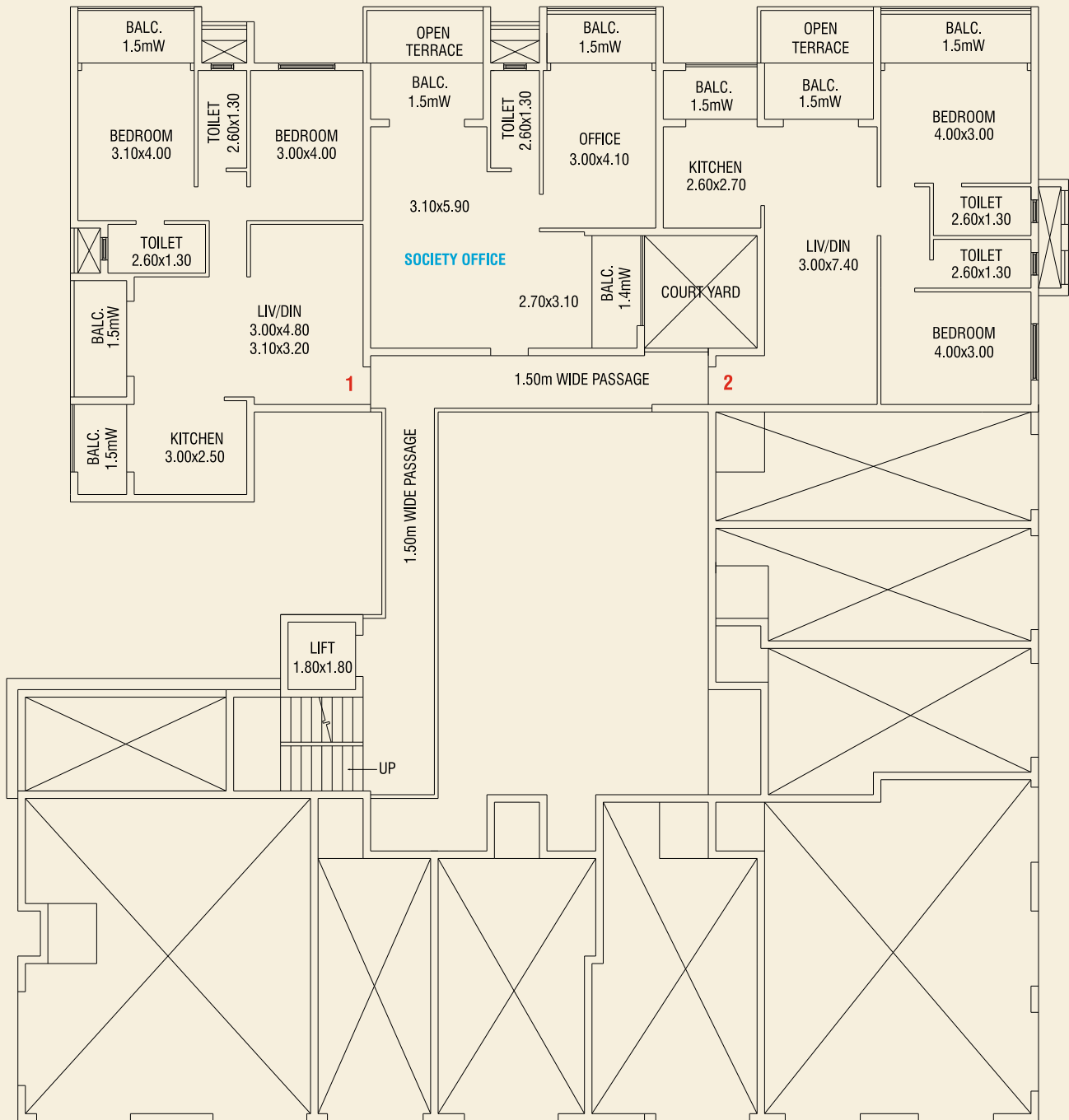

First Level Plan

Sapana Sarovar

at Corlim, Old Goa

NOTE: Dimensions shown in the above floor plan are as per the plans approved by the Town & Country Planning Department and Corlim Panchayat, which includes the carpet area to be covered by plaster of internal walls and plaster of internal side of external walls. Such dimensions will vary after the internal walls and internal side of the external walls are plastered. Consequently, there is likely to be reduction in the carpet area depending upon the thickness of plaster of the walls.

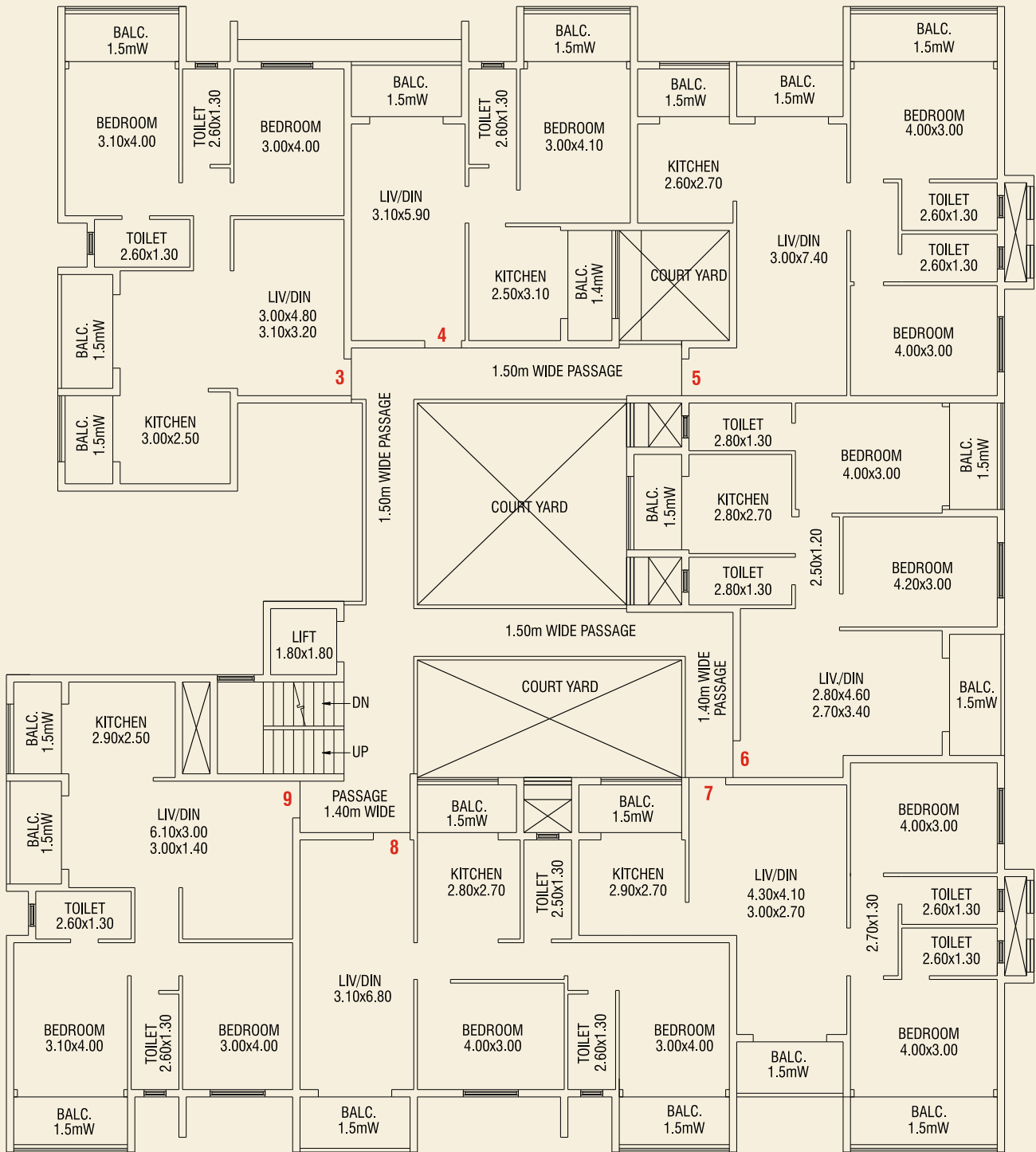

Second Level Plan

Sapana Sarovar

at Corlim, Old Goa

NOTE: Dimensions shown in the above floor plan are as per the plans approved by the Town & Country Planning Department and Corlim Panchayat, which includes the carpet area to be covered by plaster of internal walls and plaster of internal side of external walls. Such dimensions will vary after the internal walls and internal side of the external walls are plastered. Consequently, there is likely to be reduction in the carpet area depending upon the thickness of plaster of the walls.

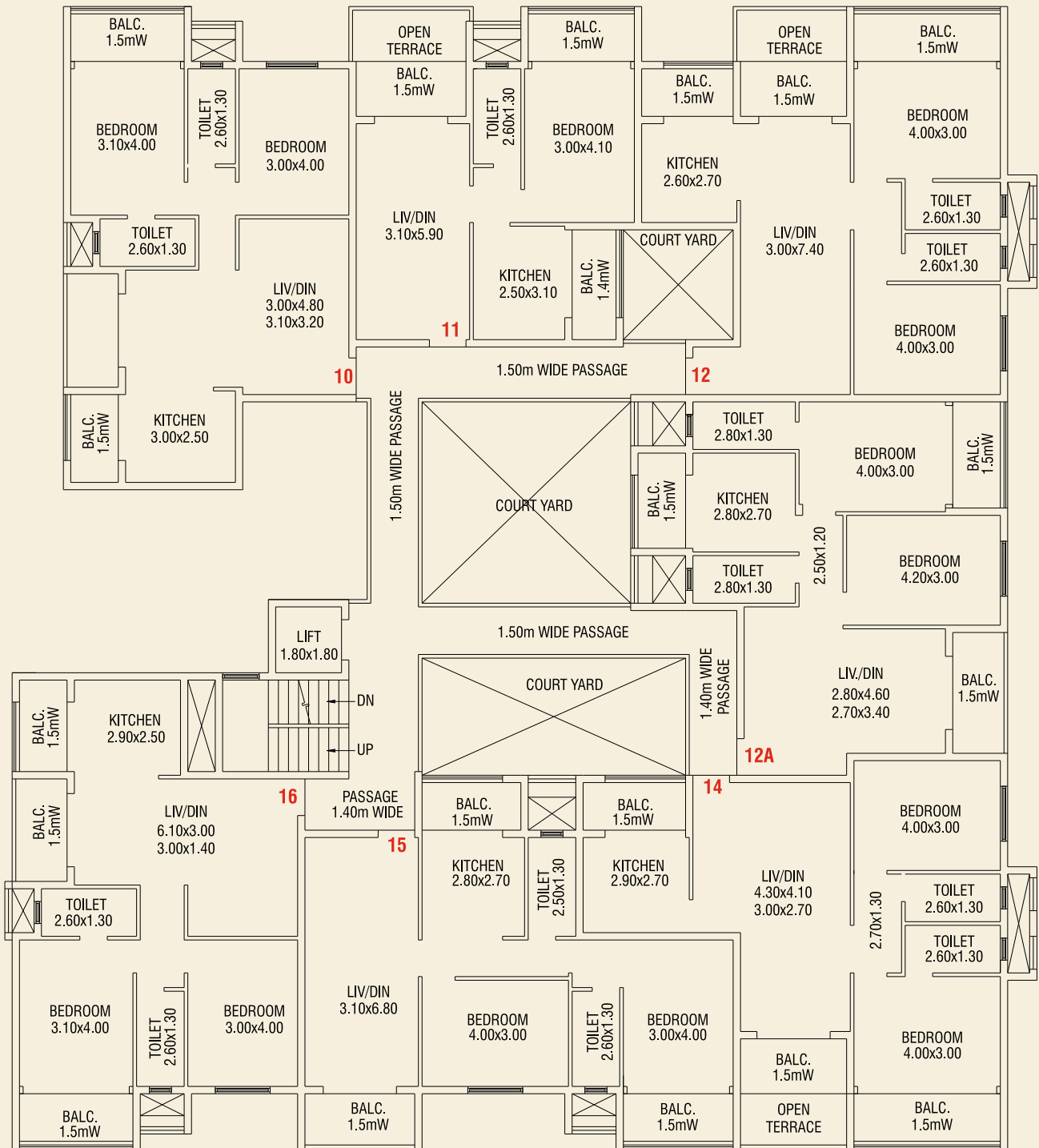

Third Level Plan

Sapana Sarovar

at Corlim, Old Goa

NOTE: Dimensions shown in the above floor plan are as per the plans approved by the Town & Country Planning Department and Corlim Panchayat, which includes the carpet area to be covered by plaster of internal walls and plaster of internal side of external walls. Such dimensions will vary after the internal walls and internal side of the external walls are plastered. Consequently, there is likely to be reduction in the carpet area depending upon the thickness of plaster of the walls.

Scheme Layout

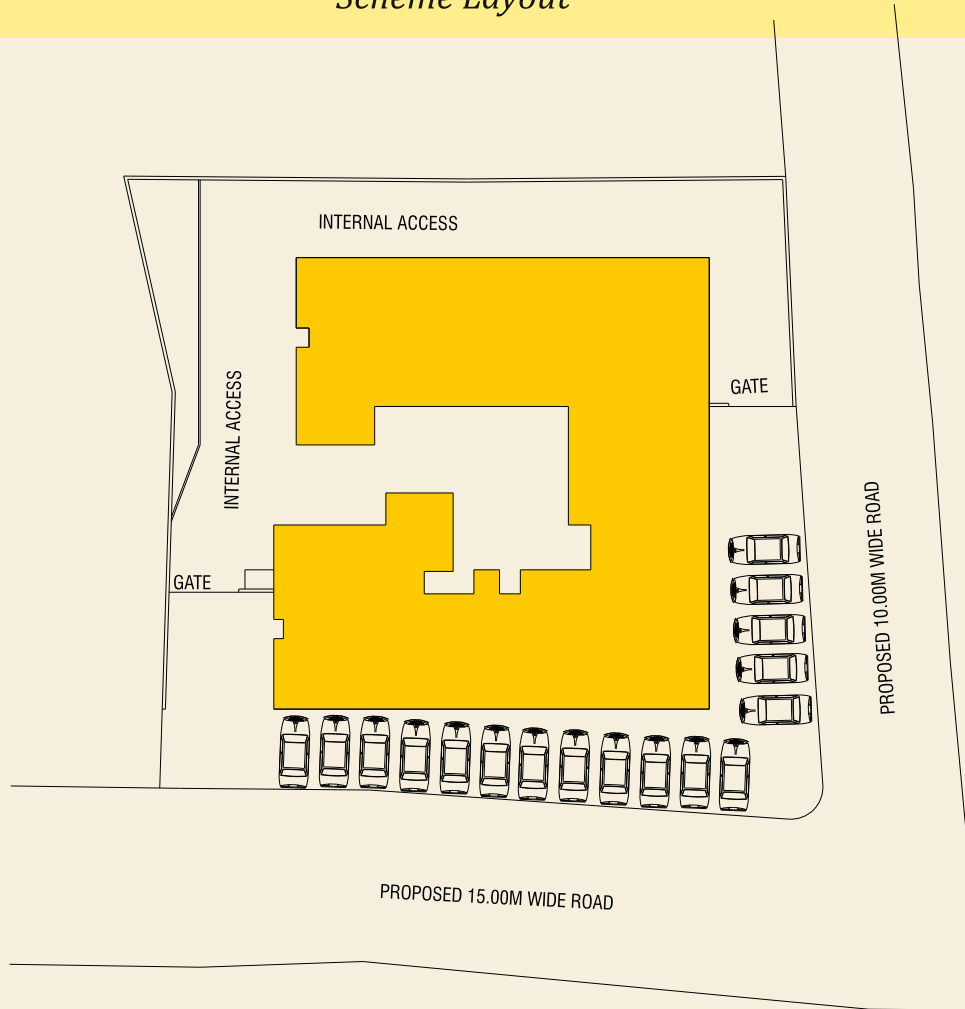

Project Specifications

Structure - RCC framed structure with internal and external block masonry walls.

Plaster - External double coat sand faced cement plaster. Internal walls with gypsum plaster.

Flooring - Vitrified flooring for entire unit and anti skid flooring for toilets.

Kitchen - Granite platform with stainless steel sink. Ceramic dado tiles 2 feet above platform.

Decor - Internal walls in emulsion and external walls in external emulsion paint.

Electrical - 3 phase electrical connection with premium quality concealed wiring with modular switches.

Toilets - Premium quality sanitary ware with premium quality fittings.

Sapana Sarovar

at Corlim, Old Goa