

No. **CVV/SAR/76/91**
GOVERNMENT OF GOA
OFFICE OF THE **DEPUTY COLLECTOR & SUB**
DIVISIONAL OFFICER, MAPUSA, GOA
Dated: **16th November, 1993**

Application dt: **23/9/91**
Read: **1/c 32(1) of Goa, Daman &**
Diu Land Revenue Code, 1968

SANAD
SCHEDULE - II

[See Rule 7 of the Goa, Daman and Diu Land Revenue (Conversion of use of land and non-agricultural Assessment) Rules, 1969].

Whereas an application has been made to the Collector of Goa (hereinafter referred to as "the Collector" which expression shall include any Officer whom the Collector shall appoint to exercise and perform his powers and duties under this grant) under Section 32 of the Goa, Daman and Diu Land Revenue Code, 1968 (hereinafter referred to as "the said Code" which expression shall where the context so admits include the rules and orders thereunder) by **Shri. Unagant X. Rheds and Brothers** ~~r/o Indira Apartments, Costans Albuquerque Road, Panaji, Goa.~~ being the occupant of the plot registered under **Survey No. 35/1 Part, 206/2** ~~known as~~ **35/4 part and 34/1 part** situated at **Filarno** registered under No. (hereinafter referred to as "the applicant" which expression shall, where the context so admits include his/her heirs, executors, administrators and assigns for the permission to use the plots of land (hereinafter referred to as the "said plot") described in the Appendix I hereto, forming a part of **Survey No. 35/1 part, 206/2, 35/4 part and 34/1 part** measuring **60,500.00** square metres be the same a little more or less for the purpose of **residential**.

Now, this is to certify that the permission to use for the said plots is hereby granted, subject, to the provisions of the said Code, and rules thereunder, and on the following conditions, namely:—

1. *Levelling and clearing of the land* — The applicant shall be bound to level and clear the land sufficiently to render suitable for the particular non-agricultural purpose for which the permission is granted to prevent insanitary conditions.
2. *Assessment* — The applicant shall pay the non-agricultural assessment when fixed by the Collector under the said Code and rules thereunder with effect from the date of this sanad.
3. *Use* — The applicant shall not use the said land and building erected or to be erected thereon for any purpose other than residential/Industrial/any other non-agricultural purpose, without the previous sanction of the Collector.
4. *Building time limit* — The applicant shall within one year from the date hereof, commence on the said plot construction of building of a substantial and permanent description, failing which unless the said period is extended by the Collector from time to time, the permission granted shall be deemed to have lapsed.
5. *Liability for rates* — The applicant shall pay all taxes, rates and cesses leviable on the said land.
6. *Penalty clause* — (a) If the applicant contravenes any of the foregoing conditions the Collector may, without prejudice to any other penalty to which the applicant may be liable under the provisions of the said Code continue the said plot in the occupation of the applicant on payment of such fine and assessment as he may direct.
(b) Notwithstanding anything contained in sub-clause (a) it shall be lawful for the Collector to direct the removal or alteration of any building or structure erected or use contrary to the provisions of this grant within such time as specified in that behalf by the Collector, and on such removal or alteration not being carried out and recover the cost of carrying out the same from the applicant as an arrears of land revenue.

7. Code provisions applicable— Save as herein provided the grant shall be subject to the provisions of the said Code and rules thereunder.

APPENDIX - I

Length and Breadth		Total Superficial Area	Forming (part of) Survey No. or Hissa No.	BOUNDARIES		Remarks
North to South	East to West			North	South	
(1)	(2)	(3)	(4)	East	West	(6)
A. 220 M	330 M	12,725 sq. mts.	Part of Survey No. 36/1	North: 53/1 & 2, 52/0 South: 36/1 part	East: 36/2 & 36/1 part West: S.No. 52.	The site in question is a b... There exists a b... billowad, j... fruit tree s... shes.
B. 212 M	233 M	36,950 sq. mts.	S.No. 36/1 part & 206/2	North: 36/1 part South: 36/1 part, 206/1 & 5 & S.No. 37.	East: 36/2 & 206/1 & 3... West: 36/1 part	One jungle & bushes
C. 111 M	67 M	4,600 sq. mts.	S.No. 36/4 part	North: 36/4 part South: Nala S.No. 206/4	East: 36/2 & 206/1 & 3... West: 36/1 part	One jungle & bushes
D. 71.25 M	152 M	6,225 sq. mts.	S.No. 34/1 part	North: 34/1 part South: 34/1	East: 36/4 part West: 36/3	One jungle & bushes
Total		60,500 sq. mts.	Village P. lerna of Bardoz Taluka	North: 34/1 part South: 34/1	East: 34/1 West: 206/2	Jungle bush
Open Space		7,300 sq. mts.				
Conversion fees dated 26/10/93		of Rs. 3,39,000/- credited vide Challan No. 111/93-94				

In witness whereof the Collector of Goa, has hereunto set his hand and the seal of his Office on behalf of the Administrator of Goa, and the applicant

here also hereunto set his hand this 16th day of November, 1993

(Signature of the applicant)

(G. Day Kanet)
Power of Attorney Holder

Signature and Designation of Witnesses

1. Hail
2. Vasant John

(K. Satardekar)
Deputy Collector & S.D.O.
Mapusa-Goa

Signature and designation of Witnesses

1.
2.

We declare that Shri/Smt. who has signed this Sanad is, to our personal knowledge, the person he/she represents himself to be and that he/she has affixed his/her signature hereto in our presence.

- The Director of Land Survey, Panaji.
- The Magladar of Bardoz, Mapusa.
- The Sr. Town Planner, Mapusa.

1. Hail
2. Vasant John

Govt. Ptg. Press, Panaji-Goa—1850/10,000 Copies—11/1991
The Sarpants V.P. Pilerne Mouray

Eshob and Brothers r/o Indira Apartments, Castane All que Road, Panaji, Goa



Government of Goa
Directorate of Settlement and Land Records

Survey Plan
Bardez Taluka, Pilerne Village
Survey No.: 36 , Subdivision No.: 1

Scale 1:4000

Reference No.: CBAR123-2923-1077987

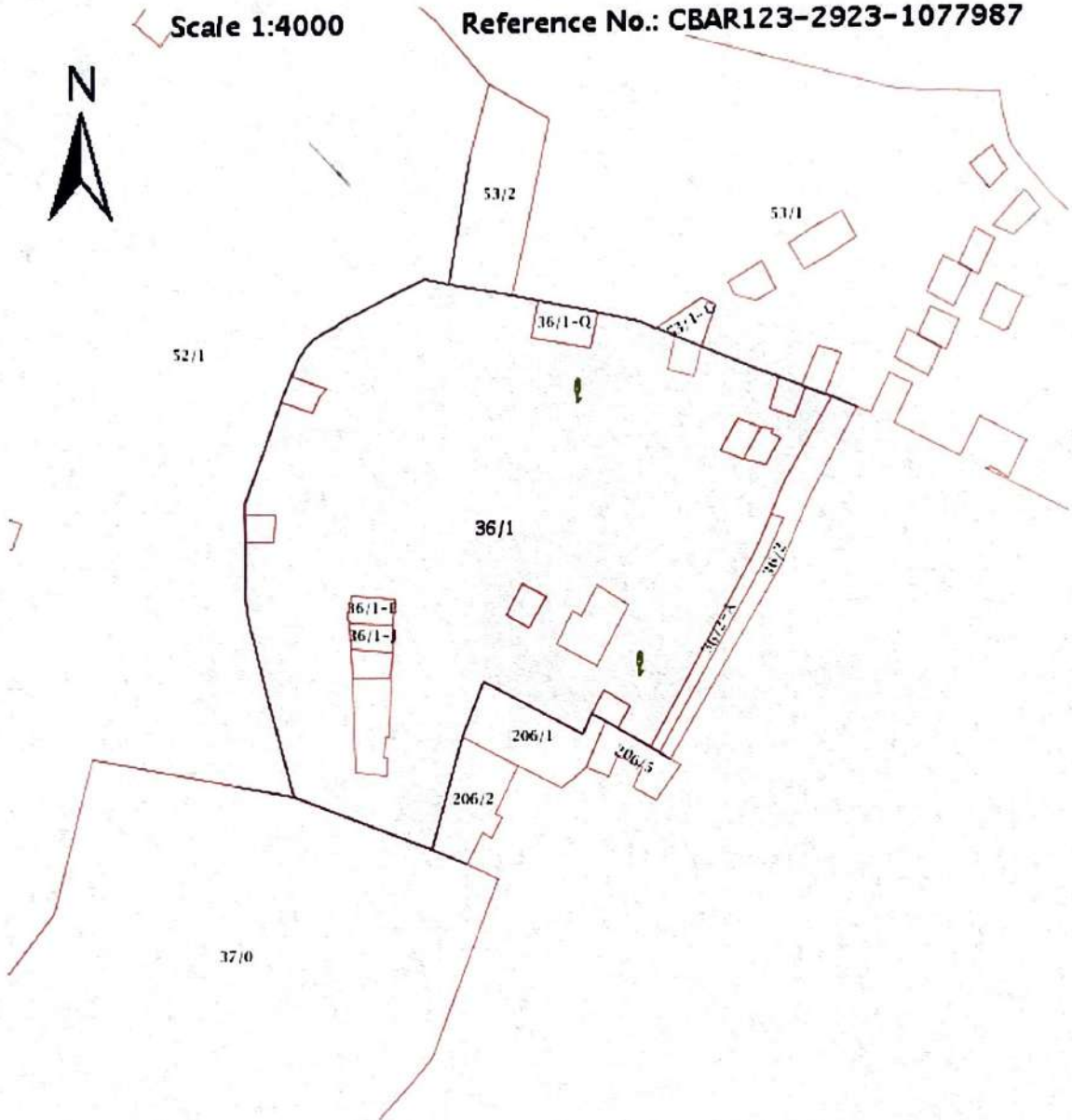

This record is computer generated on 02-02-2023 04:26:16. This record is valid without any signature as per Govt of Goa Notification No. 26/13/2016-RD/8639 dtd 24-Apr-2021. The latest copy of this record can be seen/verified for authenticity on the DSLR website <https://dslr.goa.gov.in/>.

NOTE: PLAN TO BE PRINTED ON A4 SIZE