

GOVERNMENT OF GOA
Directorate of Settlement and Land Records
Inspector of surveys & land records.
MAPUSA - GOA

PLAN



OF THE LAND BEARING SUB-DIV. No. 1 OF SURVEY No. 62 SITUATED
AT MARNA VILLAGE OF BARDEZ TALUKA
APPLIED BY M/S. D ELEGANCE REAL ESTATE DEVELOPERS
CONVERSION OF USE OF LAND FROM AGRICULTURAL INTO NON AGRICULTURAL
PURPOSE, VIDE CASE NO. RB/CNV/BAR/AC-1/77/2014 DATED 06-04-2015
FROM THE OFFICE OF THE COLLECTOR, NORTH GOA DISTRICT PANAJI - GOA.

SCALE : 1:1000

 AREA APPLIED FOR CONVERSION. 2300 Sq. Mts.

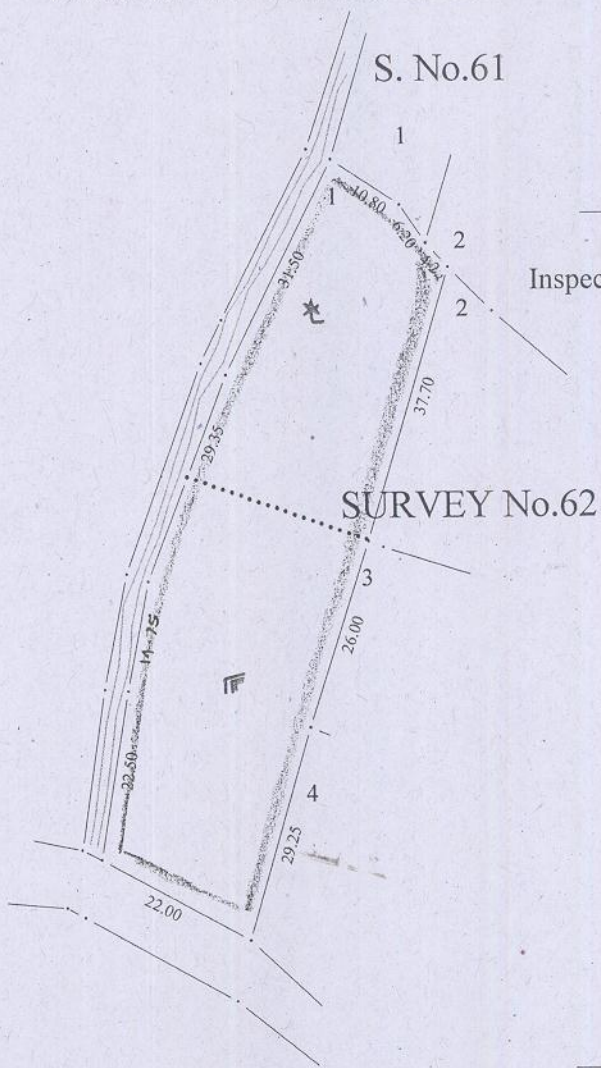

K. S. Pangam

K. S. PANGAM
Inspector of Surveys And Land Records
City Survey, Mapusa

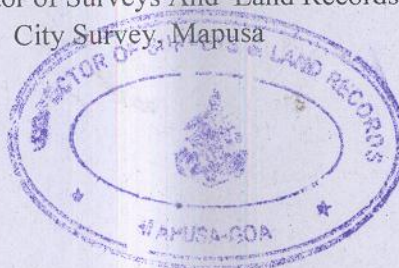

PREPARED BY

Vivek Bude
10/04/15

VIVEK BUDE
Field Surveyor

VERIFIED BY:

Reshma Dhargalkar
13/4/15

RESHMA DHARGALKAR.
Head Surveyor

SURVEYED ON: 09/04/2015

FILE NO: 8/CNV/MAP/79/15