

AREA DIAGRAMS SCALE 1:200

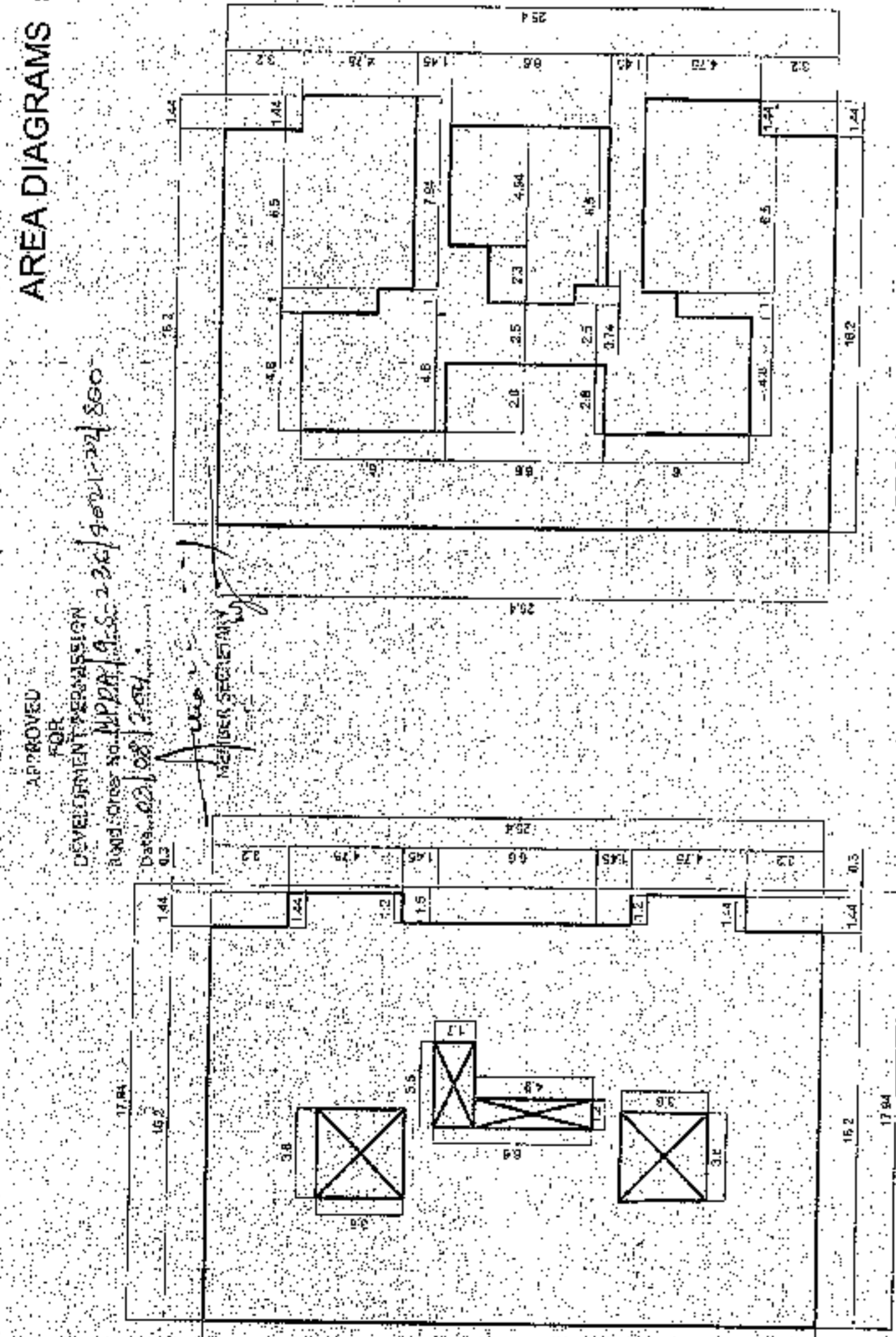

APPROVED FOR SUBMISSION
CONSENTED TO BE USED FOR THE
PROPOSED PROJECT
DATE: 05.10.2013
BY: ARCHITECT

COVERED AREA OF BLOCK 'A' AND BLOCK 'B'

GROUND AND FIRST FLOOR AREA OF BLOCK 'A'

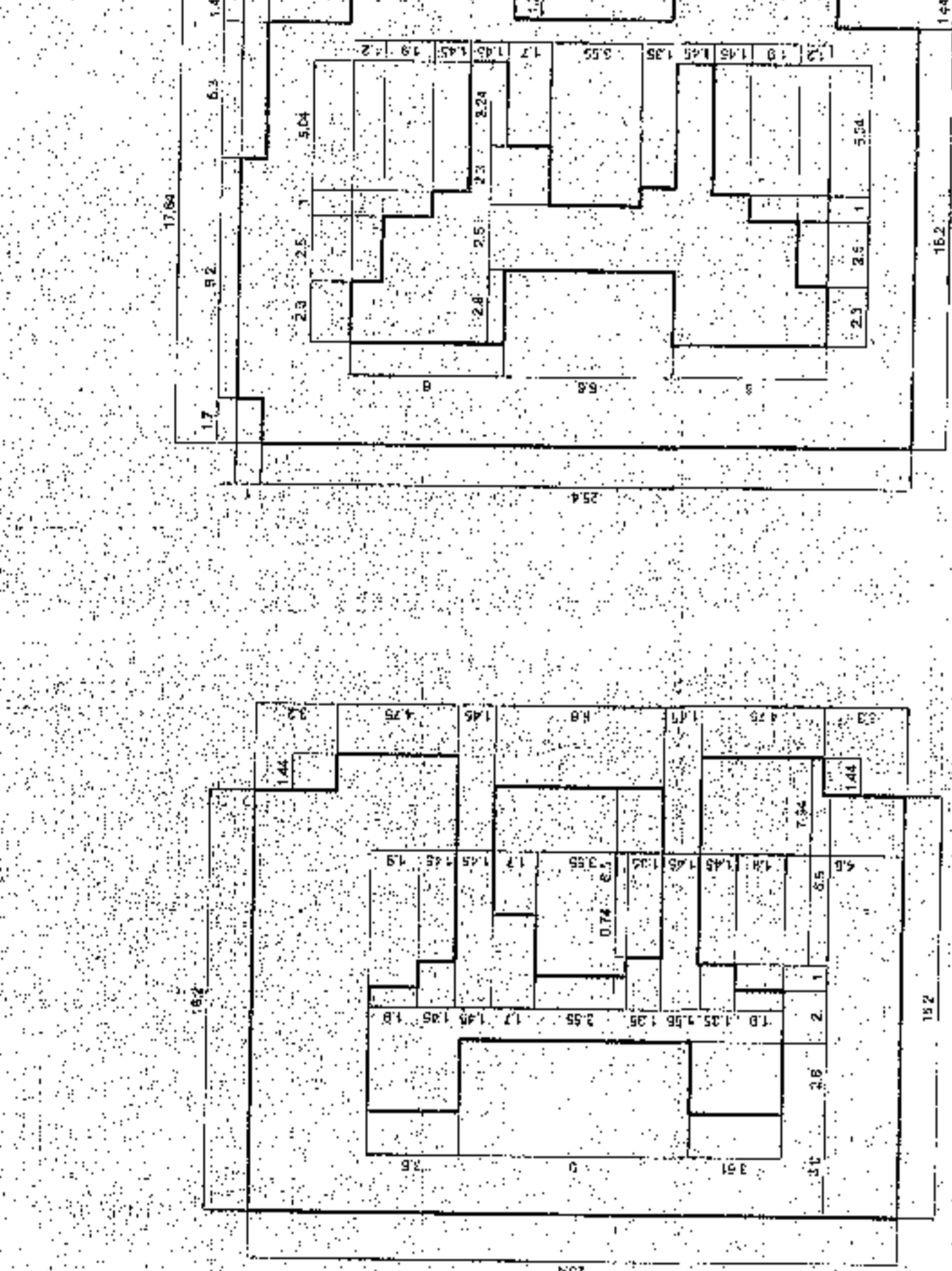

FIRST FLOOR AREA OF BLOCK 'B'

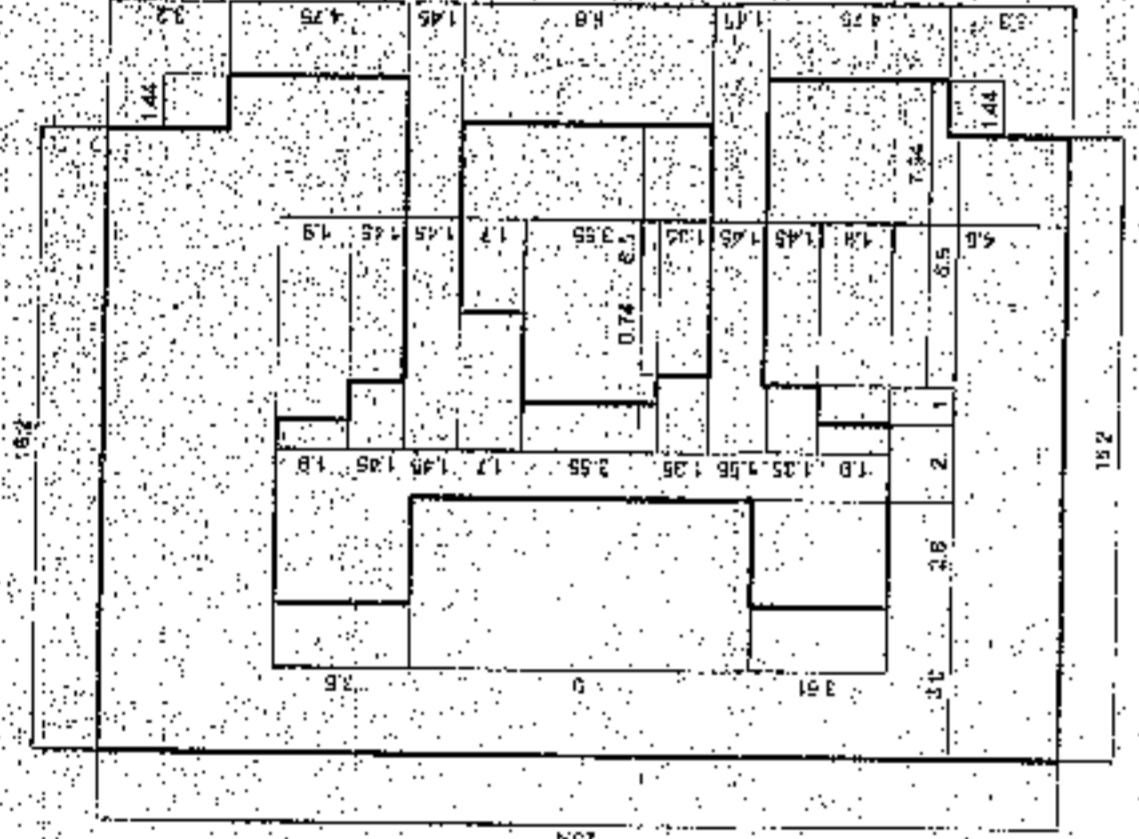

GROUND FLOOR AREA OF BLOCK 'B'

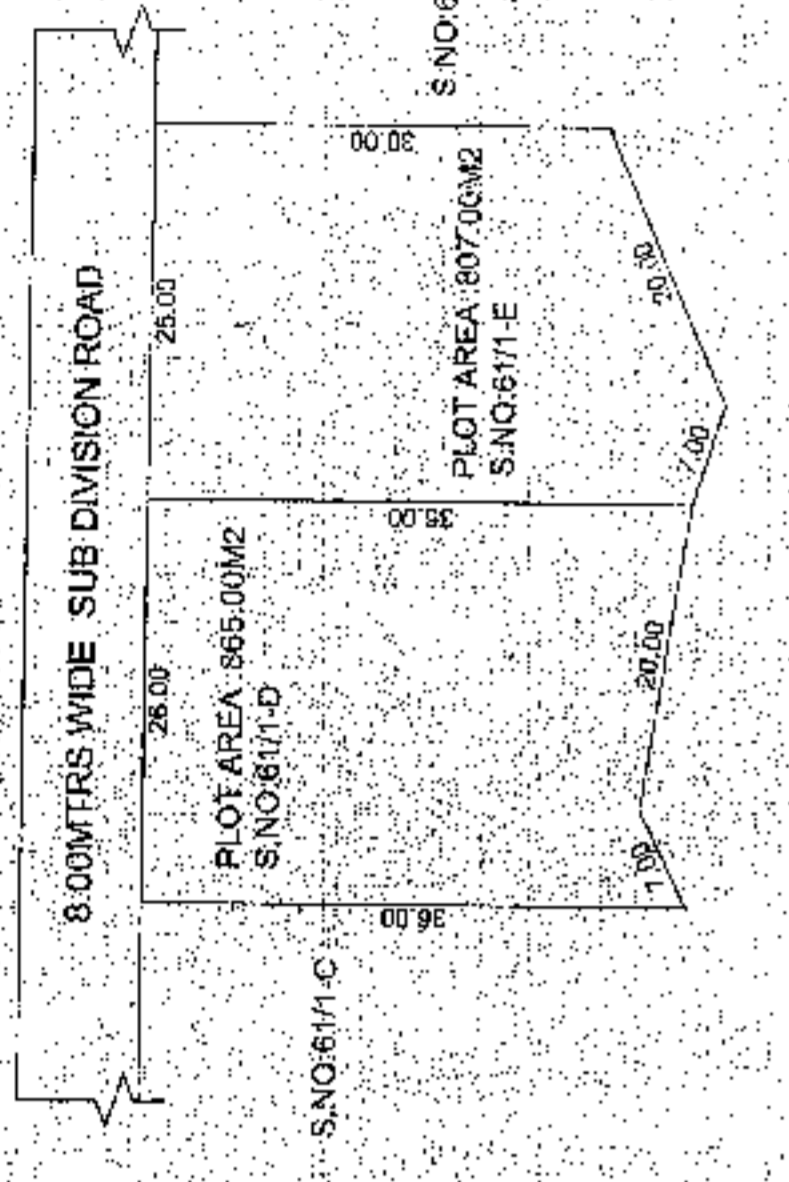

PLOT AREA BEFORE AMALGAMATION

AMALGAMATION OF PLOTS SCALE 1:500

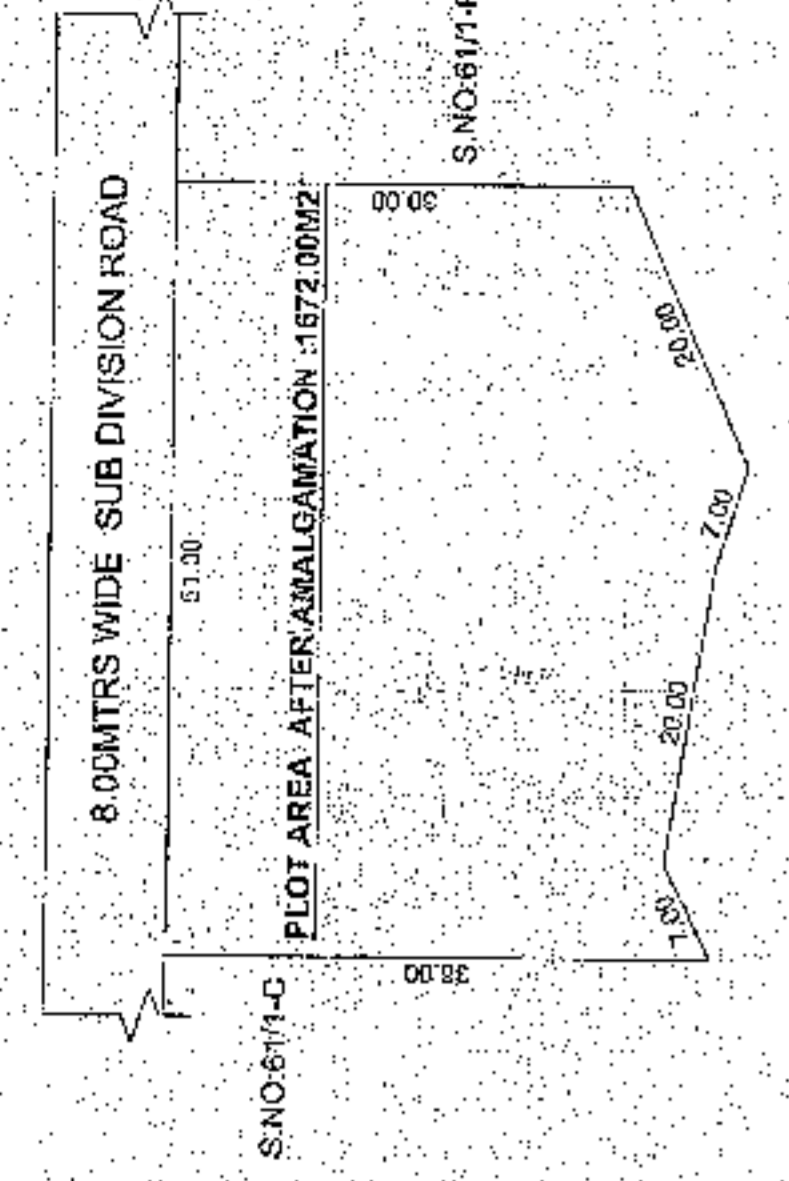

PLOT AREA AFTER AMALGAMATION

SR. NO.	DESCRIPTION	AREA
1	AREAS IN ROAD PERMITS	187.0002
2	EXISTING COVERED AREA	16.10002
3	EXISTING OPEN AREA	15.50002
4	EXISTING ROAD	538.9002
5	EXISTING UNIMPROVED LAND	137.0002
6	EXISTING UNIMPROVED LAND	137.0002
7	EXISTING UNIMPROVED LAND	137.0002
8	EXISTING UNIMPROVED LAND	137.0002
9	EXISTING UNIMPROVED LAND	137.0002
10	EXISTING UNIMPROVED LAND	137.0002
11	EXISTING UNIMPROVED LAND	137.0002
12	EXISTING UNIMPROVED LAND	137.0002
13	EXISTING UNIMPROVED LAND	137.0002
14	EXISTING UNIMPROVED LAND	137.0002
15	EXISTING UNIMPROVED LAND	137.0002
16	EXISTING UNIMPROVED LAND	137.0002
17	EXISTING UNIMPROVED LAND	137.0002
18	EXISTING UNIMPROVED LAND	137.0002
19	EXISTING UNIMPROVED LAND	137.0002
20	EXISTING UNIMPROVED LAND	137.0002
21	EXISTING UNIMPROVED LAND	137.0002
22	EXISTING UNIMPROVED LAND	137.0002
23	EXISTING UNIMPROVED LAND	137.0002
24	EXISTING UNIMPROVED LAND	137.0002
25	EXISTING UNIMPROVED LAND	137.0002
26	EXISTING UNIMPROVED LAND	137.0002
27	EXISTING UNIMPROVED LAND	137.0002
28	EXISTING UNIMPROVED LAND	137.0002
29	EXISTING UNIMPROVED LAND	137.0002
30	EXISTING UNIMPROVED LAND	137.0002
31	EXISTING UNIMPROVED LAND	137.0002
32	EXISTING UNIMPROVED LAND	137.0002
33	EXISTING UNIMPROVED LAND	137.0002
34	EXISTING UNIMPROVED LAND	137.0002
35	EXISTING UNIMPROVED LAND	137.0002
36	EXISTING UNIMPROVED LAND	137.0002
37	EXISTING UNIMPROVED LAND	137.0002
38	EXISTING UNIMPROVED LAND	137.0002
39	EXISTING UNIMPROVED LAND	137.0002
40	EXISTING UNIMPROVED LAND	137.0002
41	EXISTING UNIMPROVED LAND	137.0002
42	EXISTING UNIMPROVED LAND	137.0002
43	EXISTING UNIMPROVED LAND	137.0002
44	EXISTING UNIMPROVED LAND	137.0002
45	EXISTING UNIMPROVED LAND	137.0002
46	EXISTING UNIMPROVED LAND	137.0002
47	EXISTING UNIMPROVED LAND	137.0002
48	EXISTING UNIMPROVED LAND	137.0002
49	EXISTING UNIMPROVED LAND	137.0002
50	EXISTING UNIMPROVED LAND	137.0002

- NOTES:
- ALL DIMENSIONS ARE IN METERS, UNLESS SPECIFIED OTHERWISE.
 - DRAWINGS TO BE SCALED.
 - ARCHITECT SHALL BE CONSULTED FOR DISCREPANCIES IF ANY.
 - ALL DRAWINGS SHALL BE MADE IN CO-RELATION WITH THE STRUCTURAL SERVICES DRAWINGS.
 - THIS DRAWING IS THE PROPERTY OF ARCHITECT. IT SHALL NOT BE REPRODUCED, COPIED OR USED FOR ANY OTHER PURPOSE WITHOUT THE WRITTEN PERMISSION OF ARCHITECT. ANY SUCH REPRODUCTION SHALL BE AT THE RISK OF THE USER.
 - TOILET PLUMB TO BE SUNK BY 250MM.

TYPICAL ROAD SIDE ELEVATION SCALE 1:100

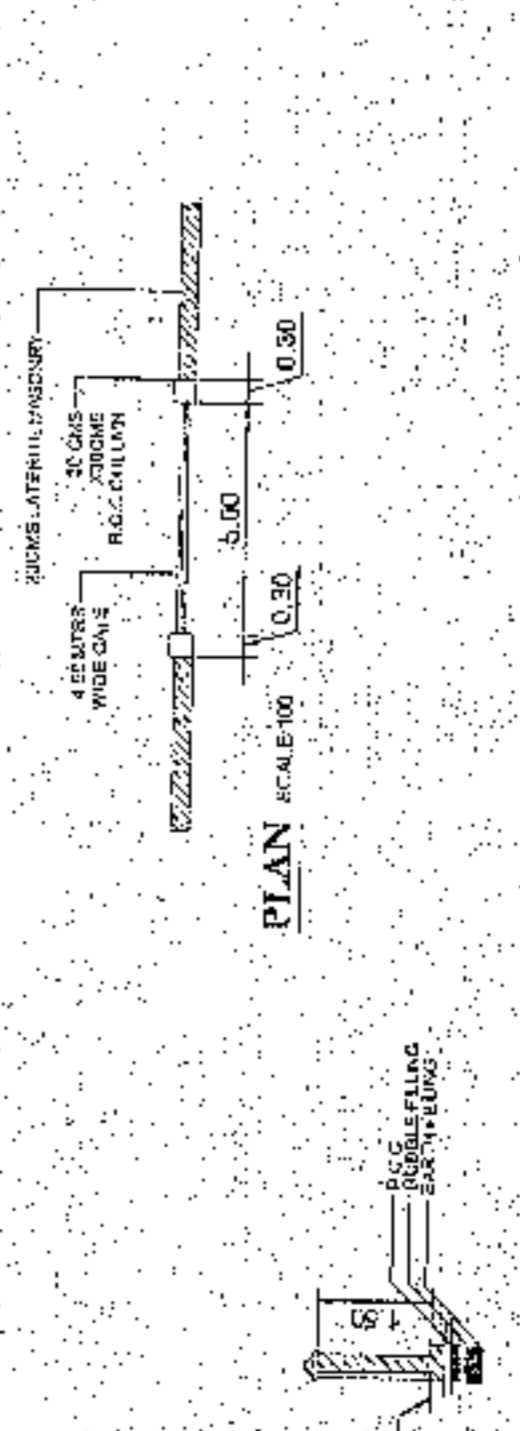
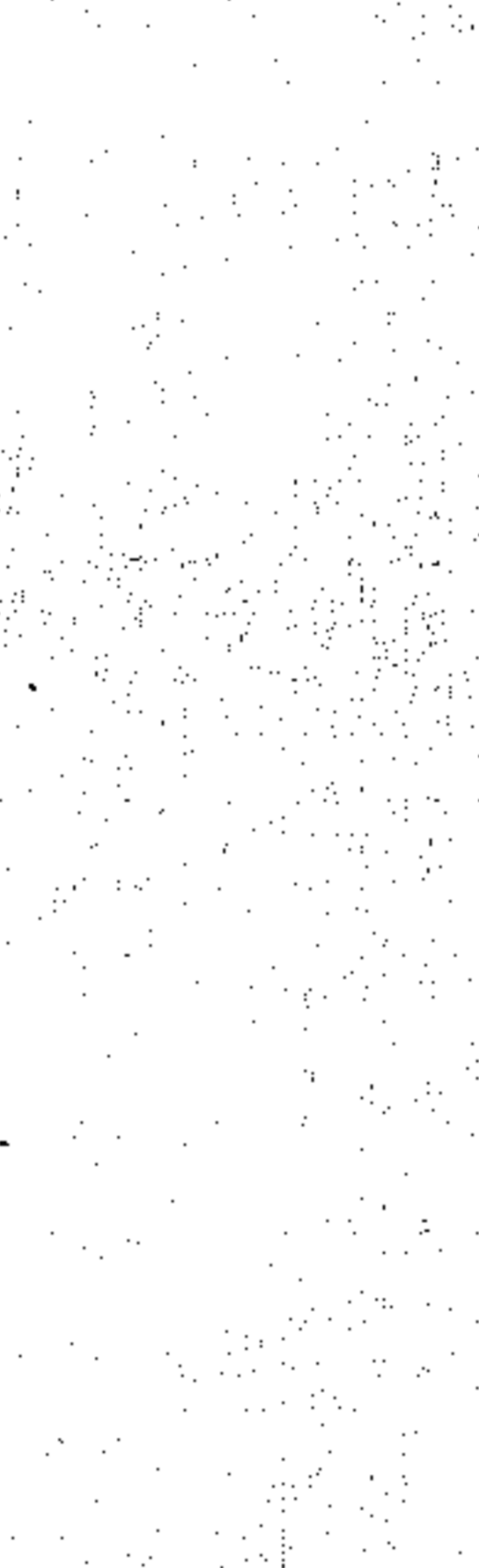
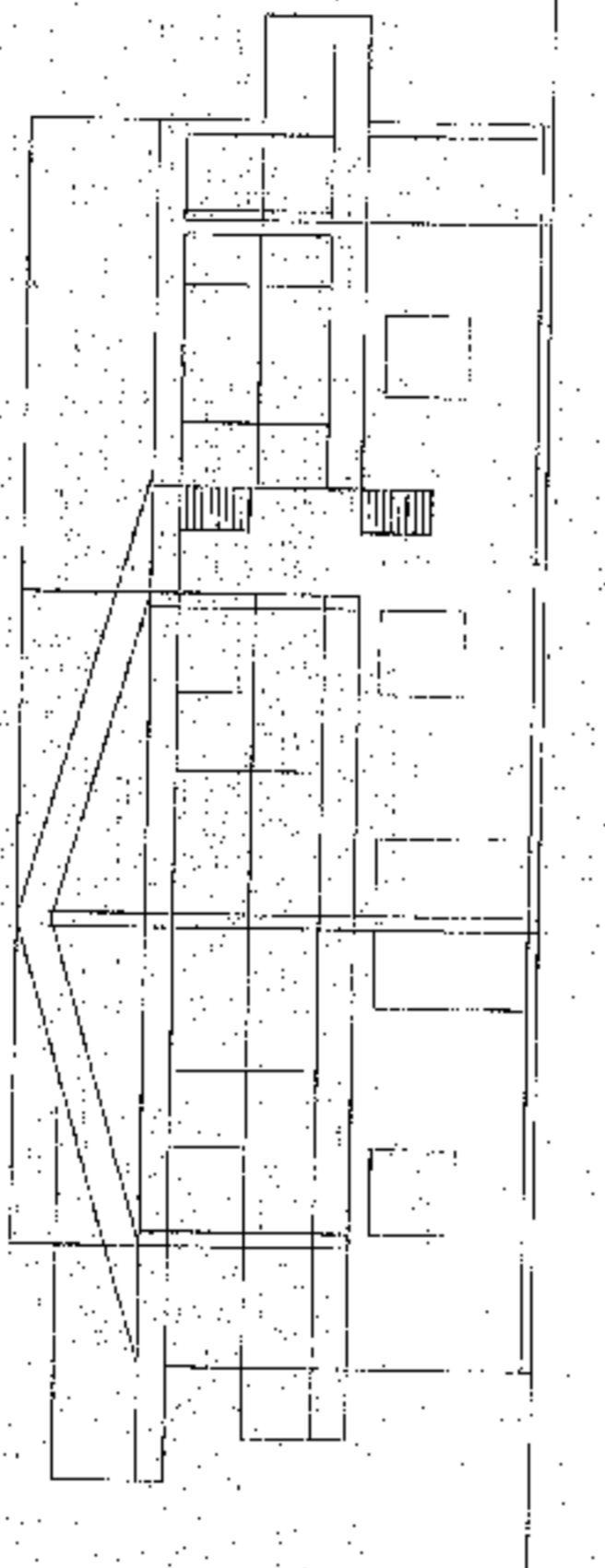

COMPOUND WALL DETAILS

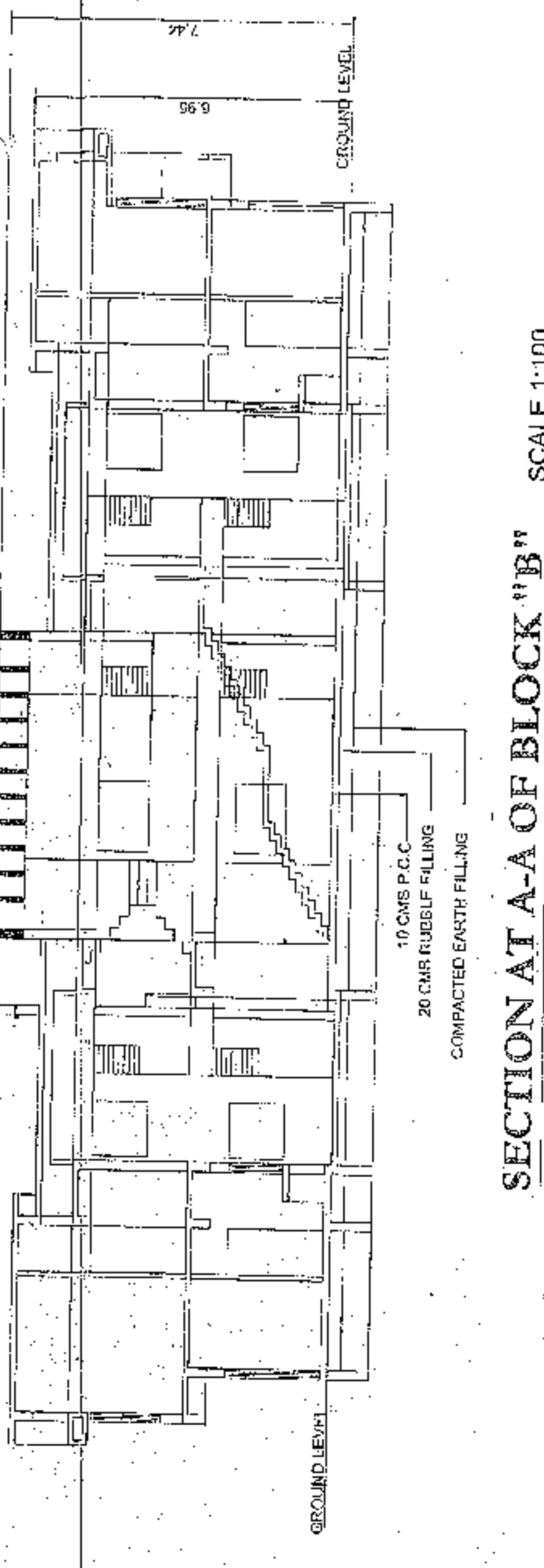

SECTION AT A-A OF BLOCK 'B' SCALE 1:100

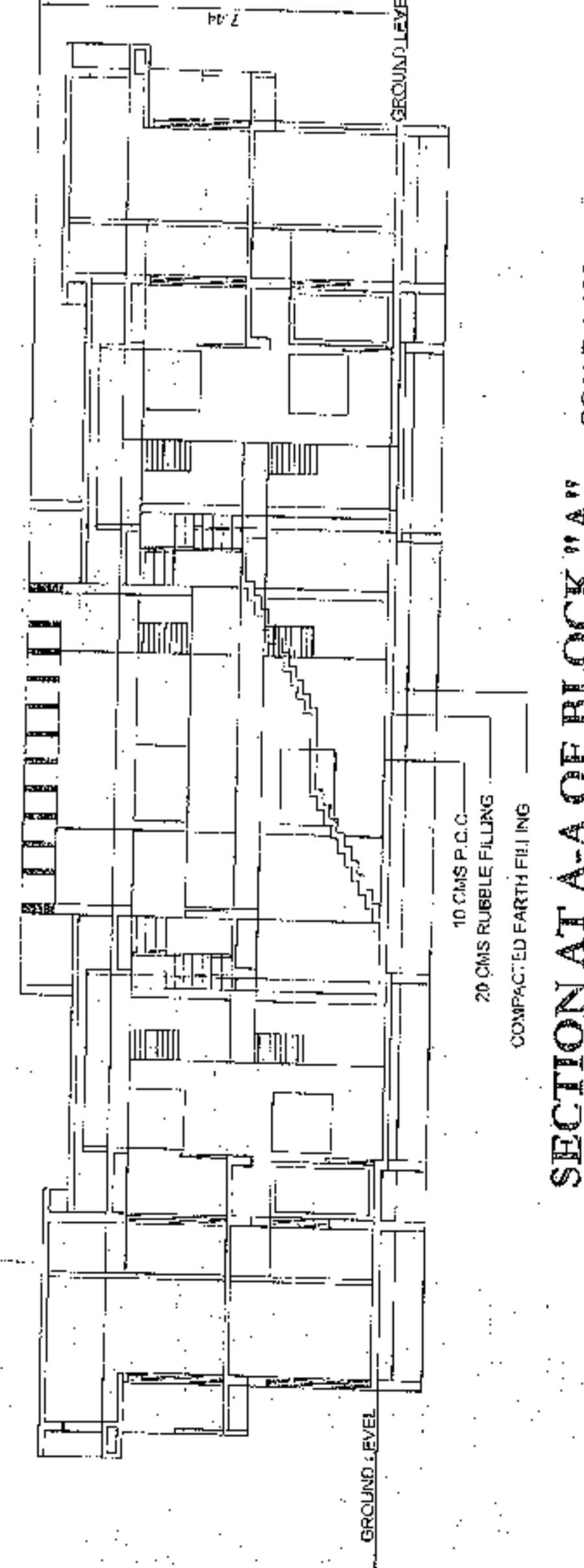

SECTION AT A-A OF BLOCK 'A' SCALE 1:100

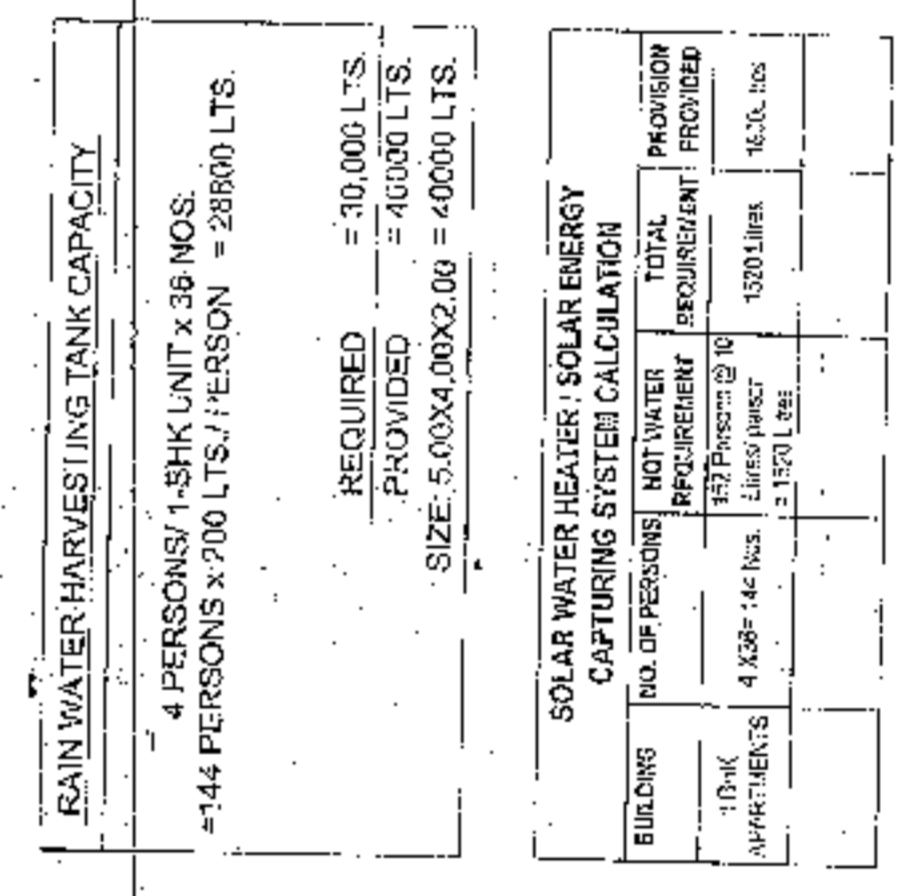

PARKING LAYOUT PLAN SCALE 1:250

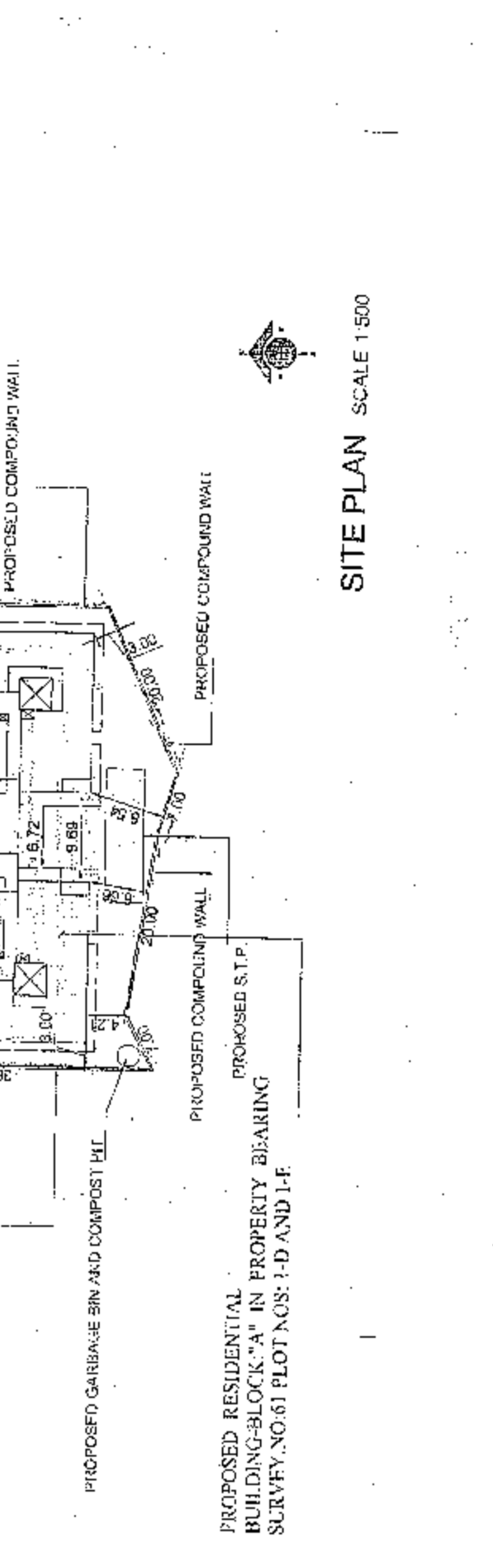

SITE PLAN SCALE 1:500

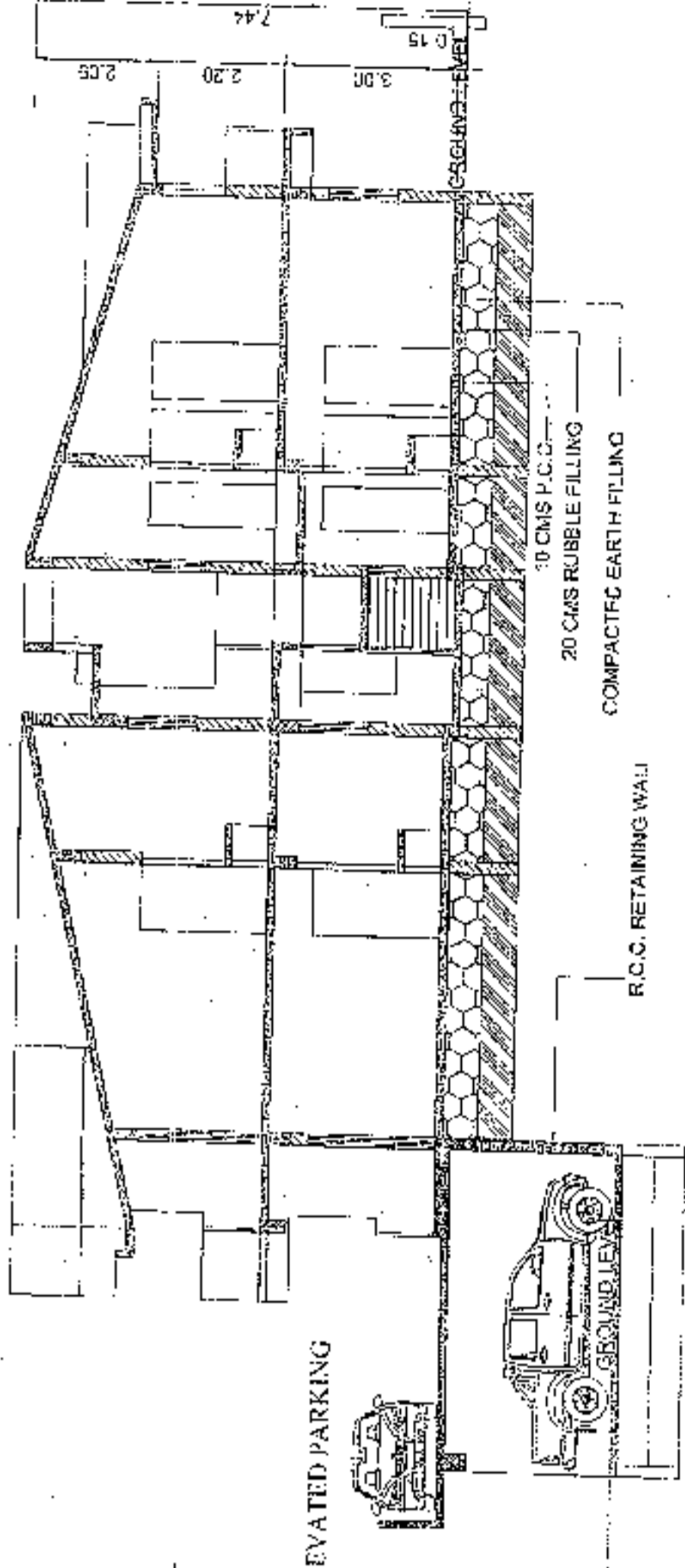

SECTION AT B-B OF BLOCK 'B' SCALE 1:100

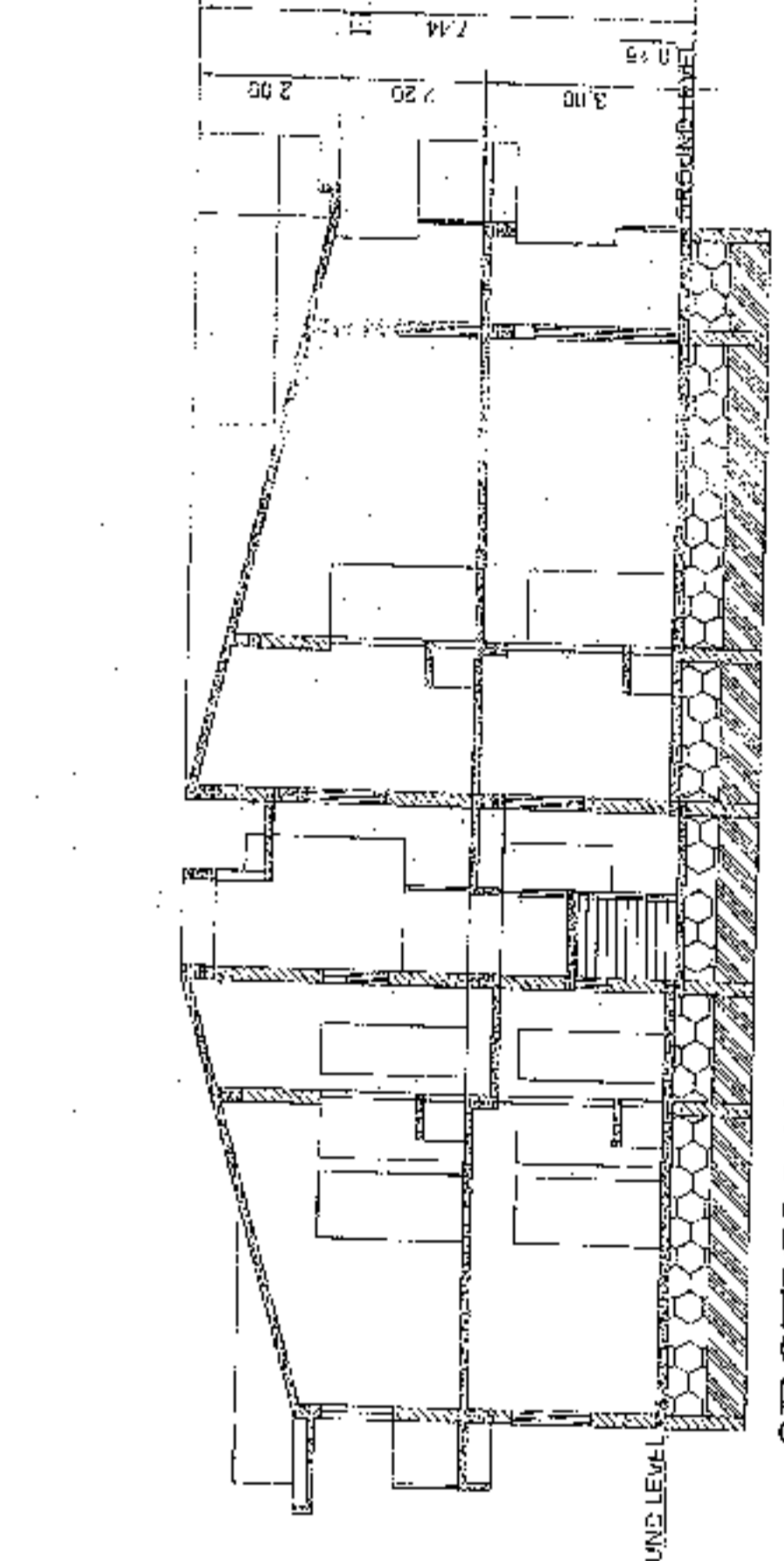

SECTION AT B-B OF BLOCK 'A' SCALE 1:100

CLIENT: SHRI. S. S. SINGH
THROUGH P. S. A. INC. MAHENDRA
TORASKAR

ARCHITECT SIGNATURE:
SANDEEP J. SAWANT
C.O.A. No. 177/13
P.O. No. 177/13
AND, S. S. SINGH ARCHITECTS
PLOT NO. 177/13
SUBJECT OF DRAWINGS

SUBMISSION DRAWING

DATE: 30.07.2020
SCALE: 1:100
DRAWING NO: 1
REVISED: R.O.

REVISIONS:

NO.	DESCRIPTION	DATE

OWNER'S SIGN

ARCHITECT

PROJECT: PROPOSED RESIDENTIAL BUILDING, COMPOUND WALL AND AMALGAMATION OF PLOTS, SURVEY NO. 61, TORASKAR, ON PROPERTY BEARING S.NO. 71, D AND S.NO. 8711, AT DABOLK VILLAGE OF INDRAVAGAO TALUKA, GAO.