

GROUND FLOOR

A1	= 16.50 sq.m.
A2	= 0.7 sq.m.
A3	= 1.90 X 1.85
A4	= 3.76 X 6.74
A5	= 6.93 X 11.77
A6	= 63.76 sq.m.
A7	= 8.66 sq.m.
A8	= 4.49 X 2
A9	= 8.86 X 7.81
A10	= 3.81 X 0.90
A11	= 3.61 X 1.50
A12	= 1.50 X 11.77
A13	= 3.03 X 1.86
A14	= 1.30 X 0.14
A15	= 3.81 X 0.90
A16	= 110.38 sq.m.
A17	= 5.07 sq.m.
A18	= 3.19 sq.m.
A19	= 25.34 sq.m.
A20	= 54.46 sq.m.
A21	= 7.56 sq.m.
A22	= 63.76 sq.m.
A23	= 8.66 sq.m.
A24	= 4.49 X 2
A25	= 8.86 X 7.81
A26	= 3.81 X 0.90
A27	= 3.61 X 1.50
A28	= 1.50 X 11.77
A29	= 3.03 X 1.86
A30	= 1.30 X 0.14
A31	= 3.81 X 0.90
A32	= 110.38 sq.m.
A33	= 5.07 sq.m.
A34	= 3.19 sq.m.
A35	= 25.34 sq.m.
A36	= 54.46 sq.m.
A37	= 7.56 sq.m.
A38	= 63.76 sq.m.
A39	= 8.66 sq.m.
A40	= 4.49 X 2
A41	= 8.86 X 7.81
A42	= 3.81 X 0.90
A43	= 3.61 X 1.50
A44	= 1.50 X 11.77
A45	= 3.03 X 1.86
A46	= 1.30 X 0.14
A47	= 3.81 X 0.90
A48	= 110.38 sq.m.
A49	= 5.07 sq.m.
A50	= 3.19 sq.m.
A51	= 25.34 sq.m.
A52	= 54.46 sq.m.
A53	= 7.56 sq.m.
A54	= 63.76 sq.m.
A55	= 8.66 sq.m.
A56	= 4.49 X 2
A57	= 8.86 X 7.81
A58	= 3.81 X 0.90
A59	= 3.61 X 1.50
A60	= 1.50 X 11.77
A61	= 3.03 X 1.86
A62	= 1.30 X 0.14
A63	= 3.81 X 0.90
A64	= 110.38 sq.m.
A65	= 5.07 sq.m.
A66	= 3.19 sq.m.
A67	= 25.34 sq.m.
A68	= 54.46 sq.m.
A69	= 7.56 sq.m.
A70	= 63.76 sq.m.
A71	= 8.66 sq.m.
A72	= 4.49 X 2
A73	= 8.86 X 7.81
A74	= 3.81 X 0.90
A75	= 3.61 X 1.50
A76	= 1.50 X 11.77
A77	= 3.03 X 1.86
A78	= 1.30 X 0.14
A79	= 3.81 X 0.90
A80	= 110.38 sq.m.
A81	= 5.07 sq.m.
A82	= 3.19 sq.m.
A83	= 25.34 sq.m.
A84	= 54.46 sq.m.
A85	= 7.56 sq.m.
A86	= 63.76 sq.m.
A87	= 8.66 sq.m.
A88	= 4.49 X 2
A89	= 8.86 X 7.81
A90	= 3.81 X 0.90
A91	= 3.61 X 1.50
A92	= 1.50 X 11.77
A93	= 3.03 X 1.86
A94	= 1.30 X 0.14
A95	= 3.81 X 0.90
A96	= 110.38 sq.m.
A97	= 5.07 sq.m.
A98	= 3.19 sq.m.
A99	= 25.34 sq.m.
A100	= 54.46 sq.m.
A101	= 7.56 sq.m.
A102	= 63.76 sq.m.
A103	= 8.66 sq.m.
A104	= 4.49 X 2
A105	= 8.86 X 7.81
A106	= 3.81 X 0.90
A107	= 3.61 X 1.50
A108	= 1.50 X 11.77
A109	= 3.03 X 1.86
A110	= 1.30 X 0.14

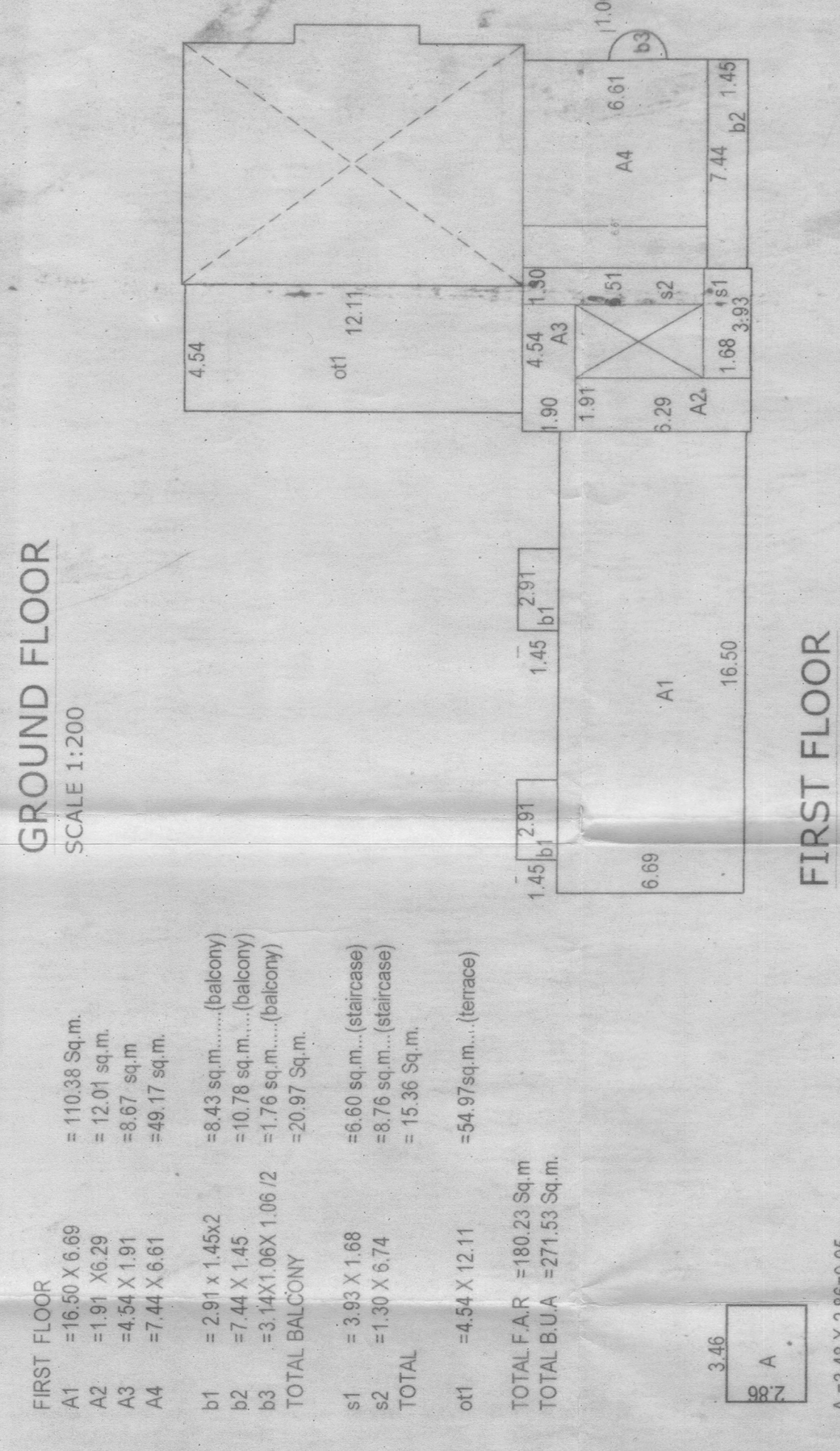

**AREA STATEMENT**

- TOTAL PLOT AREA = 979.00 Sq.M.
- DEDUCT AREA FOR ROAD WIDENING = 0.00 Sq.M.
- EFFECTIVE PLOT AREA = 979.00 Sq.M.

- WHETHER ANY EXTRA F.A.R. IS CLAIMED ON THE BASIS OF ROAD WIDENING / PROPOSED ROAD... NO.
- IF YES STATE:
  - AREA UNDER ROAD WIDENING = 0.00 Sq.M.
  - WHETHER THE LAND HAS BEEN GIFTED TO THE LOCAL BODY = NO.
- AREA OCCUPIED BY THE EXISTING BUILDING IN THE PLOT... = 0.00 Sq.M.
- AREA OF THE EXISTING BUILDING TO BE DEMOLISHED... = 0.00 Sq.M.
- TOTAL COVERED AREA OF PROPOSED HOUSE (A1+A2+A3+A4+A5+A6+A7+A8+A9+A10+A11+A12+A13) = 390.51 Sq.M.
- PROPOSED COVERAGE = 39.88%
- DETAILS OF AREAS AND USE FLOOR WISE

BLOCK	FLOOR REFERENCE	TOTAL BUILT UP AREA (sq.m)	AREA FREE FROM F.A.R.	NET FLOOR AREA (sq.m)
VLA	GROUND	393.75	28.48	365.27
	FIRST	271.53	20.97	250.56
	SWIMMING POOL	68.44	-	68.44
	POOL	-	-	-
	SECURITY CABIN	9.95	-	9.95
	TOTAL	743.67	-	694.22

08. CAR PARKING REQUIRED = 2 NOS  
09. CAR PARKING PROVIDED = 2 NOS

PROJECT: PROPOSED VILLA AND COMPOUND WALL IN PLOT BON LAND BEARING SY NO 540/13 SITUATED AT ANUJIA VILLAGE, TALUKA BARDEZ-GOIA

CLIENT: MR. YUVRAJ BANOODKAR

DRAWN BY: MAUIEZA  
SCALE: AS NOTED

TITLE: SUBMISSION DRAWING

OWNER'S SIGNATURE: [Signature]

ARCHITECT'S SIGNATURE: [Signature]

APPROVED WITH CONDITION vide [Stamp]

DR. Y. M. PRABHU  
ARCHITECT AND INTERIOR DESIGNER  
783 PRAJUKHAR  
A/TO, BETIM, PORBARRA, BARDEZ, GOIA  
TEL: 241300  
e-mail: kundamprabhu@gmail.com

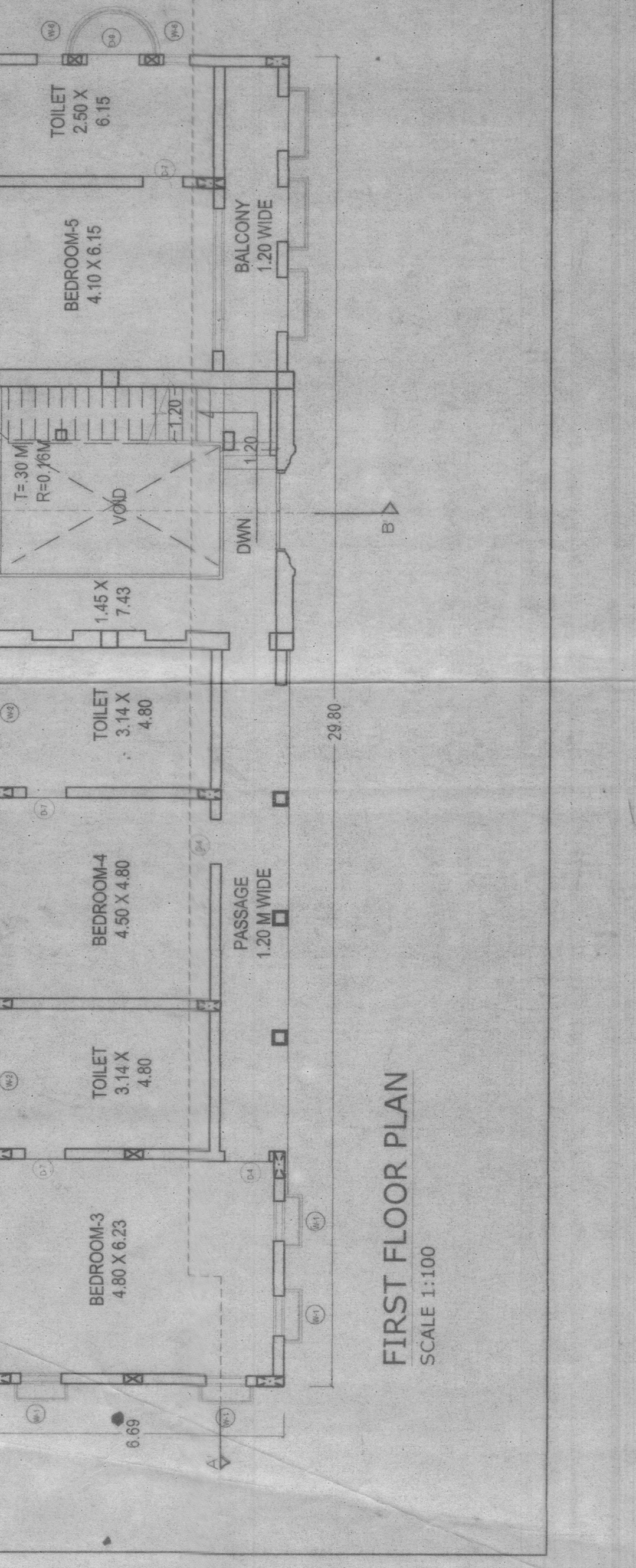
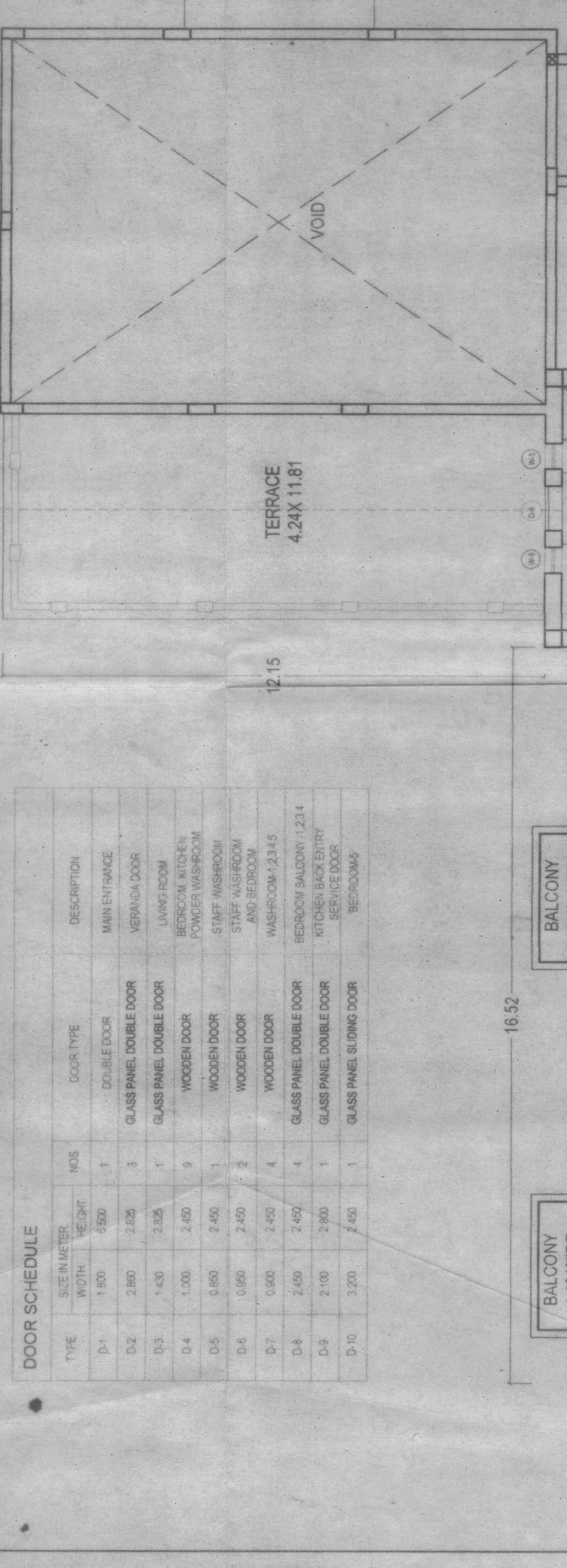
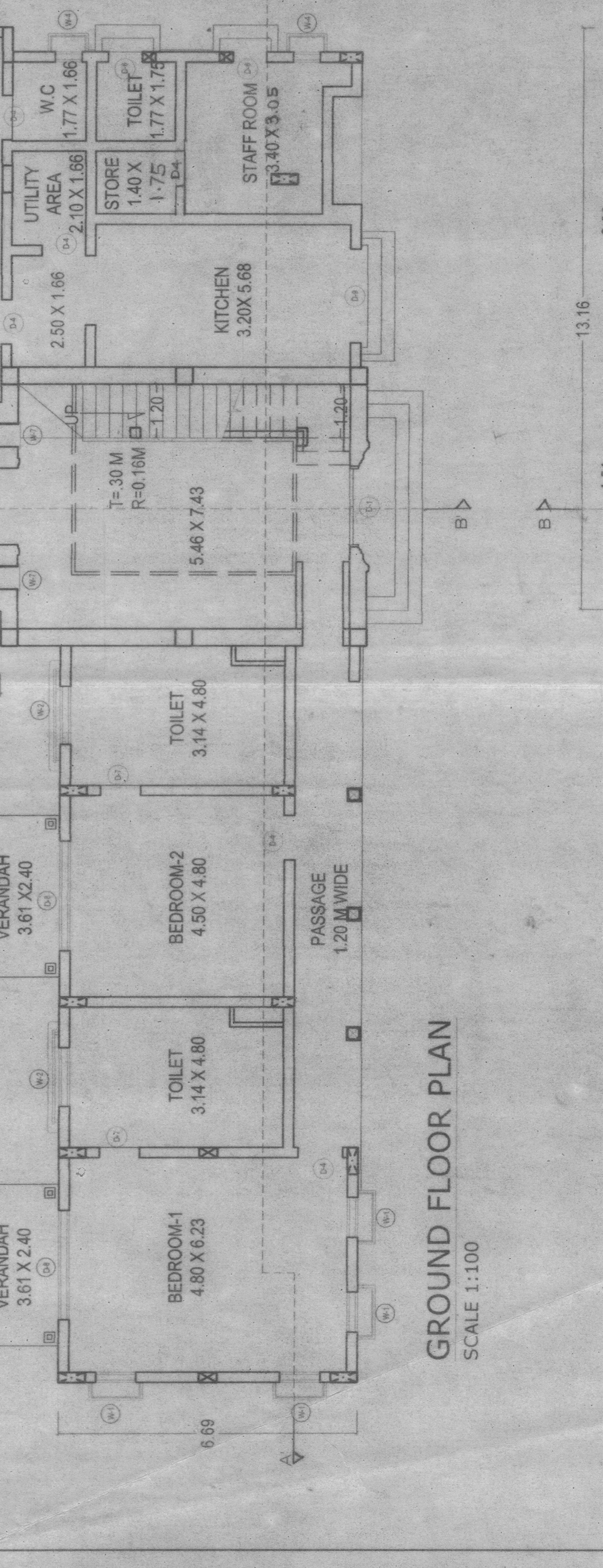
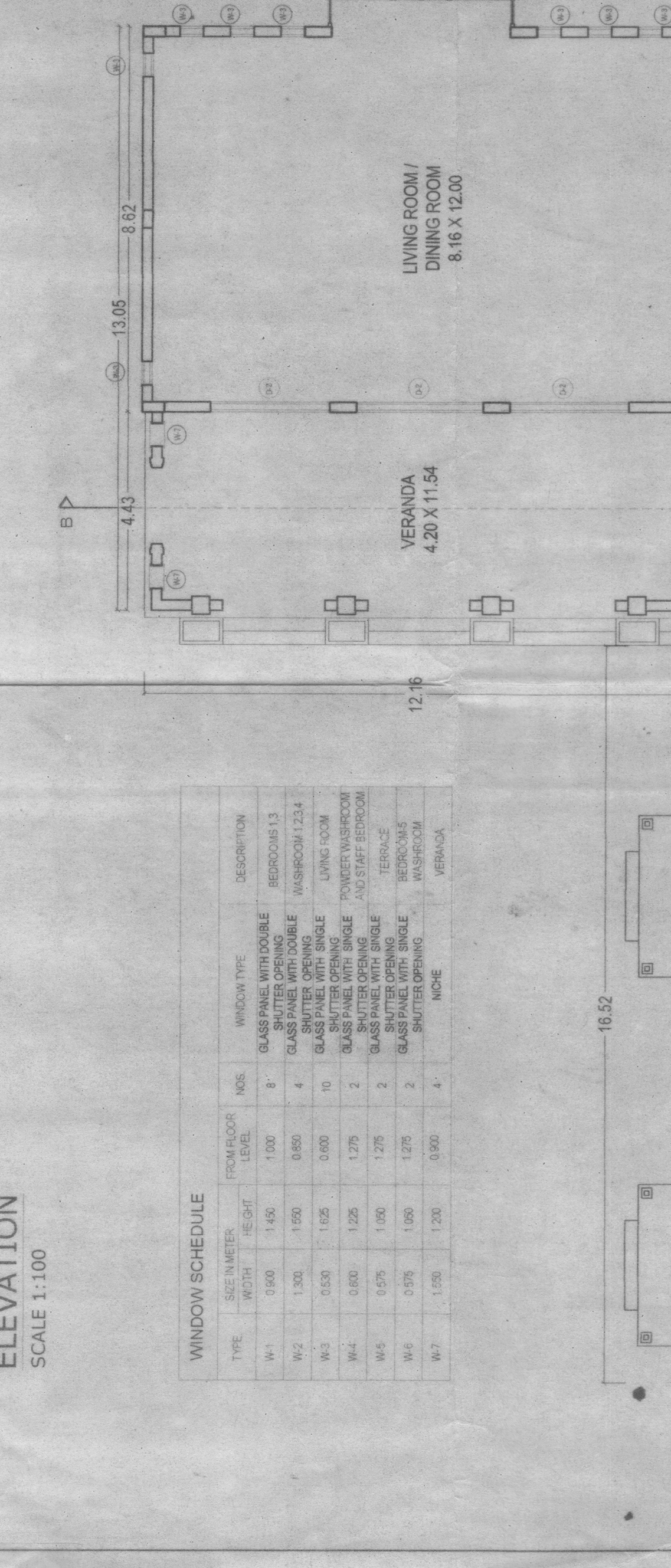
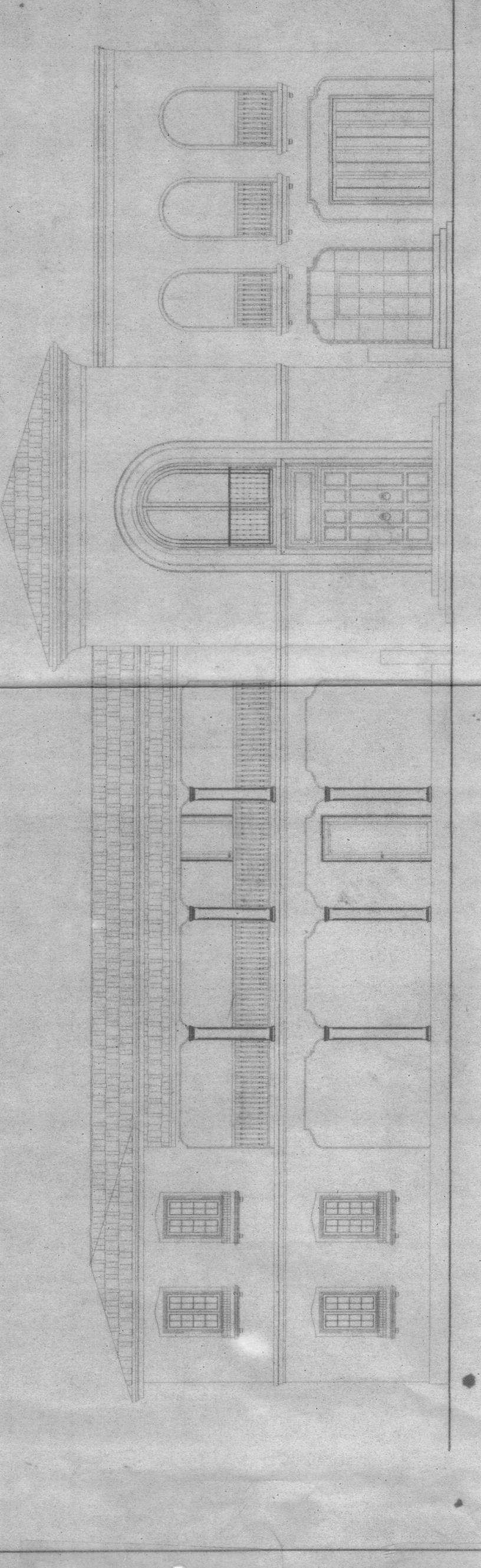
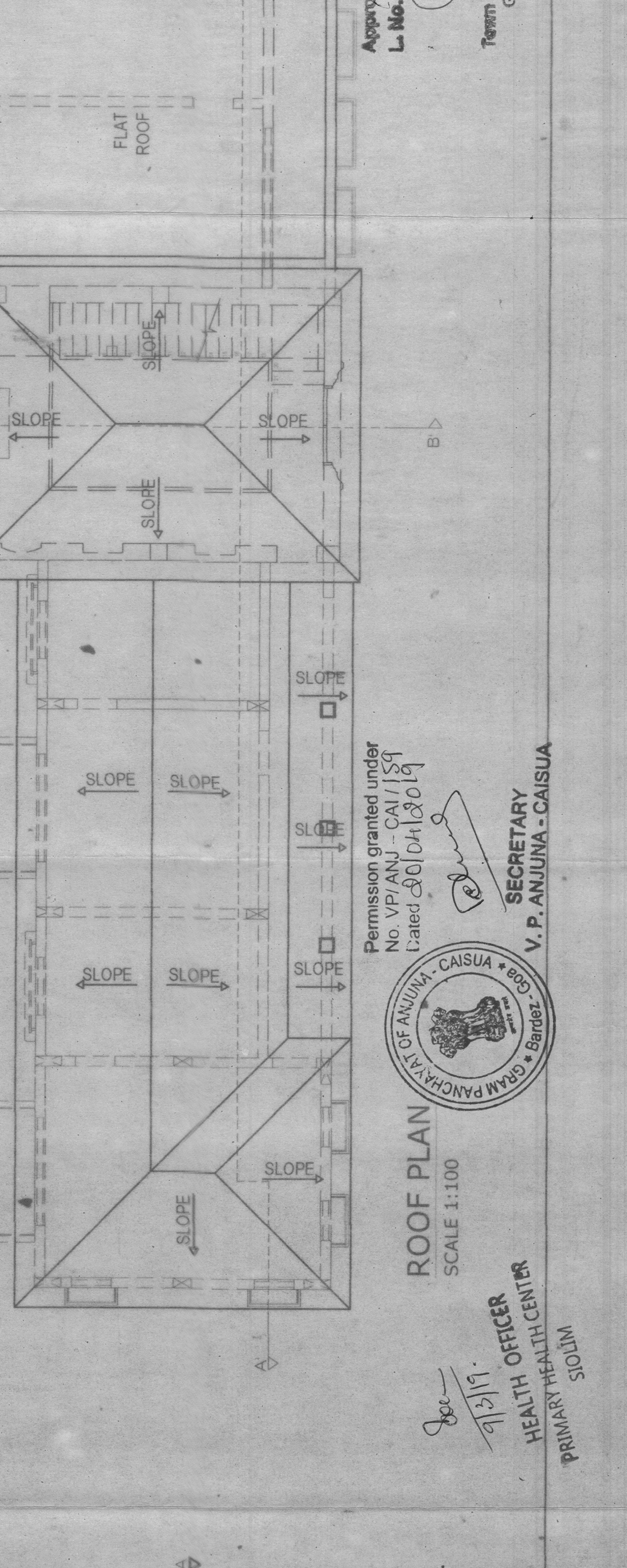
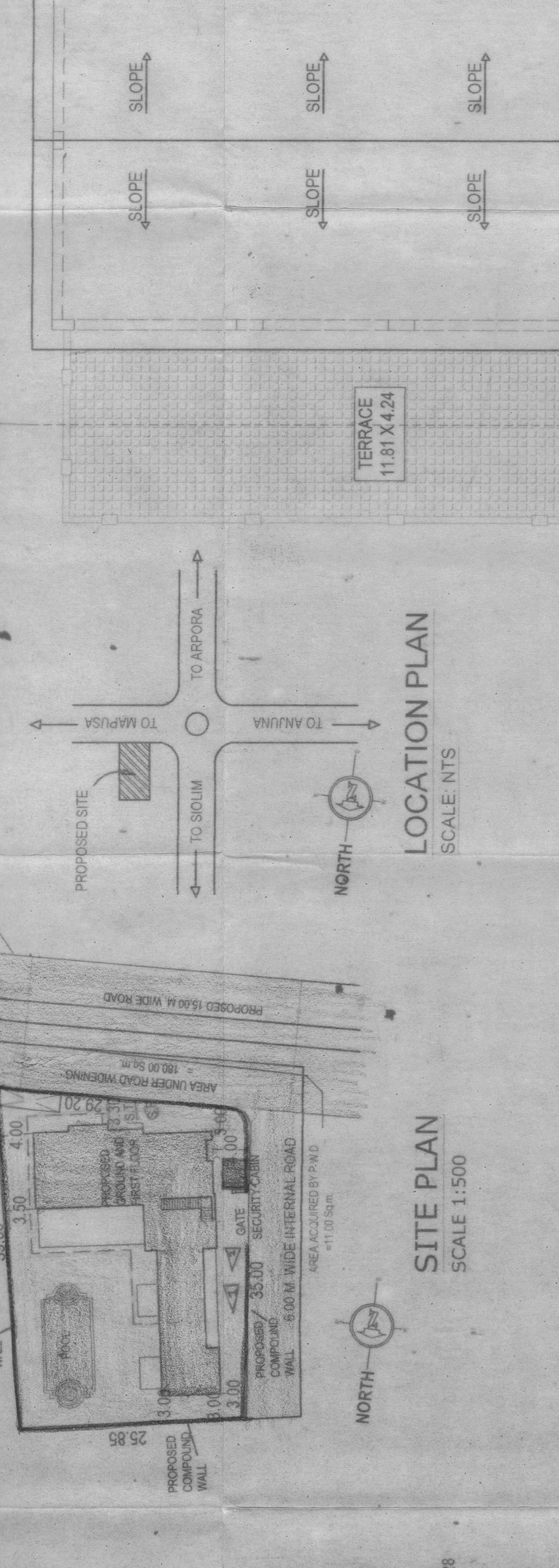
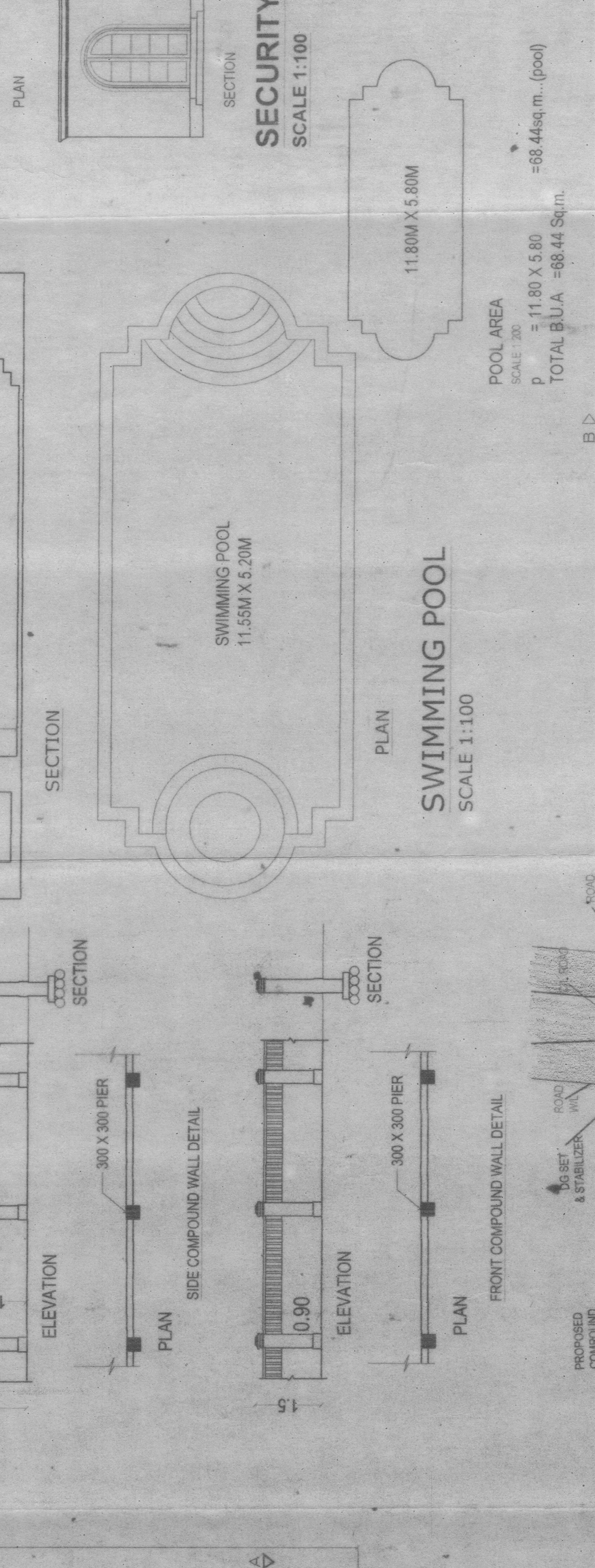
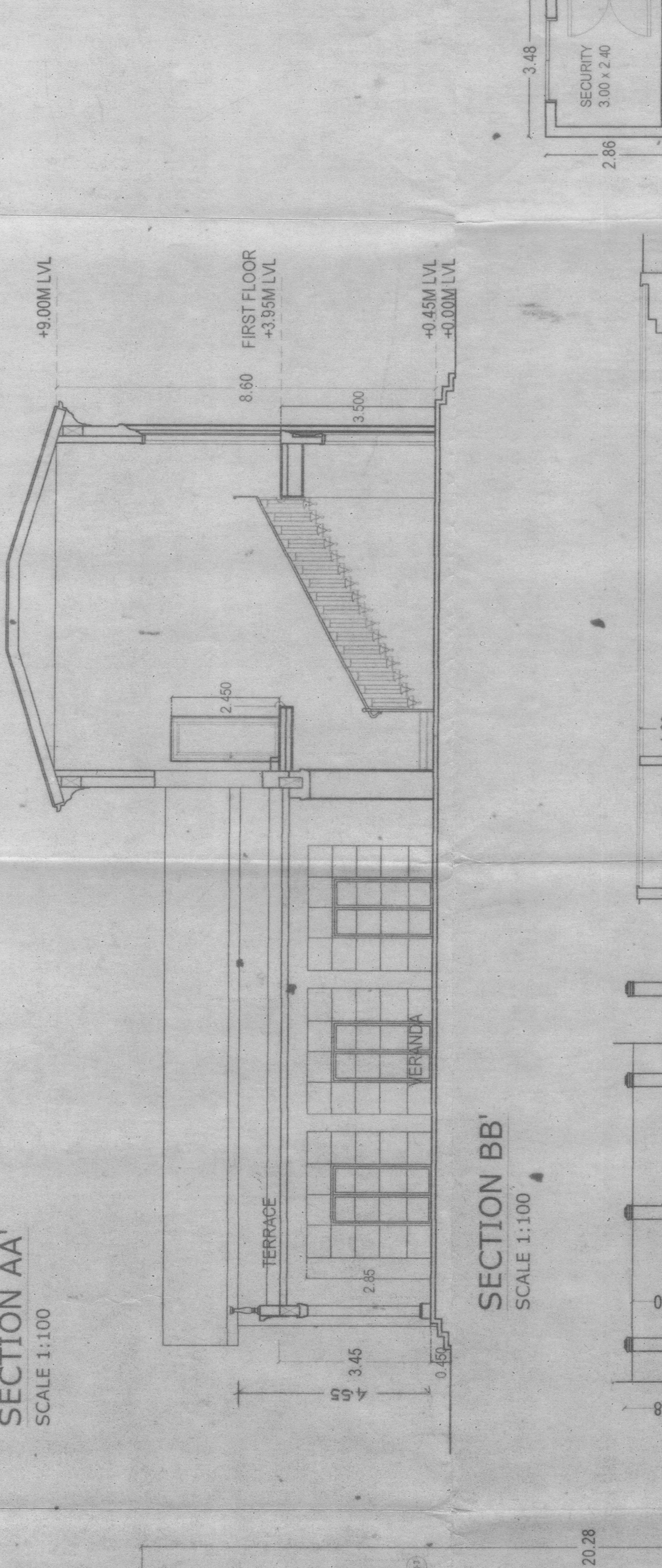
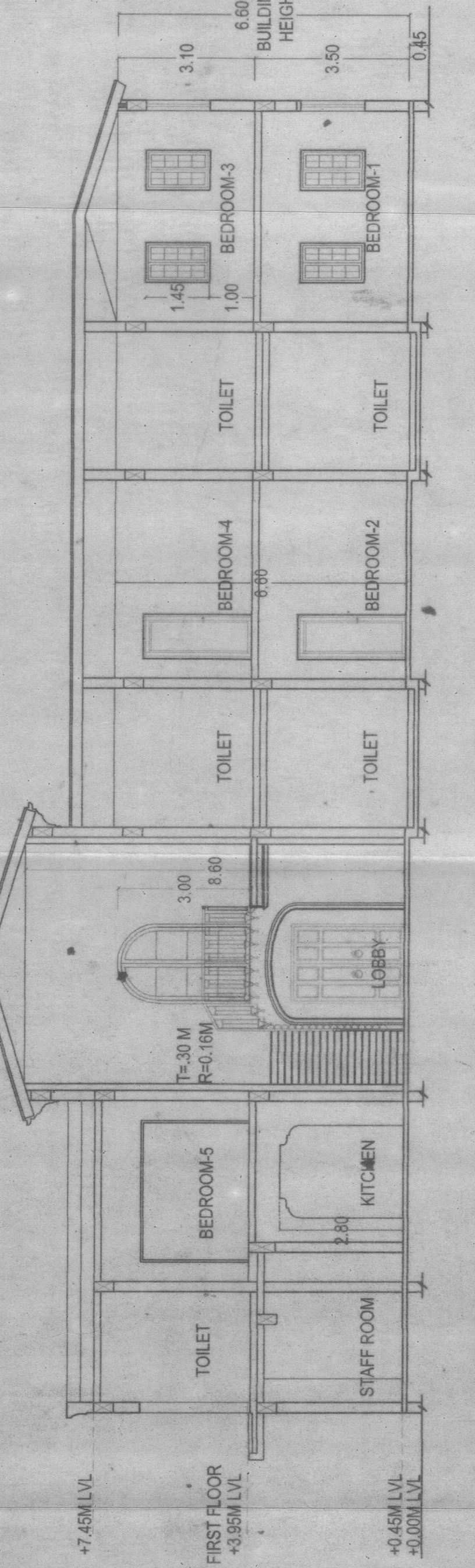

APPROVED WITH CONDITION vide [Stamp]

DR. Y. M. PRABHU  
ARCHITECT AND INTERIOR DESIGNER  
783 PRAJUKHAR  
A/TO, BETIM, PORBARRA, BARDEZ, GOIA  
TEL: 241300  
e-mail: kundamprabhu@gmail.com

DR. Y. M. PRABHU  
ARCHITECT AND INTERIOR DESIGNER  
783 PRAJUKHAR  
A/TO, BETIM, PORBARRA, BARDEZ, GOIA  
TEL: 241300  
e-mail: kundamprabhu@gmail.com

DR. Y. M. PRABHU  
ARCHITECT AND INTERIOR DESIGNER  
783 PRAJUKHAR  
A/TO, BETIM, PORBARRA, BARDEZ, GOIA  
TEL: 241300  
e-mail: kundamprabhu@gmail.com

DR. Y. M. PRABHU  
ARCHITECT AND INTERIOR DESIGNER  
783 PRAJUKHAR  
A/TO, BETIM, PORBARRA, BARDEZ, GOIA  
TEL: 241300  
e-mail: kundamprabhu@gmail.com